AH-WA-NE-DA

Intermezzo

Composed Expressly for & at the Request of Mr ARTHUR A. CLAPPÉ
MUSICAL DIRECTOR of the WALDORF-ASTORIA HOTEL, NEW YORK CITY.

5

Composed by
B. HARTZ
Composer of
"OMENA"
"THE HAMMOCK" ETC.

NEW YORK
Published by
BROOKS & DENTON
670 SIXTH AVE.

STARMER

AH-WA-NĘ-DA

INTERMEZZO

(Composed expressly for and at the request of Mr. ARTHUR A. CLAPPÉ
MUSICAL DIRECTOR of the WALDORF-ASTORIA HOTEL, NEW YORK CITY.)

B. HARTZ
Composer of "Omena" "The Hammock" etc.

Moderato con moto

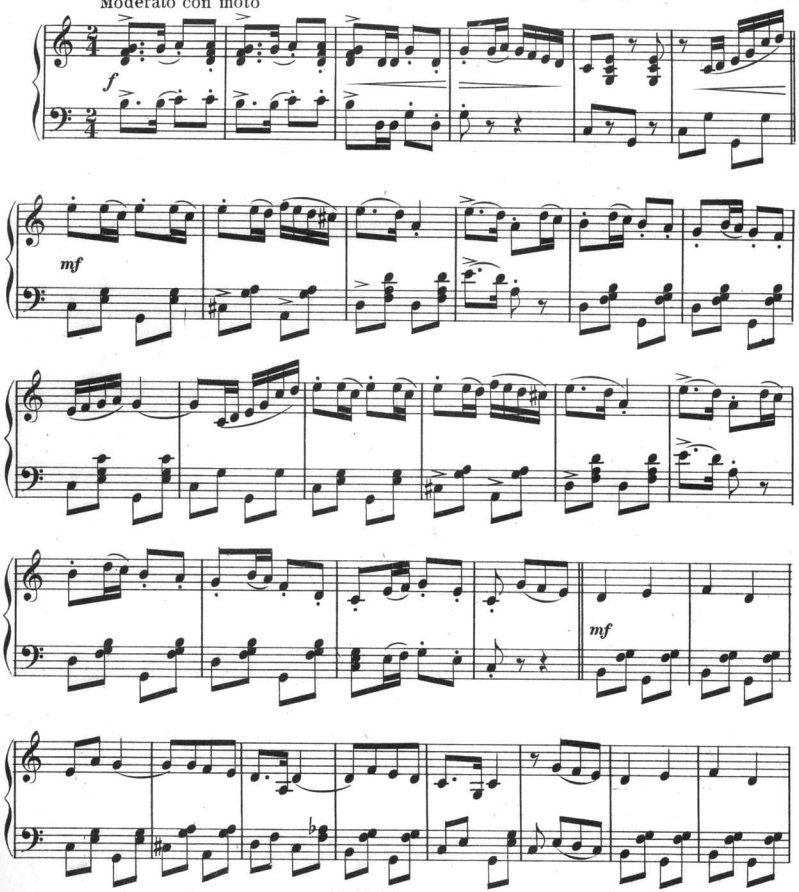

Copyright MCMIII by E. J. Denton.
English Copyright Secured

Brooks & Denton, 670 Sixth Ave., New York

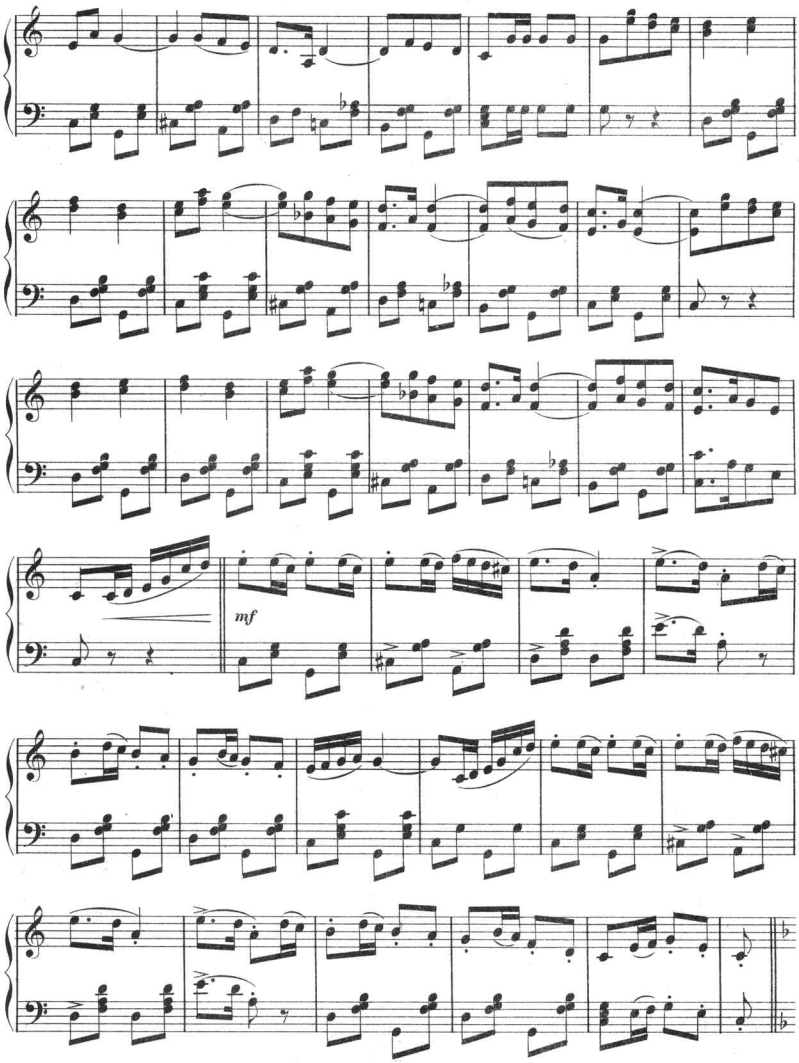
mf

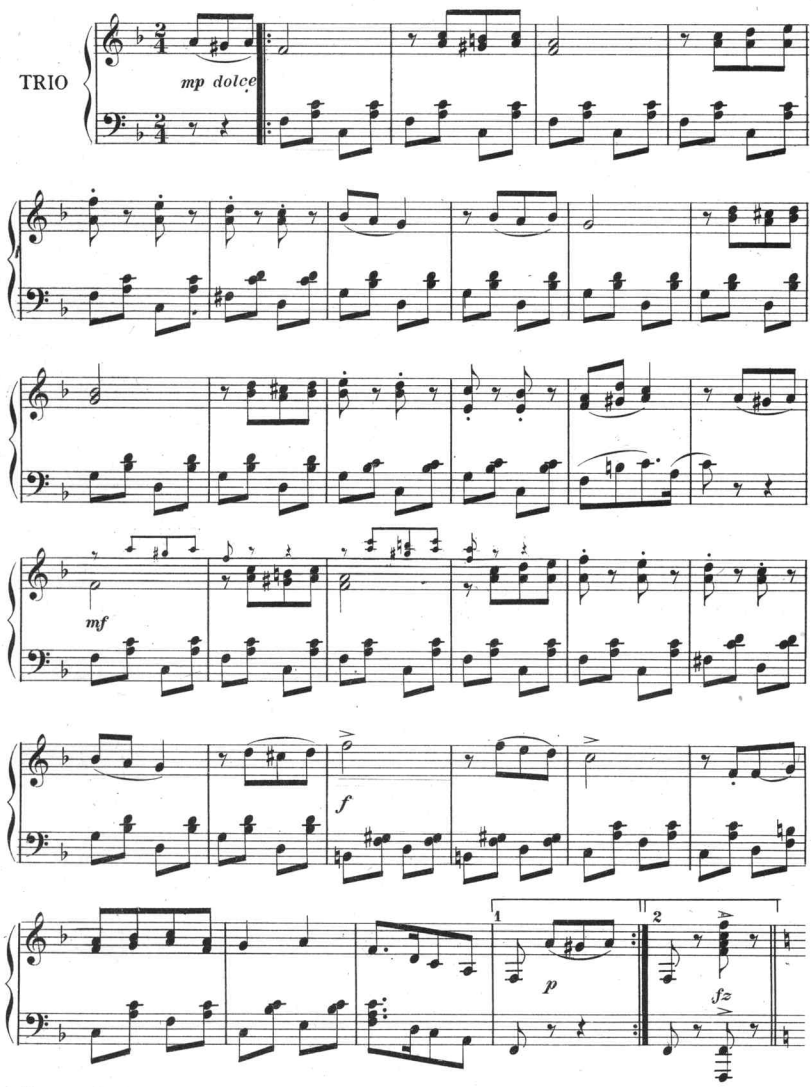
TRIO
mp dolce
mf
f
p
fz
1
2

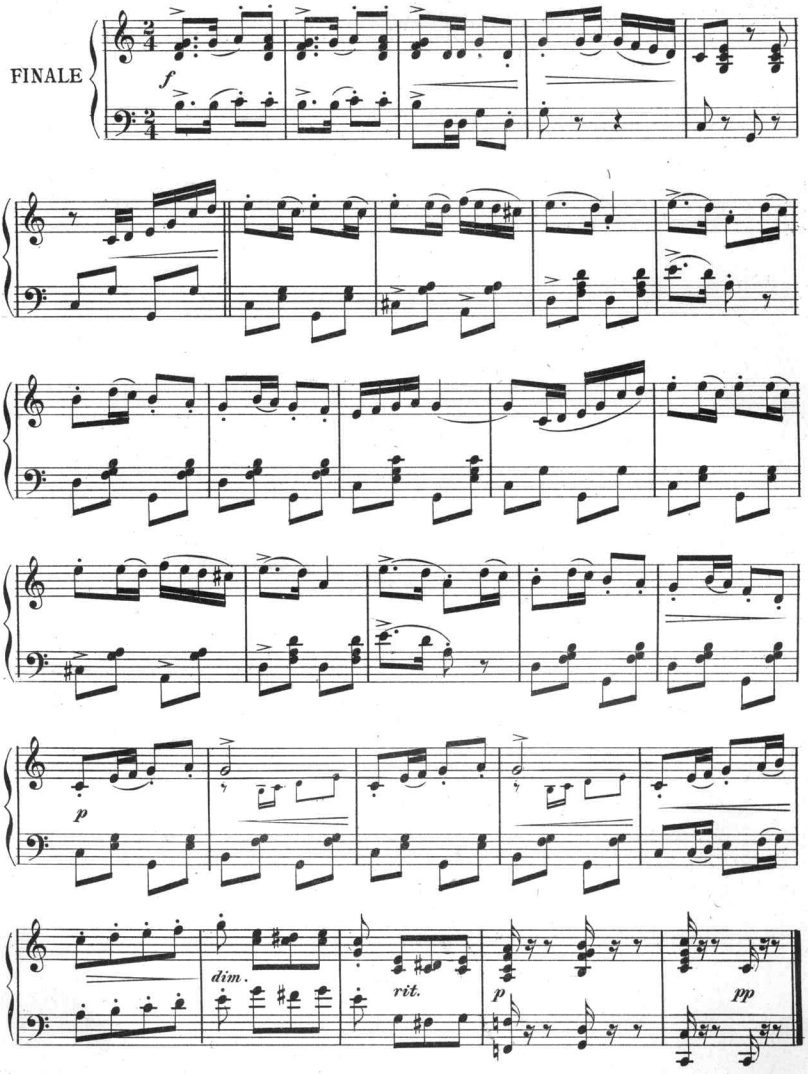
FINALE
f
p
dim.
rit.
p
pp

TRY THESE ON YOUR PIANO

THE BIRDS AND THE BROOK.

Tempo di Schottische. B. M. STULTS.

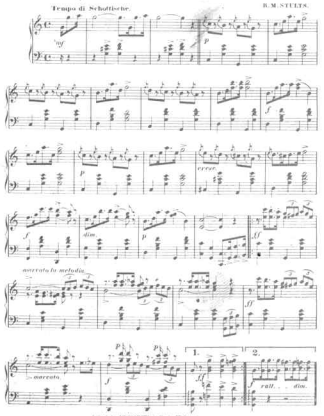

Copyright MCCCXCIII by Cooper W. Bevan
Brooks & Denton 670 6th Ave N.Y.

THE HAMMOCK

CRADLE SONG

Words by J. Cheever Goodwin. Music by B. Hartz

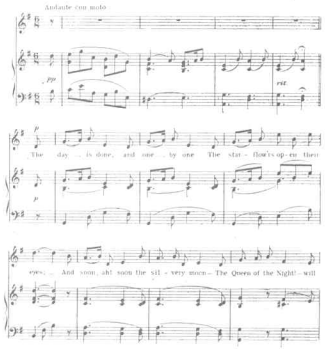

Copyright MCMII by R. J. Denton
English Copyright Secured
Brooks & Denton, 670 Sixth Ave., New York.

LICKITY-SPLIT

TWO STEP & MARCH

Moderato. By C. J. PENNEY

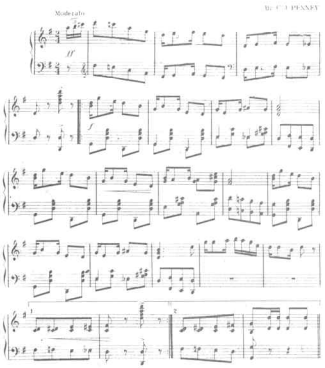

Copyright MCMII by R. J. Denton
English Copyright Secured
Brooks & Denton, 670 Sixth Ave., New York.

AZALEA

WALTZ

By B. HARTZ

Composer of "Onesia"—Intermezzo
"Thorace"—Valse Lente
"The Hammock"—Cradle Song, etc.

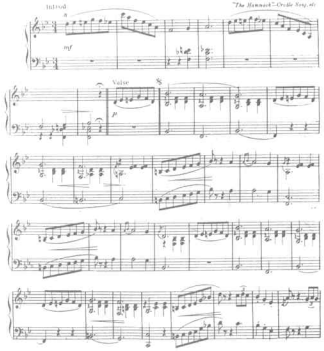

Copyright MCMII by R. J. Denton
English Copyright Secured
Brooks & Denton, 670 Sixth Ave., New York.

For Sale by All Dealers

Scanning Target
Edison Sheet Music -- Instrumental

Item no.: **100001578**

Title: **Ah-Wa-Ne-Da intermezzo**

Box no. and finding aid no.: **106/1298**

Digitization note:
2 copies - color cover

Contact: Karen Lund, x70156
Lauren Woodis, x73939
Pat Padua, x75904