NO

3-OCT 20
Copy 1973

SILVER

WEDDING MARCH

Composed and most respectfully dedicated

TO

MR. AND MRS. RICHARD SMITH

PHILADELPHIA.

as a souvenir of their

TWENTY FIFTH MARRIAGE ANNIVERSARY

May 14th 1874.

BY

MARK HASSLER.

3

Philadelphia LEE & WALKER 922 Chestnut St

Entered according to Act of Congress in the Year 1874 by Lee & Walker, in the Office of the Librarian of Congress at Washington, D.C.

SILVER WEDDING

1849 1874

PIANO.

ff

p

p con espress.

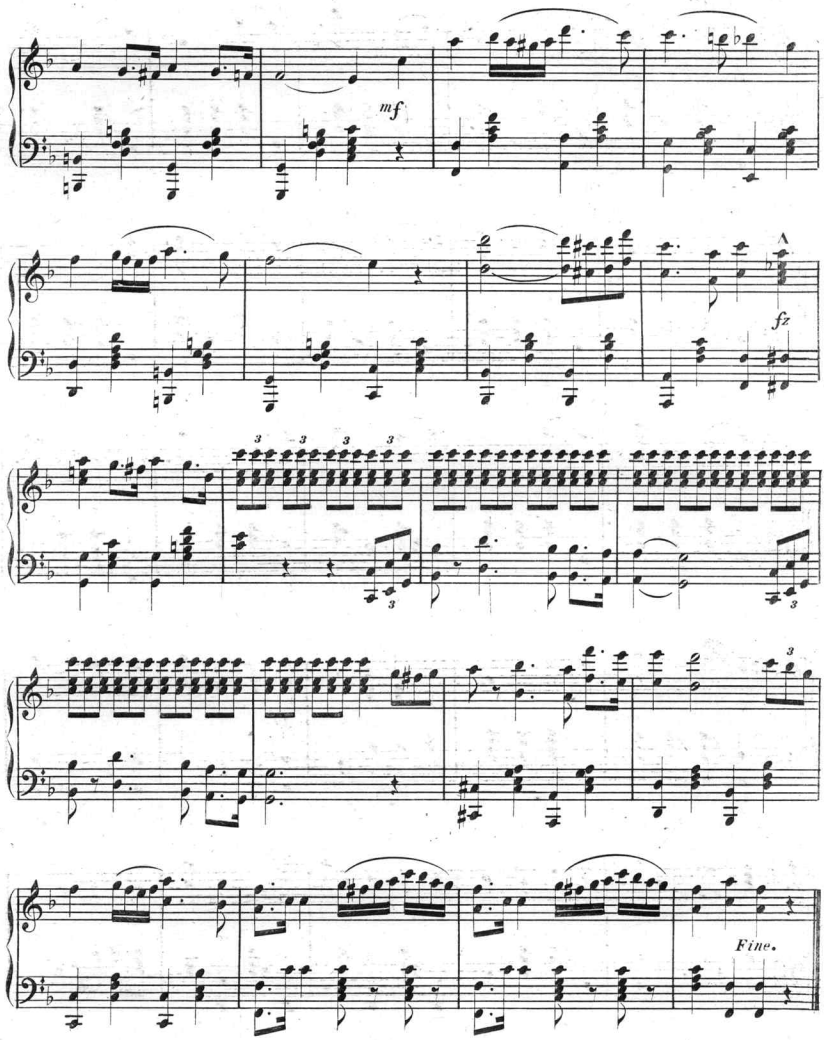
mf
fz
Fine.

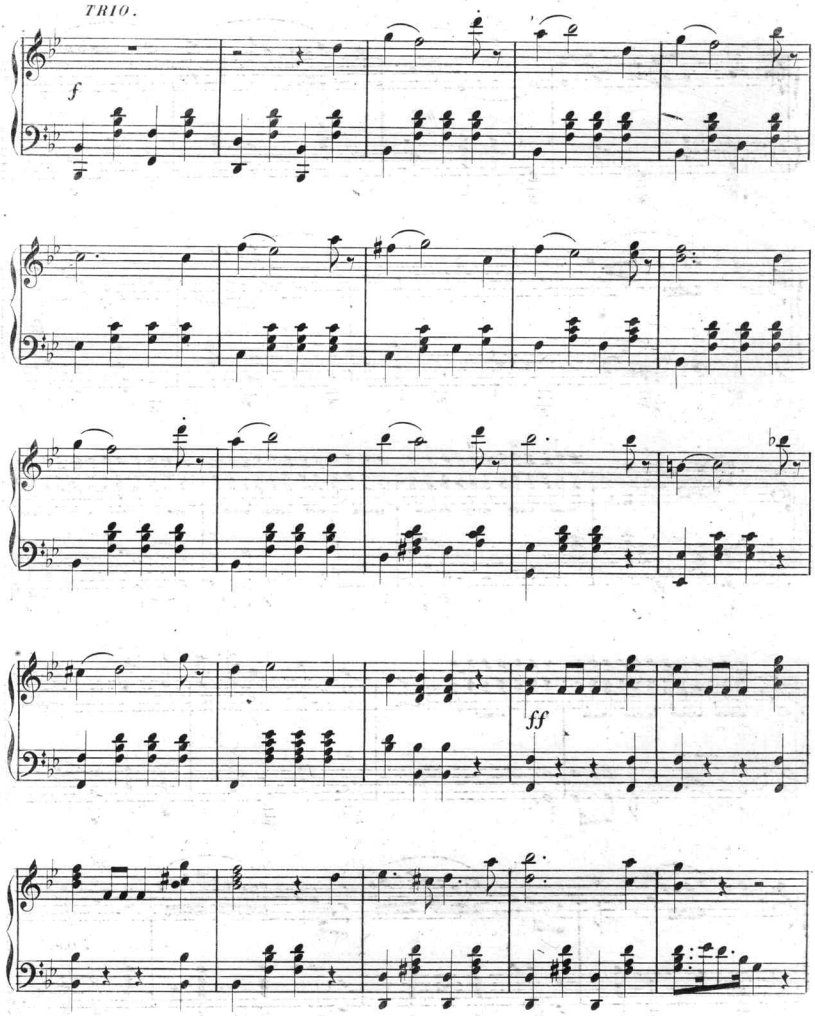
TRIO.
f
ff

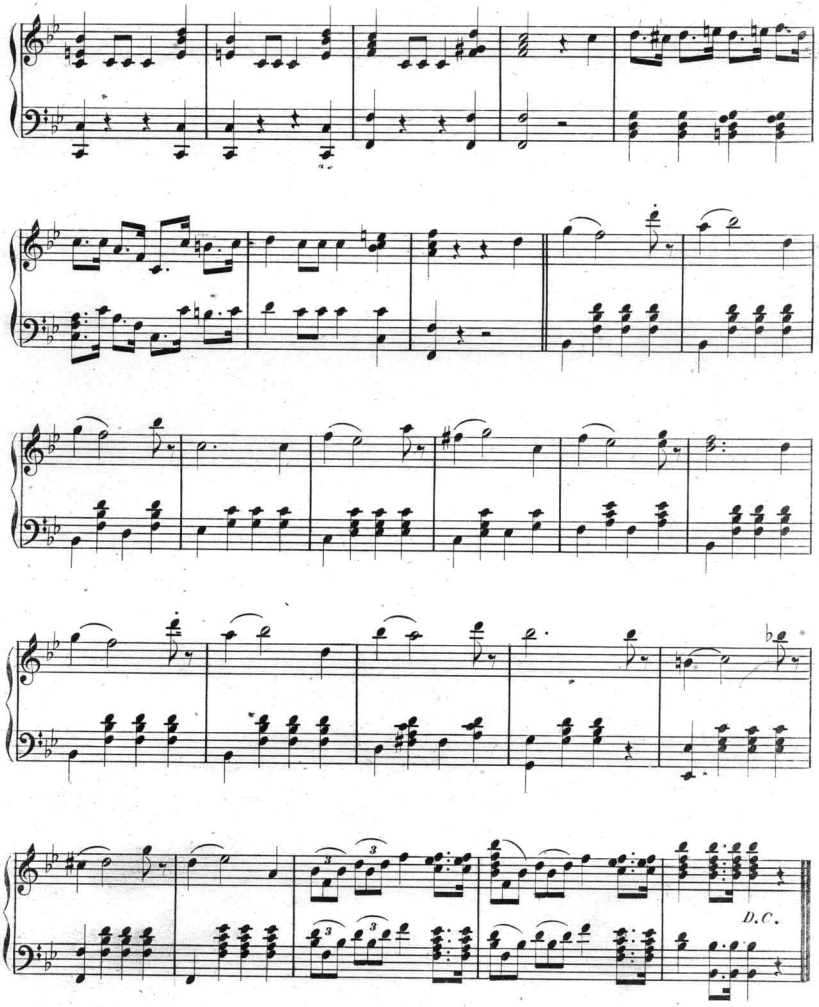
D.C.

Scanning Target
Edison Sheet Music -- Instrumental

Item no.: **100001583**

Title: **Silver wedding march**

Box no. and finding aid no.: **106/1303**

Digitization note:

Contact: Karen Lund, x70156
Lauren Woodis, x73939
Pat Padua, x75904