NO

3 - OCT 30
Copy 1973

To my Mother.

FAIRY LAND POLKA

FOR PIANO BY

Laura Hastings Hatch.

3

BOSTON.
Published by OLIVER DITSON & Co. 277 Washington St.

J. C. Haynes & Co. Boston.
J. Church Jr. N. York.

Chas. H. Ditson & Co. N York.

C. W. A. Trumpler. Phil.
Lyon & Healy. Chicago.

Entered according to act of Congress A.D. 1867 by O. Ditson & Co. in the clerk's office of the Dist Court of Mass.

FAIRY LAND POLKA.

LAURA HASTINGS HATCH.

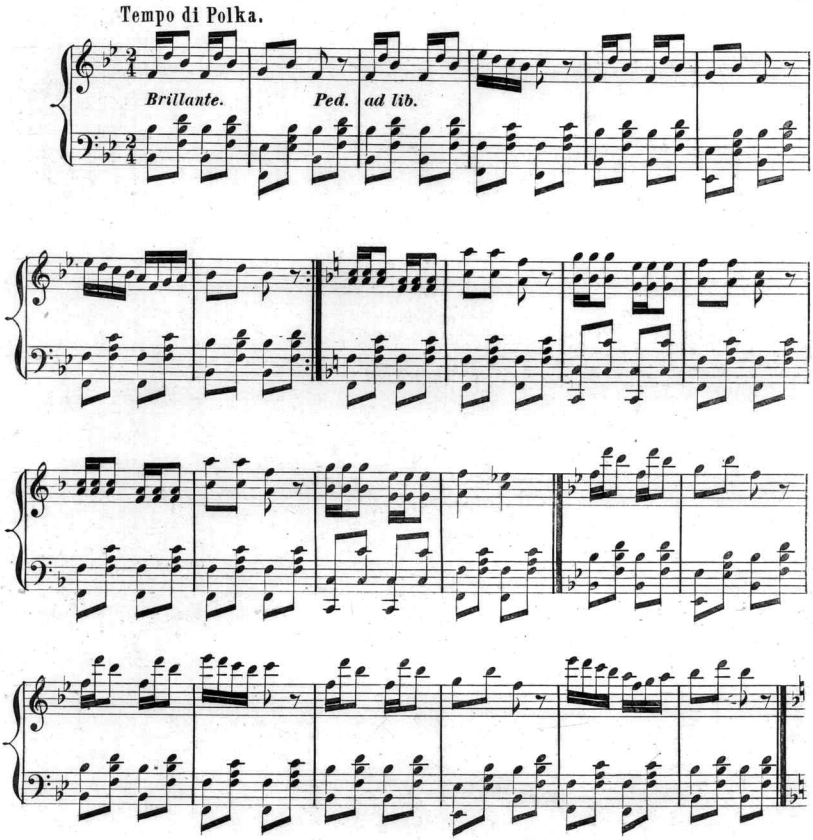

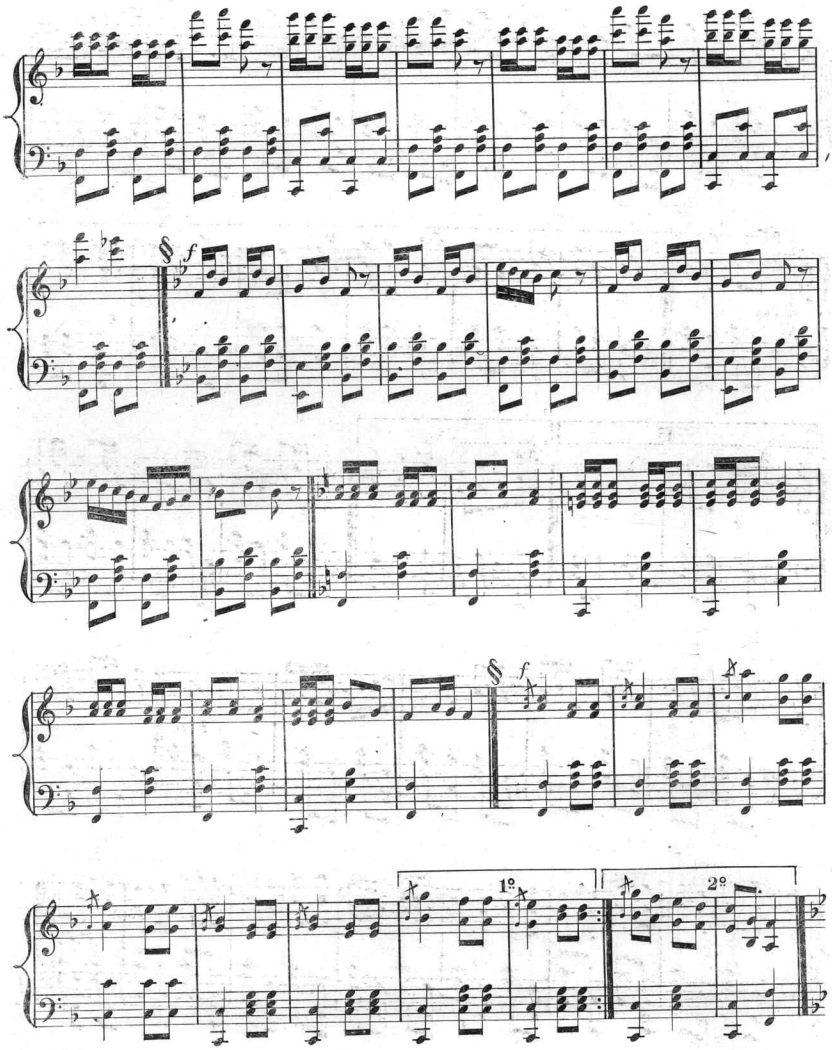
§
f
§
f
1º
2º

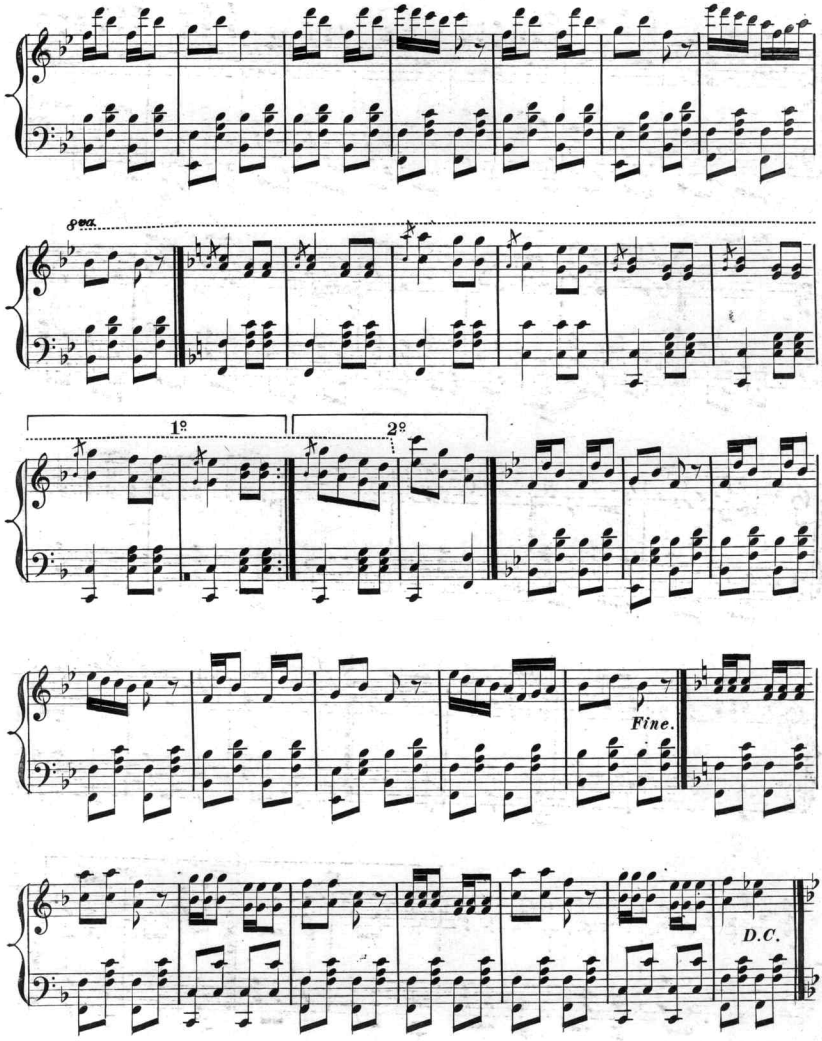
8va.
1º
2º
Fine.
D.C.

Scanning Target
Edison Sheet Music -- Instrumental

Item no.: **100001584**

Title: **Fairy land polka**

Box no. and finding aid no.: **106/1304**

Digitization note:

Contact: Karen Lund, x70156
Lauren Woodis, x73939
Pat Padua, x75904