IN LOVE'S NET WALTZES

BY

NELLIE W. STOKES.

3-OCT 30
Copy 1973

PUBLISHED BY
JEROME H. REMICK & CO.
NEW YORK DETROIT.

To my friend A. A. Holthaus.

FINE AND DANDY

(TWO STEP)

By CHAS L. JOHNSON.

Comp. of { "Iola" / Dill Pickles / Whispered Thought / Southern Beauties }

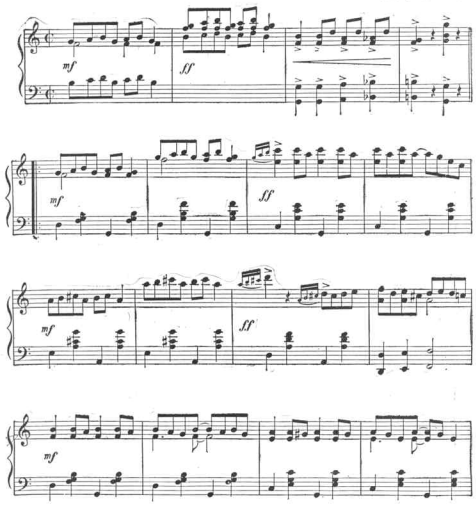

Copyright MCMVIII by JEROME H. REMICK & Co.
Successors to The Whitney Warner Pub. Co., Detroit-New York
Entered according to the Act of Parliament of Canada in the year MCMVIII
by Jerome H. Remick & Co. in the Department of Agriculture.
Propiedad para la Republica Mexicana de Jerome H. Remick & Co., Detroit, y. New York, Depositada conforme a la ley.

"FINE and DANDY"

RAG-TIME TWO-STEP

By Chas. L. Johnson

This versitile composer has written many successful tunes, but this one is the quickest and most original of all—not even excepting his great hit, "IOLA." In fact,

"FINE AND DANDY"

is one of the best two-steps we have ever published. Every lover of bright, catchy, melodious tunes should have a copy. Procurable at all the "up-to-date" music dealers or by sending direct to

Jerome H. Remick & Co.

DETROIT -- NEW YORK

FREE —— **Write for beautifully illustrated Catalog** —— **FREE**

"Ivanhoe"

INTERMEZZO

By VanAlstyne & Butler

Mr. Egbert Van Alstyne is without a doubt one of the greatest "hit" writers in the country—his "Navajo," "Apple Tree," "Cheyenne," "Why Don't You Try" and "I'm Afraid to Come Home in the Dark" are known the whole world over.

"IVANHOE" will speak for itself and will win it's way to popularity within a very short time. You will find copies on sale every place music is sold, or by sending to the publishers

Jerome H. Remick & Co.

DETROIT -- NEW YORK

FREE —— **Write for beautifully illustrated Catalog** —— **FREE**

Ivanhoe

Intermezzo

VAN ALSTYNE & BUTLER.

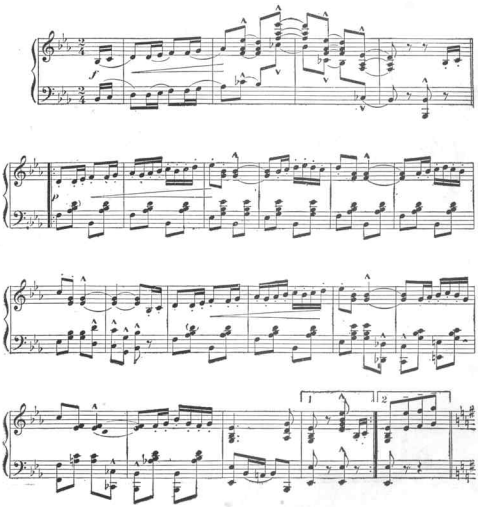

Copyright MCMVIII by JEROME H. REMICK & Co.
Successors to The Whitney Warner Pub. Co., Detroit-New York
Entered according to Act of the Parliament of Canada in the year MCMVIII
by Jerome H Remick & Co. in the Department of Agriculture
Propiedad para la Republica Mexicana de Jerome H. Remick & Co., Detroit, y New York; Depositada conforme a la ley.

IN LOVE'S NET WALTZES.

Dedicated to my Husband Edward Hawley.

N. STOKES HAWLEY.

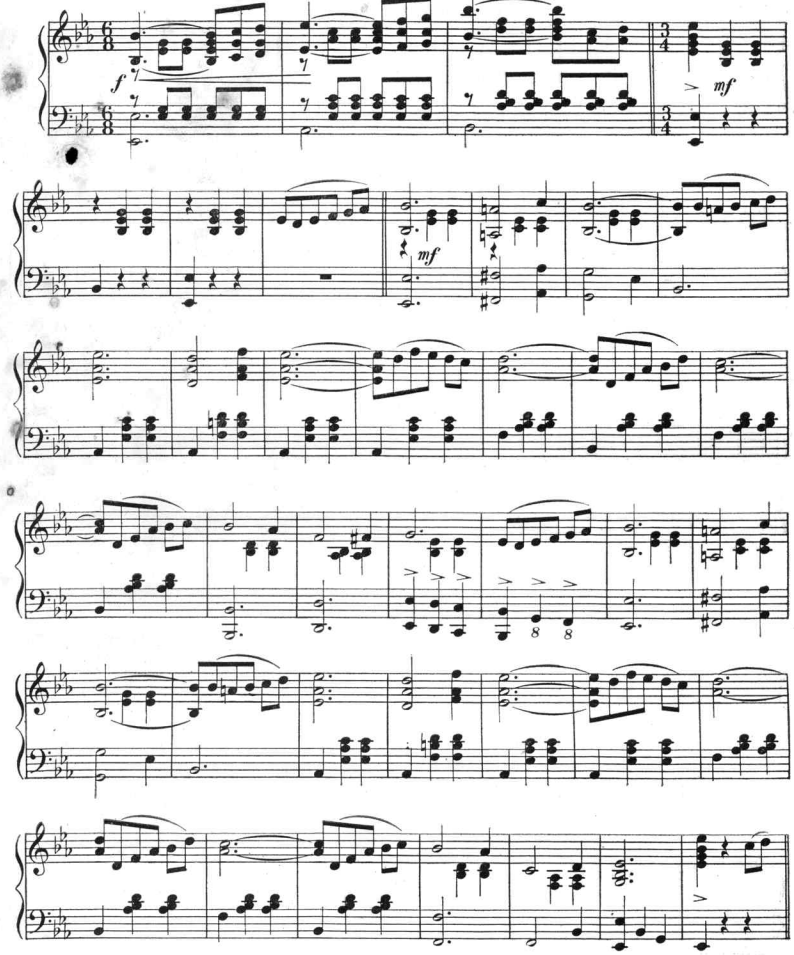

Copyright MCMVIII by JEROME H. REMICK & Co.
Proprietors of
Detroit — The Whitney Warner Pub. Co. — New York.
Copyright Canada, MCMVIII, by Jerome H. Remick & Co.
Propiedad para la Republica Mexicana de Jerome H. Remick & Co., Detroit y New Yo Depositada conferme a la ley.

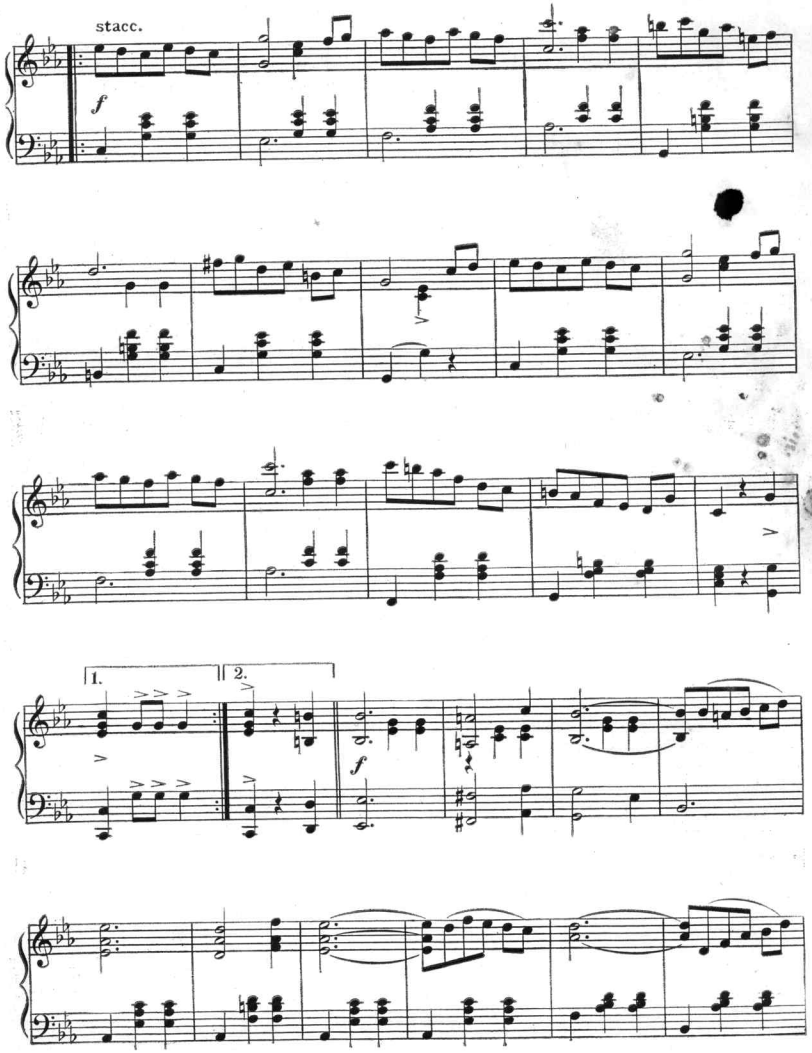
stacc.
f
1.
2.
f

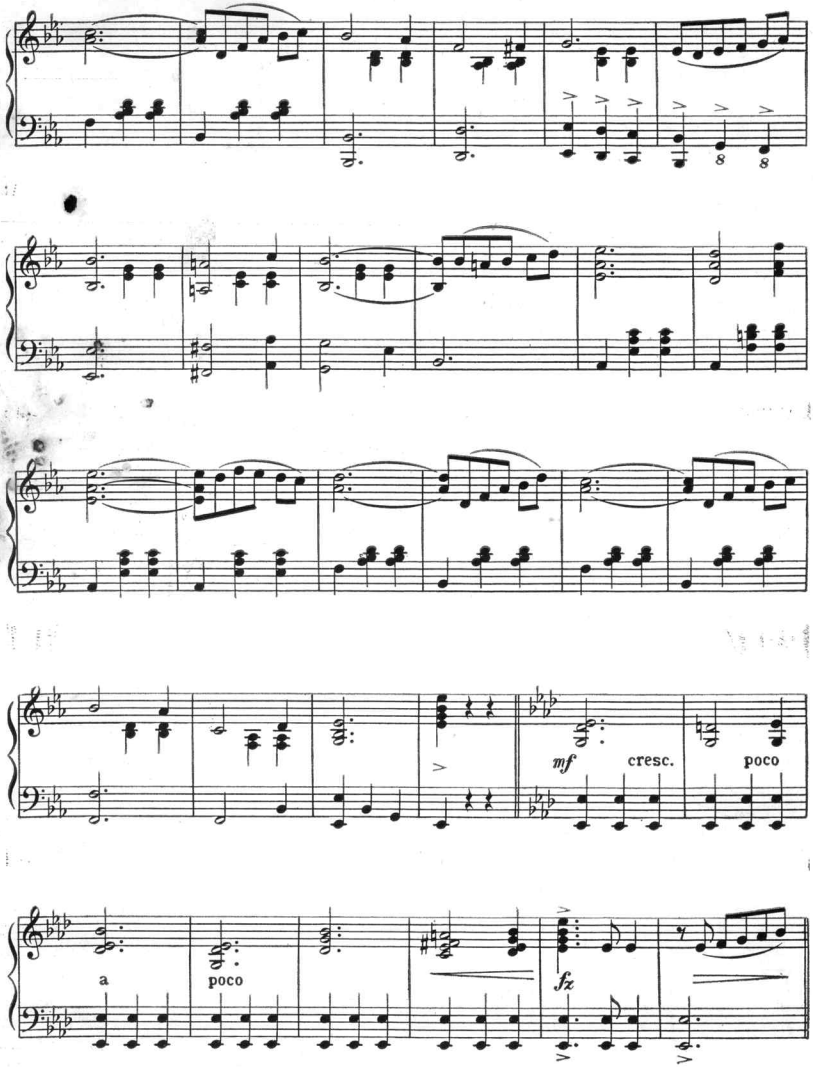
mf
cresc.
poco
a
poco
fz

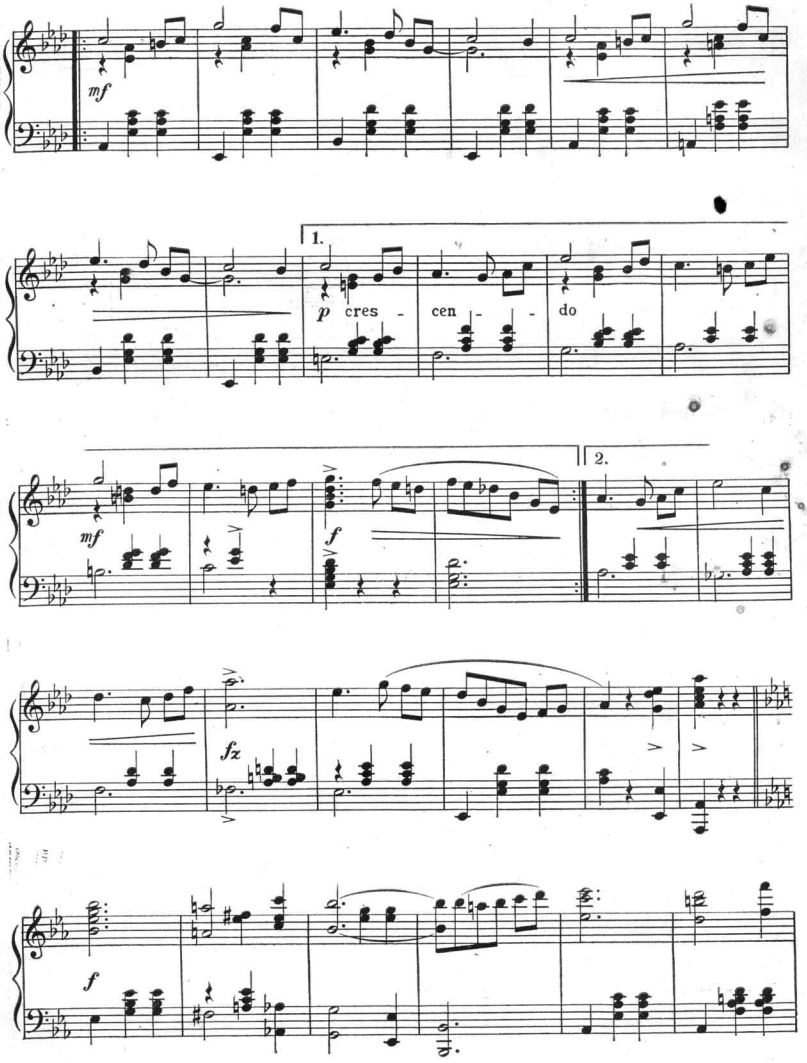
mf
1.
p cres - cen - - do
mf
f
2.
fz
f

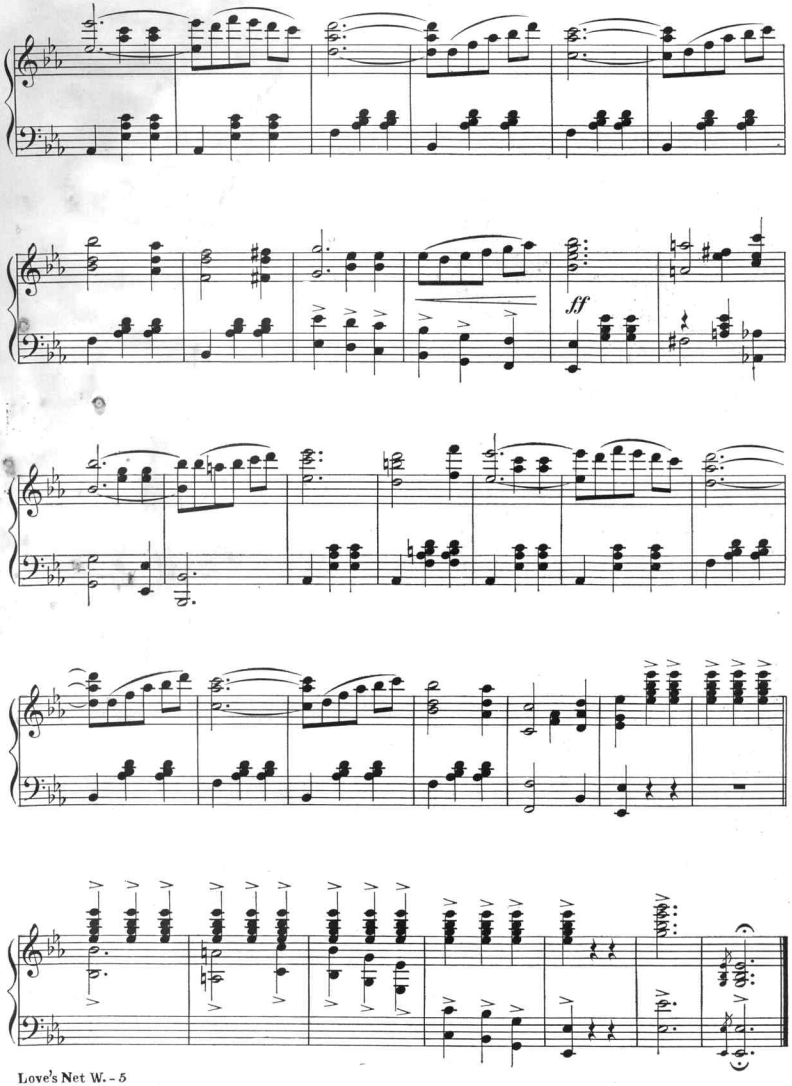
ff

"RAINBOW"

AN INDIAN INTERMEZZO by PERCY WENRICH

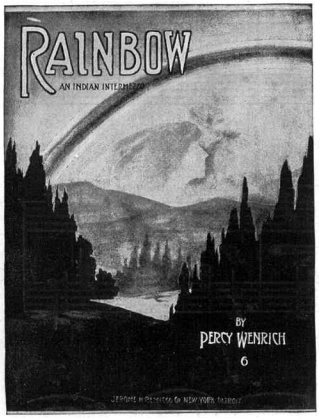

For sale by all leading dealers of up-to-date MUSIC

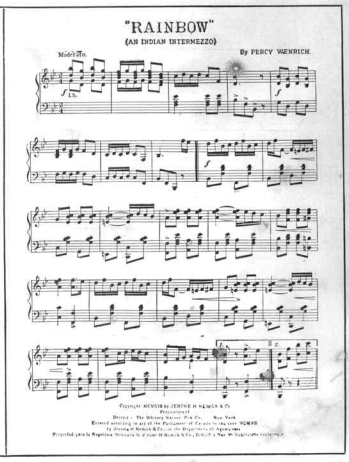

"MARSOVIA" WALTZES

By HENRIETTA BLANKE - BELCHER

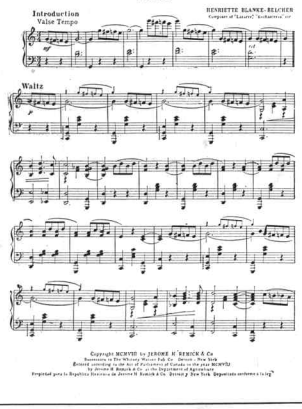

Write for Beautifully Illustrated Catalogue FREE

JEROME H. REMICK & COMPANY

DETROIT :-: NEW YORK

THE JEROME H. REMICK PRINTING CO., DETROIT
1342

Scanning Target
Edison Sheet Music -- Instrumental

Item no.: **100001586**

Title: **In love's net waltzes**

Box no. and finding aid no.: **106/1306**

Digitization note:

Contact: Karen Lund, x70156
Lauren Woodis, x73939
Pat Padua, x75904