3 OCT 30
Copy 1973

OEUVRES DE PIANO
DE
Stephen Heller

No. 1.	*Tarentelle*	Op. 85. No. 2.	6
" 2.	*Promenades d'un Solitaire*	Op. 78. No. 1.	3½
" 3.	" " " "	" " No. 2.	3
" 4.	*Saltarello*	" 77.	6
" 5.	*Valse* $E^{\flat}$ *min.*	" 93 No 2.	7½
" 6	*Leisure hour*	" 80 " "	3½
" 7	*Slumber Song*		2
" 8	*Song without words*	Op. 105. No. 3.	2
" 9	*Cradle Song*	" 73 " "	2
" 10	*Ave Maria* (by Schubert)		3½

BOSTON.
OLIVER DITSON & CO. 451 WASHINGTON ST.
N. YORK. C. H. DITSON & CO. Suc^rs to J. L. Peters.
PHIL^A J. E. DITSON & CO. Suc^rs to Lee & Walker.
Cinn. Dohmeyer & Newhall. San Francisco. McCurrie Weber & Co. Chicago. Lyon & Healy.

PROMENADES D'UN SOLITAIRE.

ST. HELLER, Op. 78, № 1.

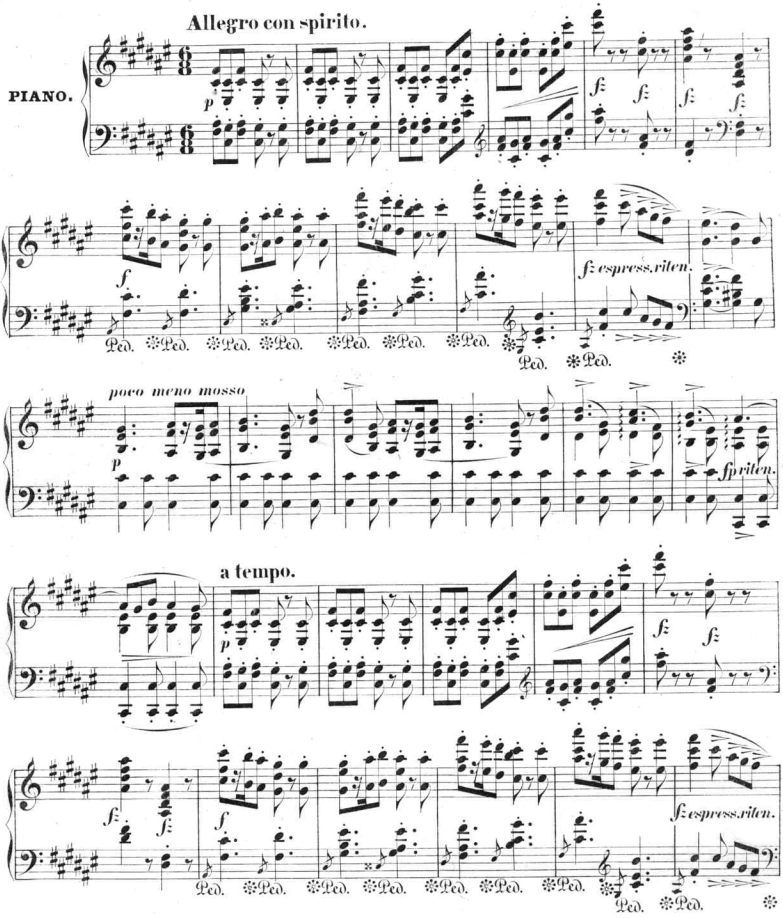

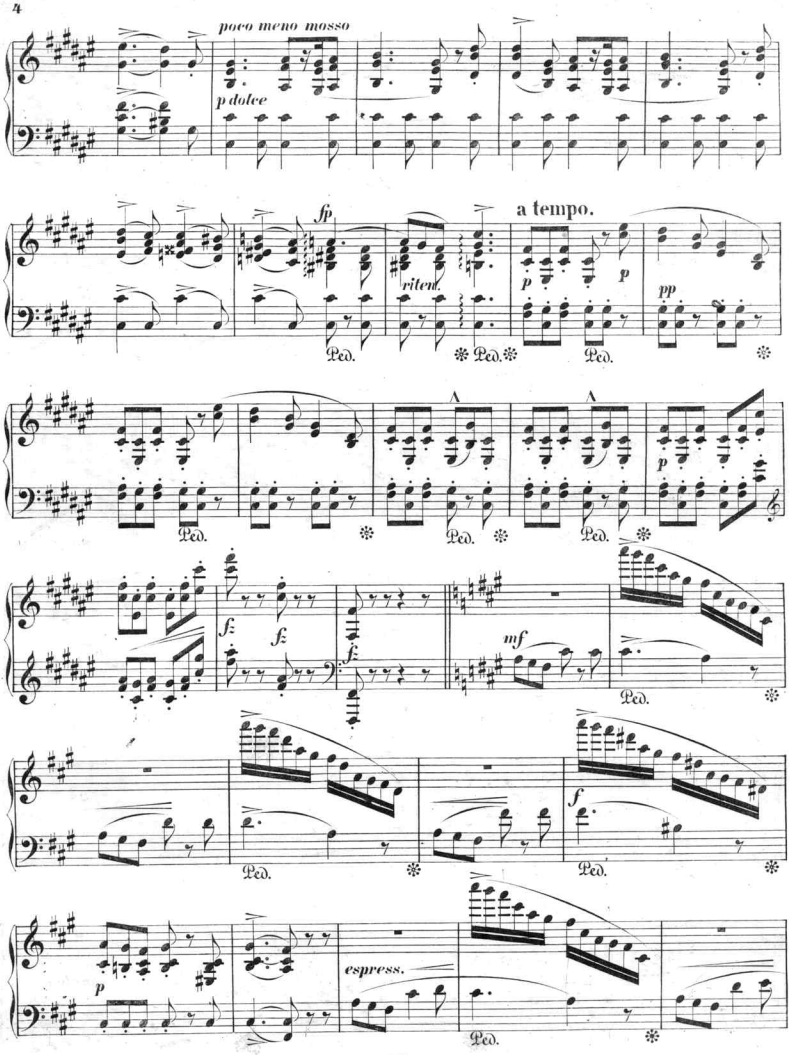
poco meno mosso
p dolce
fp
a tempo.
ritard.
p
p
pp
Ped.
Ped.
Ped.
Ped.
Ped.
Ped.
p
f
f
f
mf
Ped.
f
Ped.
Ped.
p
espress.
Ped.

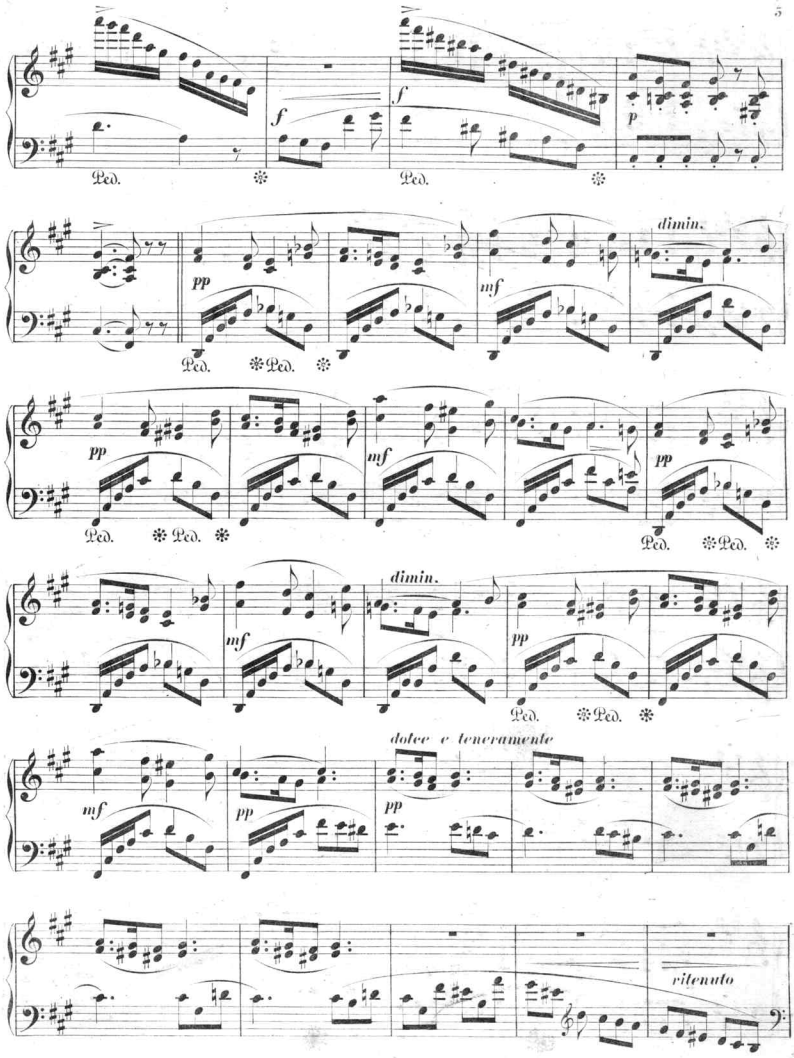
f
f
p
Ped.
Ped.
pp
mf
dimin.
Ped.
Ped.
pp
mf
pp
Ped.
Ped.
Ped.
mf
dimin.
pp
Ped.
Ped.
mf
pp
dolce e teneramente
pp
ritenuto

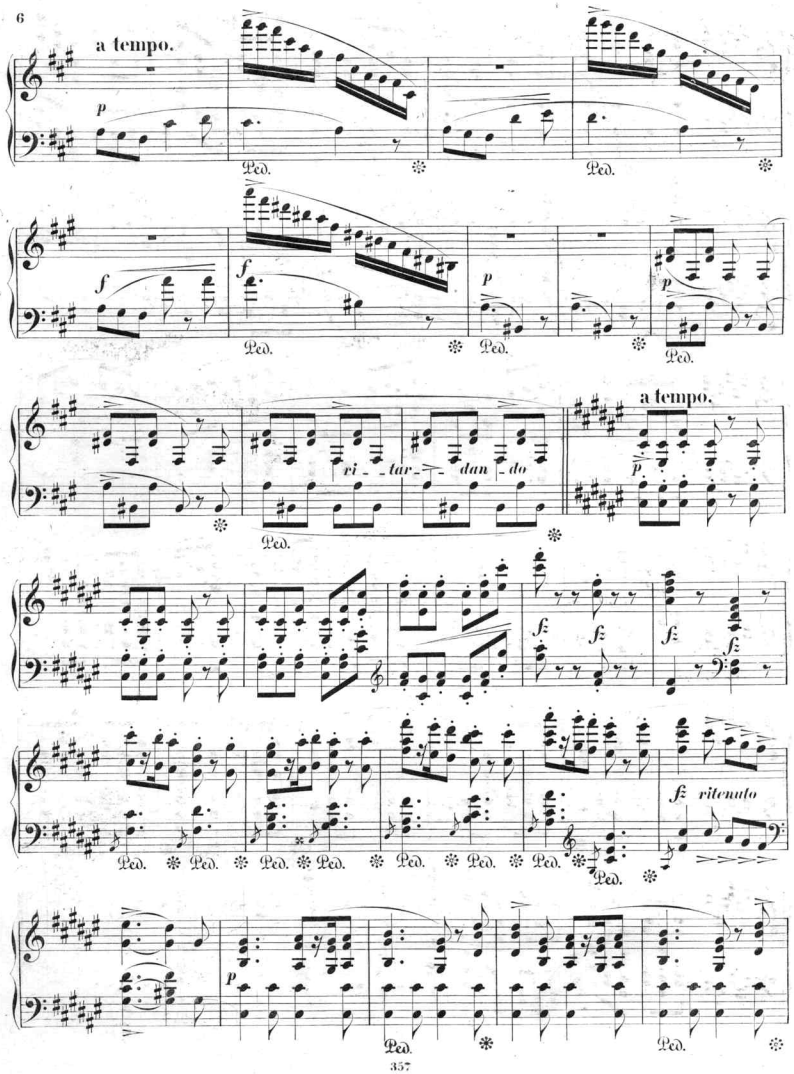
a tempo.
p
Ped.
f
ri - tar - dan - do
a tempo.
fz
ritenuto

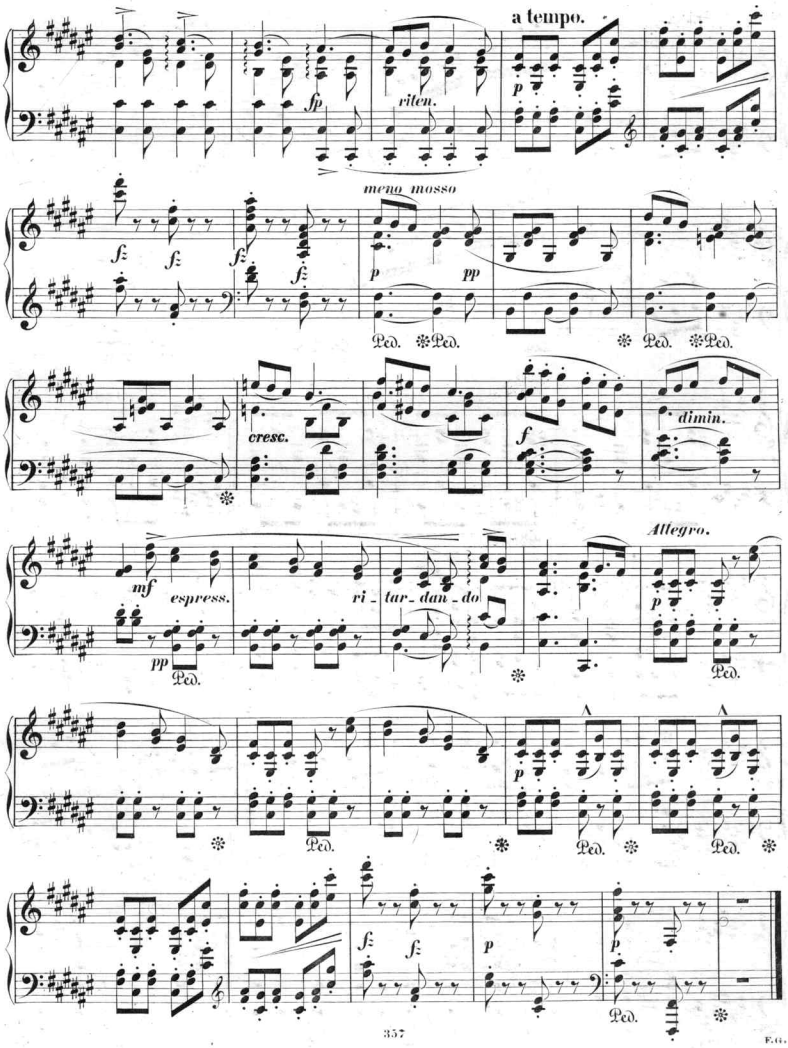
a tempo.
fp
riten.
p
meno mosso
fz
p
pp
Ped.
cresc.
f
dimin.
Allegro.
mf
espress.
ri - tar - dan - do
pp
p

Scanning Target
Edison Sheet Music -- Instrumental

Item no.: **100001617**

Title: **Promenades d'un solitaire, op. 78, no. 1**

Box no. and finding aid no.: **107/1337**

Digitization note:

Contact: Karen Lund, x70156
Lauren Woodis, x73939
Pat Padua, x75904