COPYRIGHT
JUL 5 1899
39643

COMPOSITIONS

· · OF · ·

R. E. HENNINGES.

FOR THE PIANO-FORTE.

Album Leaves. Two Songs without Words	40
Alpen Lieder	40
Arion Waltzes	50
Barcarolle	40
Beau Monde Waltz	60
Bon Comarade	60
Boulanger's March	40
Clover Leaf Mazurka	35
Dora Mazurka	30
Elfriede Valse Caprice	60
Elfen Tanz. *Elfin Dance*	60
Evening Song	50
Fair Columbia. *Procession March and Hymn*	50
Forest Ramble	40
Forest Winds. *Impromptu*	40
Forget Me Not Mazurka	40
Gipsy Stories	60
Happy New Year Gallopade	30
Humoreske	50
Idylle. (In Spring)	50
In the Sunny South	60
King William's Victory March	40
Lullaby	30
Lurley	30
Mignonette	50
On the Mountains	40
Prince Carnival. *Polonaise*	60
Reverie Poetique	40
Robin's Morning Song	50
Sængerfest March	50
Sappho Songs	40
Scheherezade. *Valse Gracieuse*	40
Serenade	50
Soldier's Bride March	50
Sparks of Joy. *Caprice Brilliante*	50
Summer Breezes. *Original Theme with variations*	40
Student's March	50
The Cavaliers. *Polonaise Militaire*	60
Through Field and Forest	75
Undine. *Valse Brilliante*	60
Walhalla. *March of the Immortals*	60
Wild Flower. *Waltz Etude*	35
Witchery. *Waltz Brilliante*	75
Woodland Beauty Waltz	75

Published by
THE S. BRAINARD'S SONS CO.
CHICAGO.

Copyright MDCCCXCII by the THE S. BRAINARD'S SONS CO.

2nd COPY DELIVERED TO THE
JUL 31 1899
Music Department.

To Miss Leila Stocking, Cleveland O.

WILD FLOWERS.

(WALTZ ETUDE.)

R. E. HENNINGES.

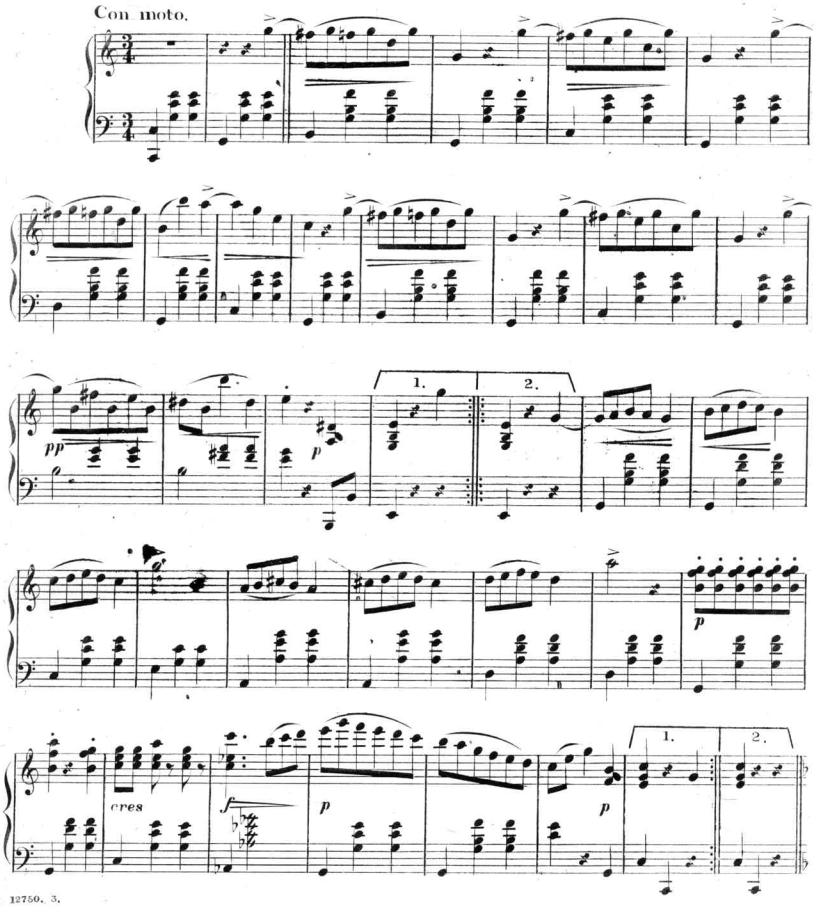

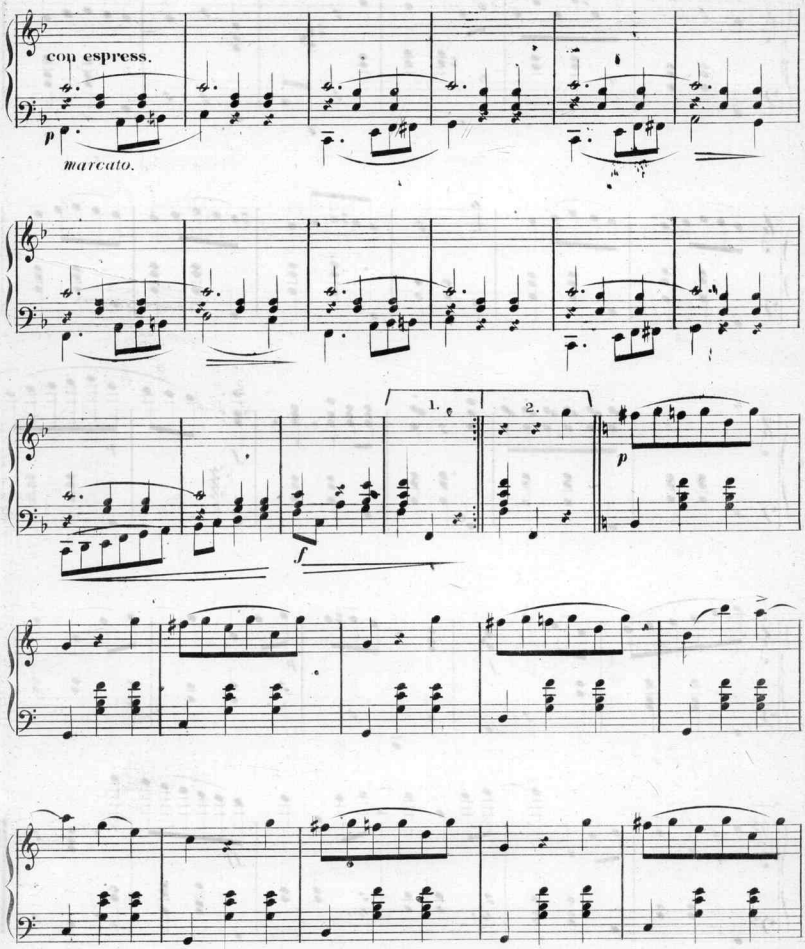
con espress.
p
marcato.
1.
2.
f
p

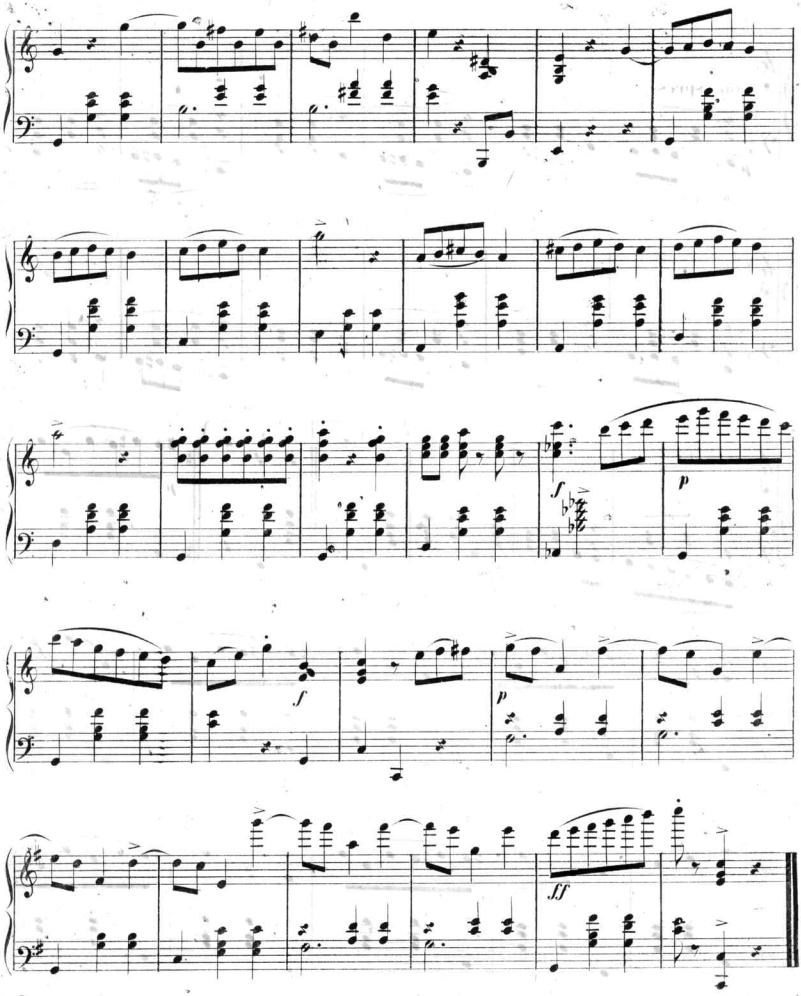
f
p
f
p
ff

Scanning Target
Edison Sheet Music -- Instrumental

Item no.: **100001640**

Title: **Wild flowers**

Box no. and finding aid no.: **107/1360**

Digitization note:
handle with care -- torn and brittle

Contact: Karen Lund, x70156
Lauren Woodis, x73939
Pat Padua, x75904