MIONA

WALTZES

Composed

by

THOMAS LIVSEY

COMPOSER OF

"Nemo Waltzes"

.60

PUBLISHED BY
THOMAS LIVSEY
FALL RIVER, MASS.

FOREST'S MUSIC STORE
238 So. MAIN STREET,
FALL RIVER, MASS.

MIONA
WALTZES

By THOMAS LIVSEY
Composer of
Nemo Waltzes

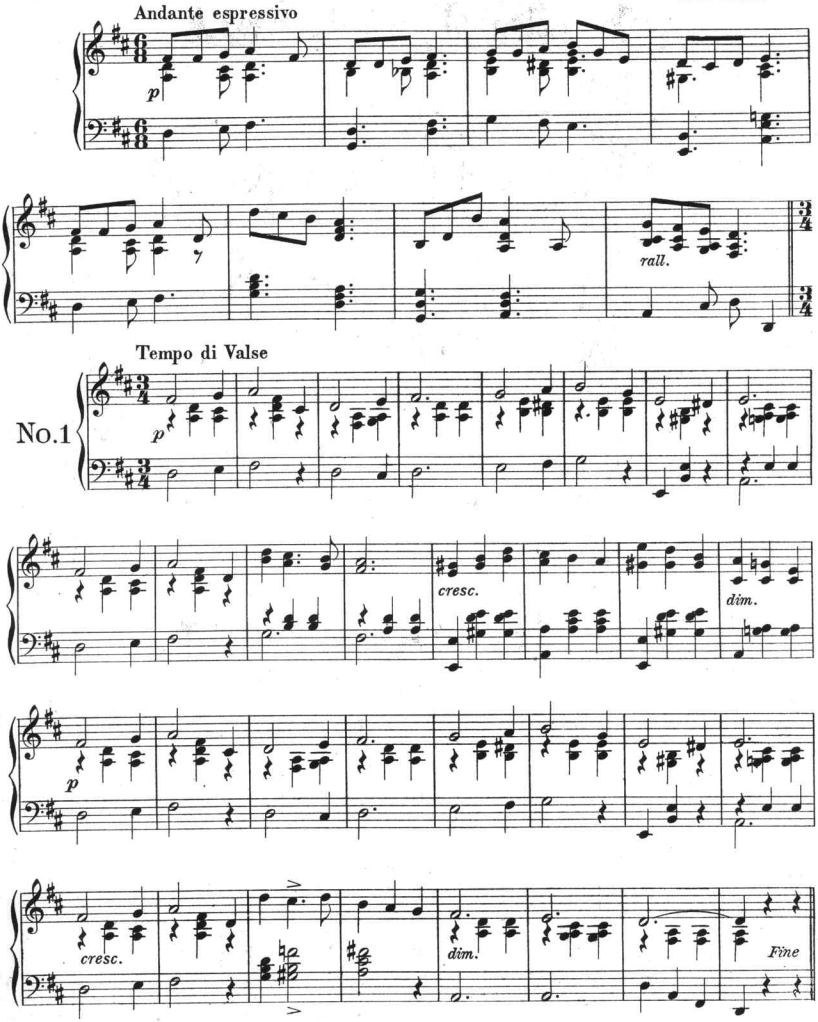

Copyright, 1912, by Thomas Livsey, Fall River, Mass.

Gift of Harry Dichter
Dec.22,1943

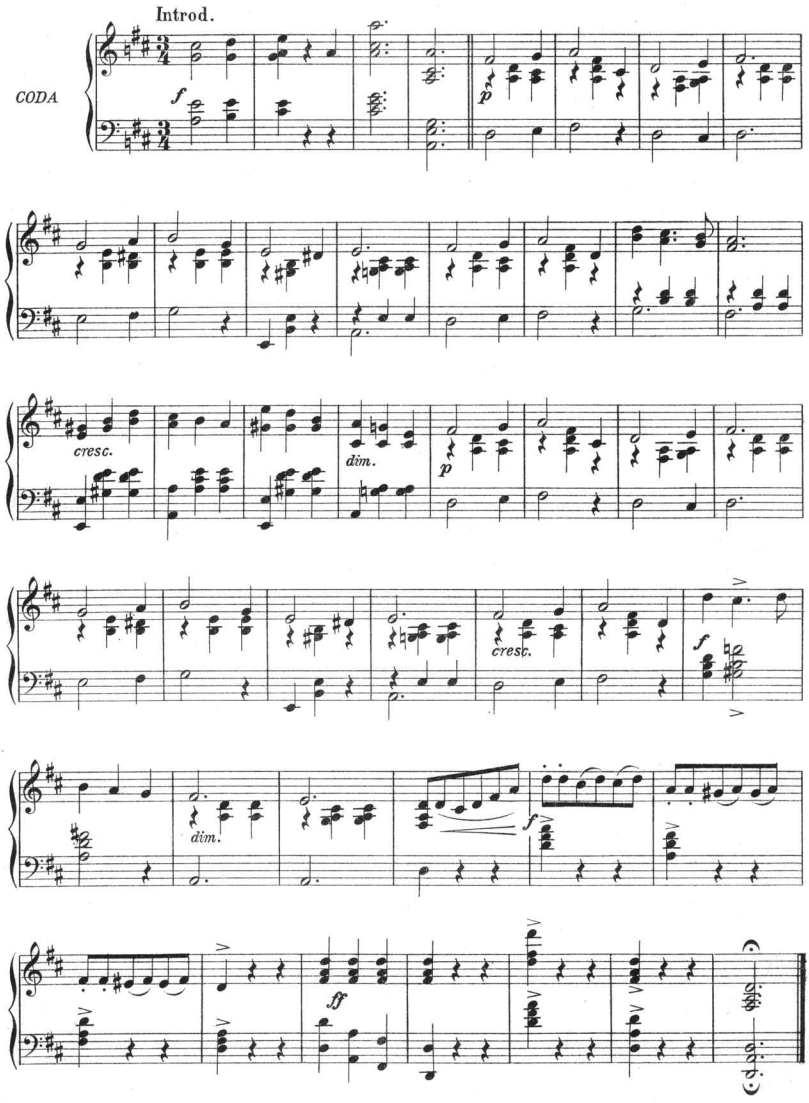

J. Worley Co., Boston, Mass.

Scanning Target

Edison Sheet Music

Item no.: 100002136

Title: Miona waltzes

Box no. and finding aid no.: 115/1896

Digitization note:

Contact: Karen Lund, x70156
Lauren Woodis, x73939
Pat Padua, x75904