New Years Dance

3 - OCT 30
Copy 1973

5th SERIES.

UNIVERSAL LIBRARY

A COLLECTION OF PIECES FOR THE PIANO FROM THE

BEST EUROPEAN AUTHORS.

CHRISTMAS DANCE	Louis.	2
ENTICEMENT (La Seduisante) Valse. Op. 155.	Lange.	6
MESSENGER SWALLOW Op. 58	Lange.	4
HEATHER BELLS (Fantasie)	Rockstro.	6
EVENING IN SPRING. Op. 326.	Low.	3
PRIMROSE POLKA. Op. 294.	Spindler.	3
GIPSIES' REVEL	Kuhe.	4
NON É VER. (Tis not true.)	Lange.	4
EVENING CHIMES. (Das Ave Glöcklein.)	Hartig.	3½
FORGET ME NOT. Gavotte. Op. 270.	Giese	3½
ANGEL'S DREAM. Op. 44.	Ludovic	3½
LA FONTAINE. Op. 6.	Reynald	3½
ROSE D'HIVER Nocturne Op. 36	Kuhe	3½
ROMANCE. Op. 63 No. 1.	Egghard.	3½
LA MONTAGNARDE Op. 262.	Lange.	4
THE HEATH. " 265.	"	3½
ELEGIE. (Ernst.) " 241. No. 2.	"	6
NEW YEAR'S DANCE	Louis	2
PLUIE DE CORAIL (Caprice Brillante.)	de Grau	7½
SONGSTERS OF THE GROVE Op. 88.	Lange.	4
PILGRIM'S SONG OF HOPE.	De Sivrai.	5
ETUDE MELODIQUE. Op. 130. No. 2	Raff.	4
WHISPERS FROM ERIN.	Rockstro.	6
FRISKY GALOP.	Streabbog.	2
LA SAUTILLANTE POLKA.	Behr.	4
MARIA ANTONIETTE. Gavotte in A b.	Neustedt.	3½
MARIA THERÈSE Gavotte in A min.		3½
ALPINE GLOW. (Alpenglühen.) Op. 193.	Oesten.	4
FAREWELL. (Abschiedsgruss.) Gavotte	Giese.	3
LOVE'S WISHES. Mazurka de Salon.	Van Gael.	3½

NEW-YORK:
Published by S. T. GORDON & SON, 13 East 14th St.
NEAR FIFTH AVE.

CHRISTMAS DANCE

L. Louis.

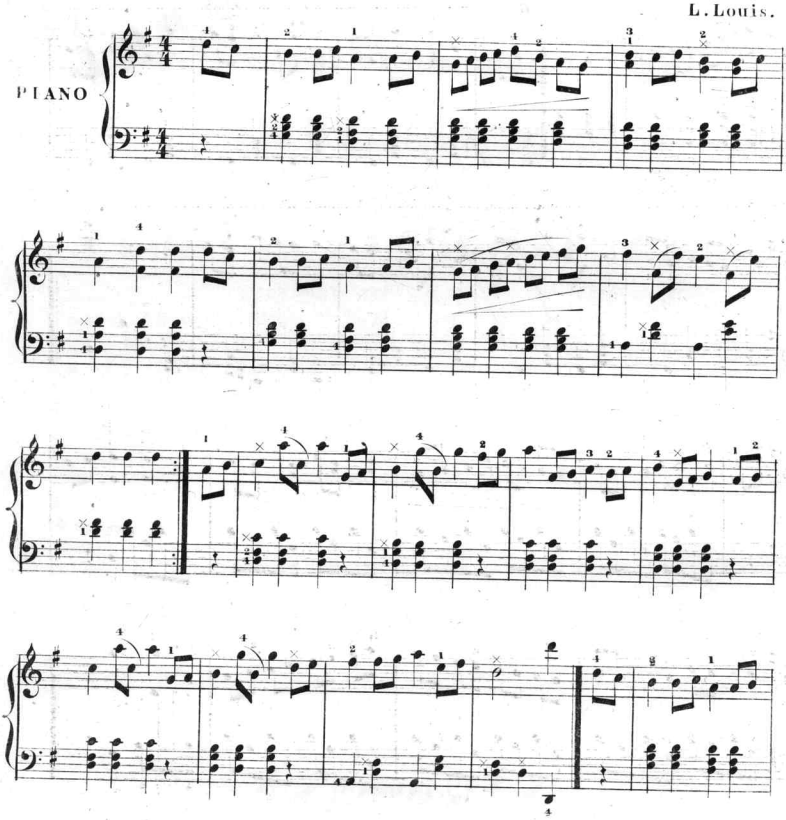

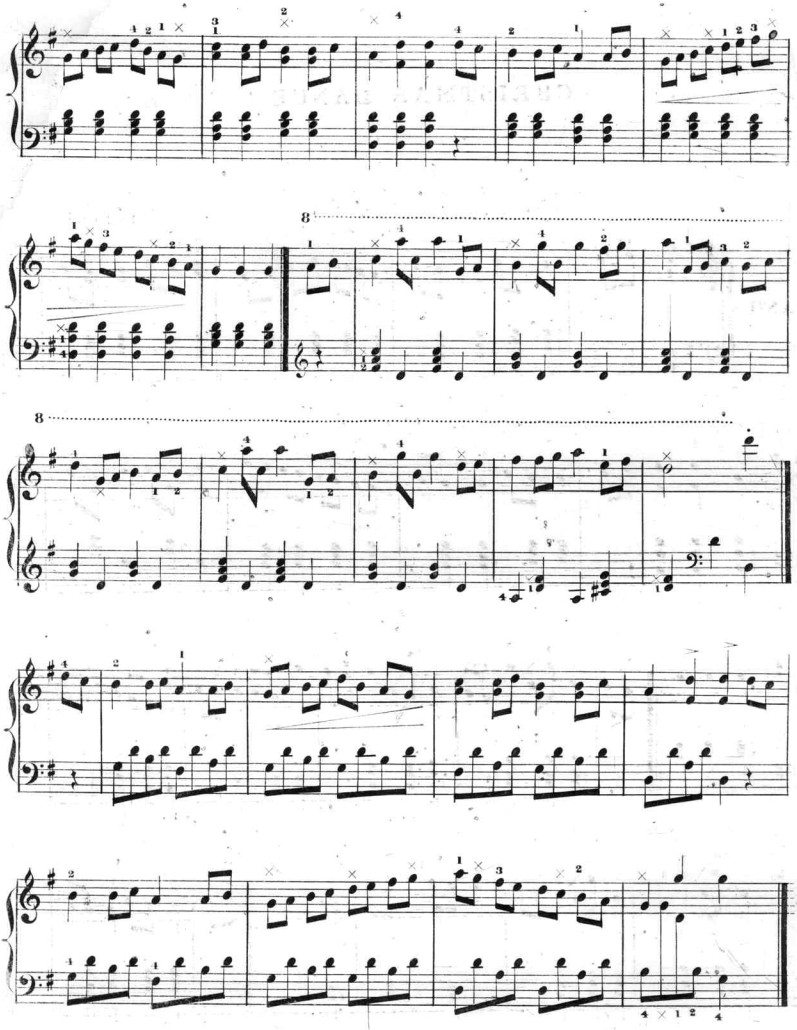

Scanning Target

Edison Sheet Music

Item no.: 100002162

Title: Christmas dance

Box no. and finding aid no.: 115/1922

Digitization note:

Contact: Karen Lund, x70156
Lauren Woodis, x73939
Pat Padua, x75904