NO

3 - OCT 30
Copy 1973

The WINDY CITY

RIPPLE.

I. D. LOVETT.

PUBLISHED BY
40¢
CHICAGO MUSIC CO.
195 & 197 WABASH AV. CHICAGO, ILL.
Wm. A. POND & CO. 25 UNION SQUARE, NEW YORK.

SHERWOOD LITH. CO. CHICAGO.

THE WINDY CITY.

RIPPLE.

IRVING D. LOVETT.

Introduction.

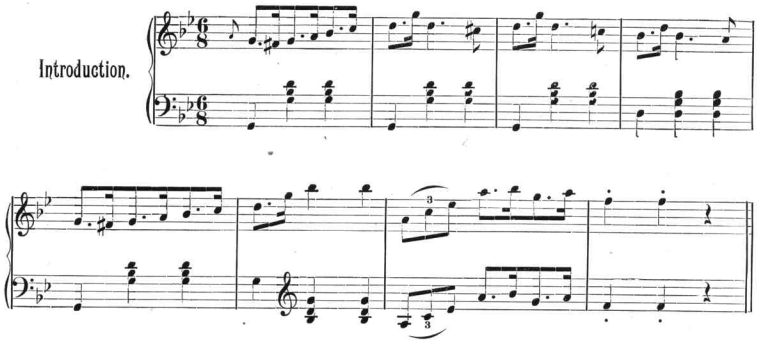

RIPPLE.

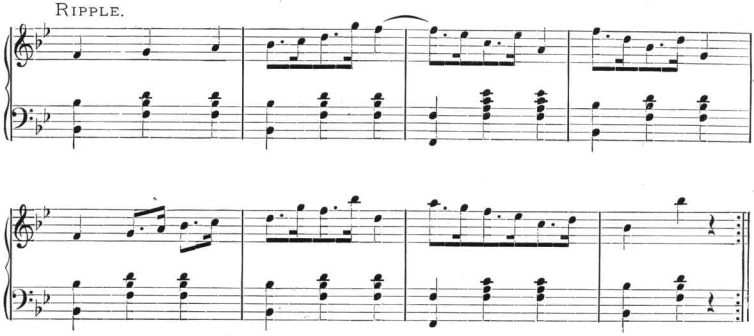

Copyright, 1890, by Irving D. Lovett.

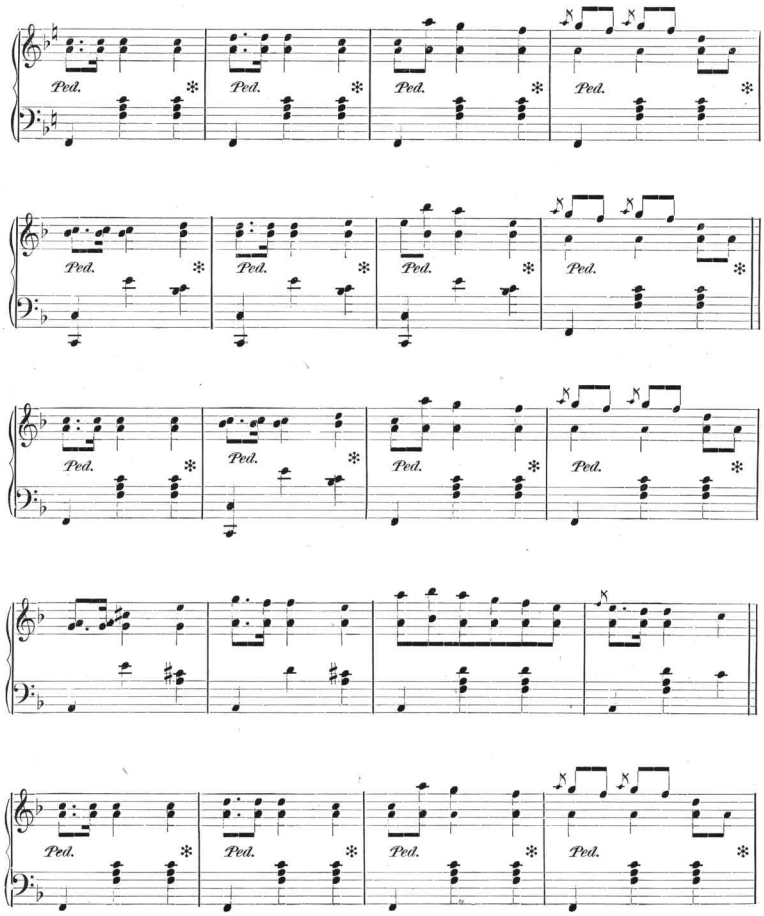
Ped.
Ped.
Ped.
Ped.
Ped.
Ped.
Ped.
Ped.
Ped.
Ped.
Ped.
Ped.
Ped.
Ped.
Ped.
Ped.

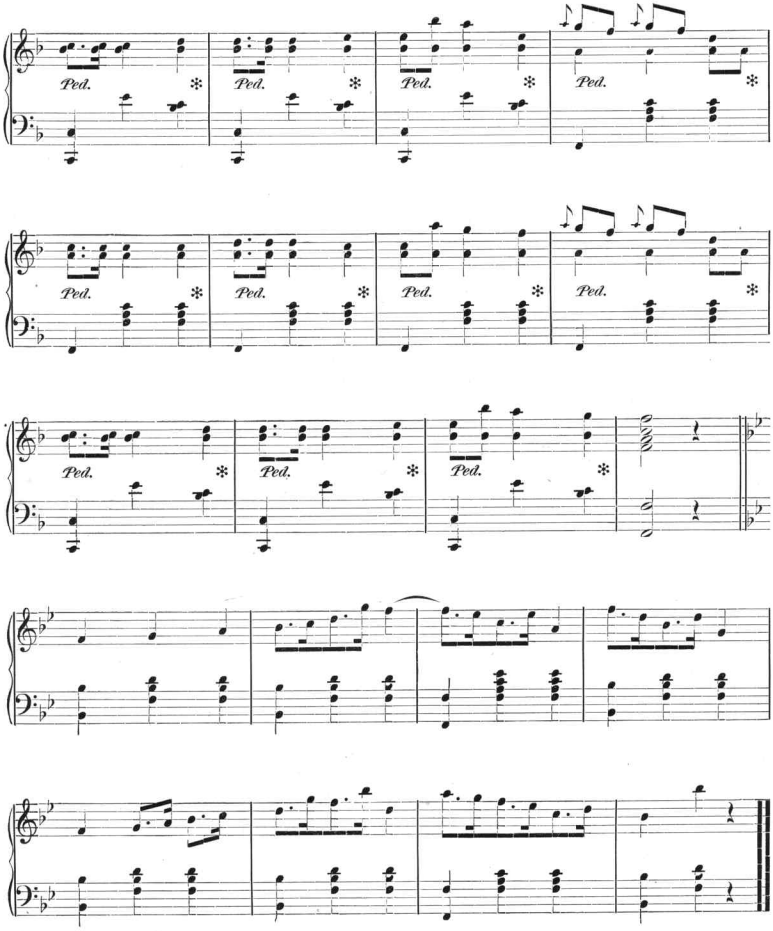
Ped.
Ped.
Ped.
Ped.
Ped.
Ped.
Ped.
Ped.
Ped.
Ped.
Ped.
Ped.

Scanning Target

Edison Sheet Music

Item no.: 100002174

Title: The windy city

Box no. and finding aid no.: 115/1934

Digitization note:

Contact: Karen Lund, x70156
Lauren Woodis, x73939
Pat Padua, x75904