The Students' Festival March.

BY

JOSEF LOW.

3½

Published by

W. F. SHAW,

PHILADELPHIA.

THE STUDENTS FESTIVAL MARCH

STUDENTEN FESTMARSCH.

JOSEF LÖW, Op.436. No.4.

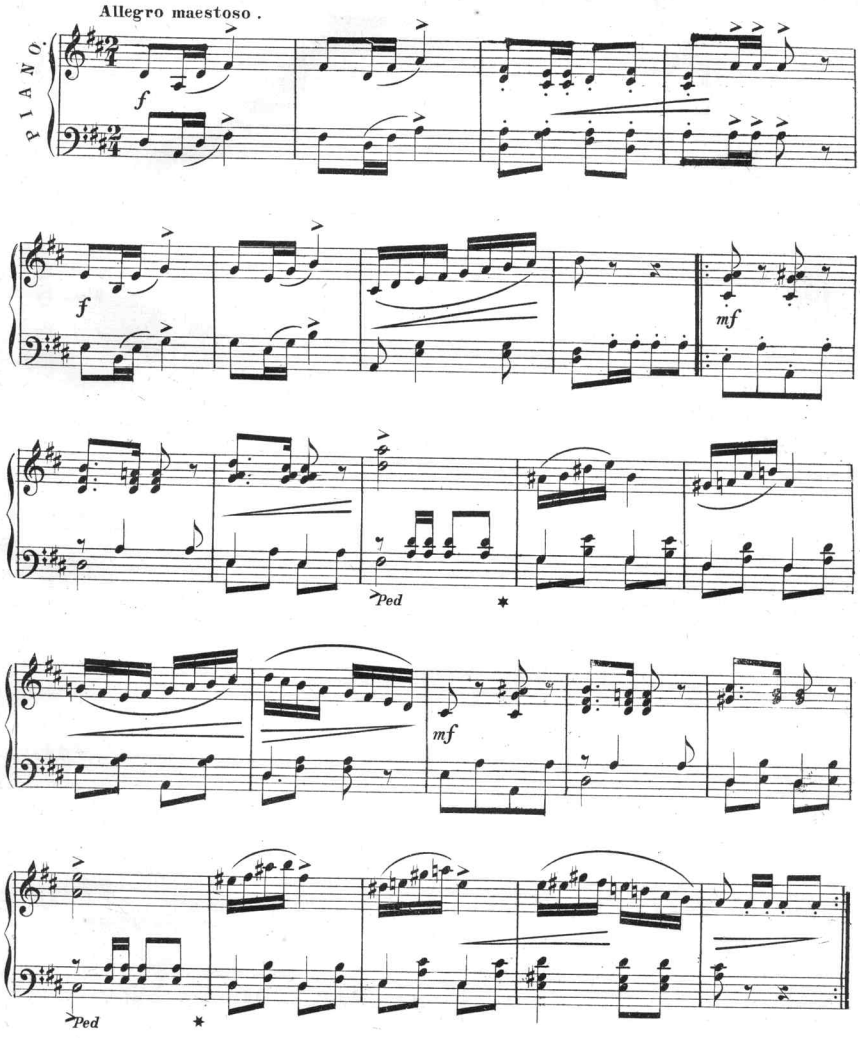

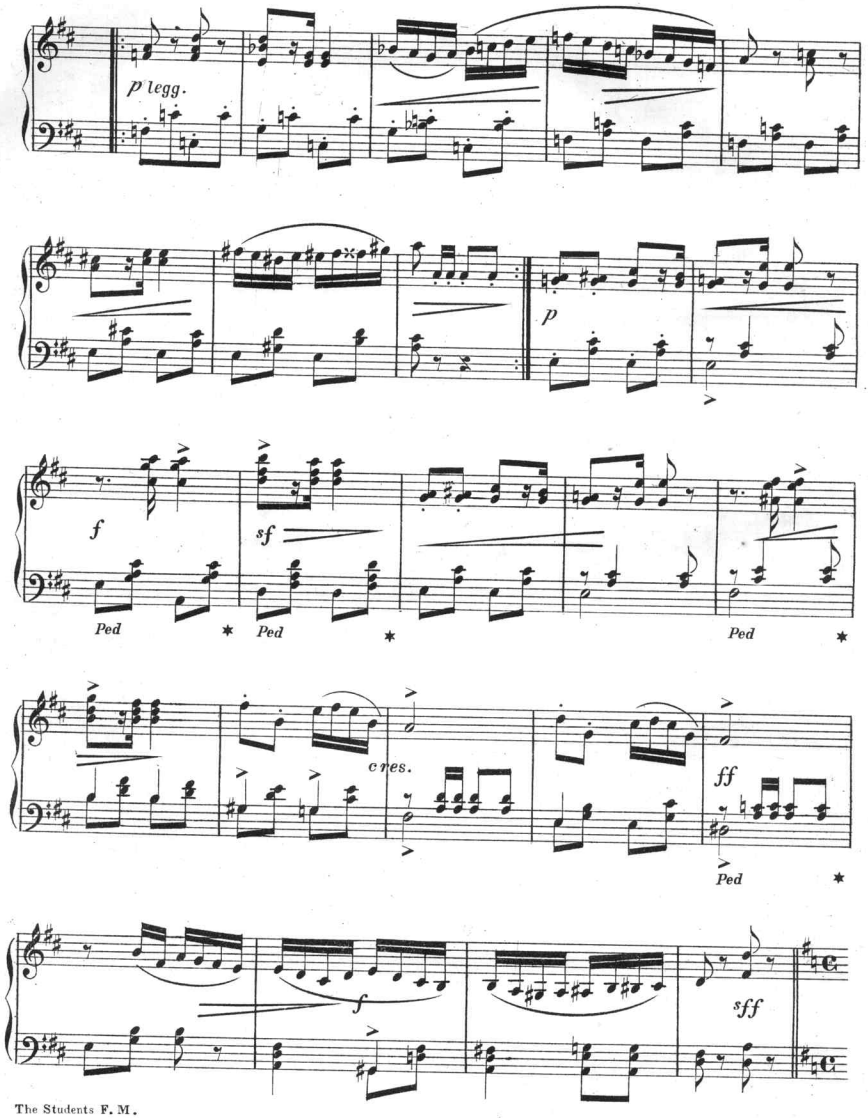
p legg.
p
f
Ped
sf
Ped
Ped
cres.
ff
Ped
f
sff

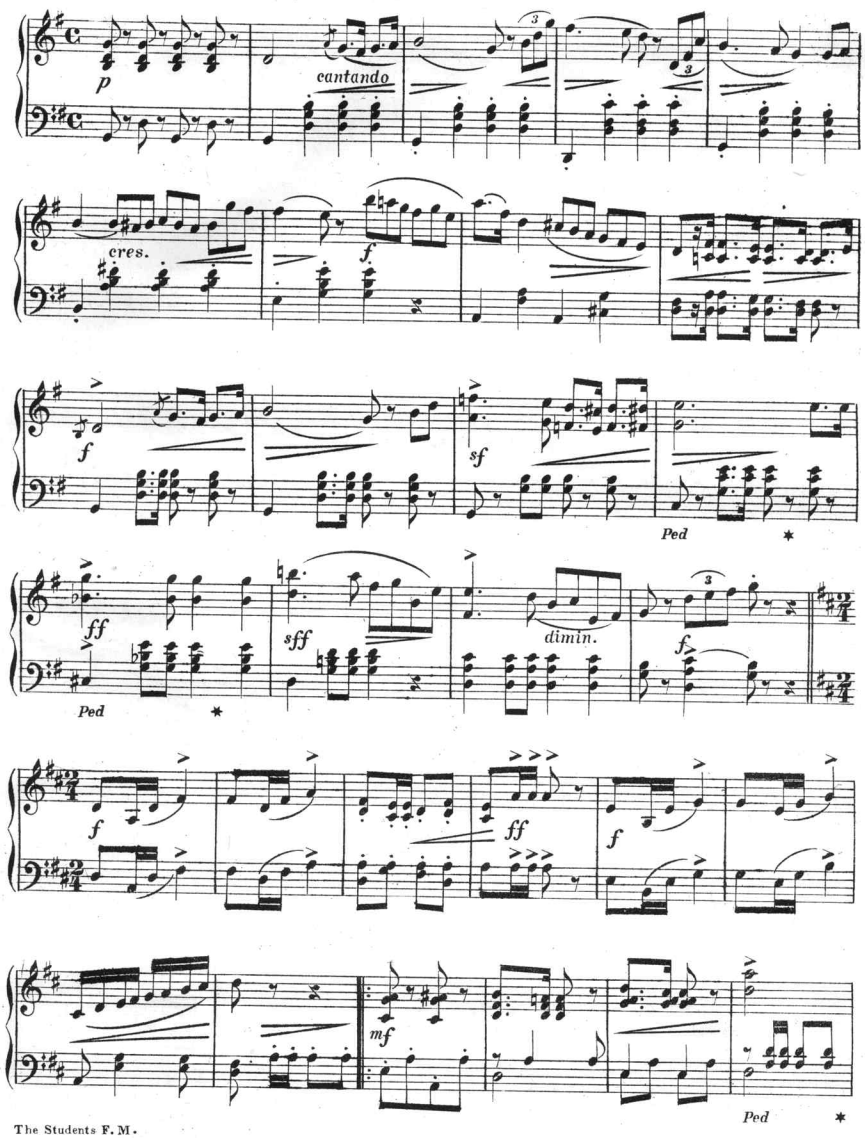
p
cantando
cres.
f
f
sf
Ped
ff
sff
dimin.
f
Ped
f
ff
f
mf
Ped

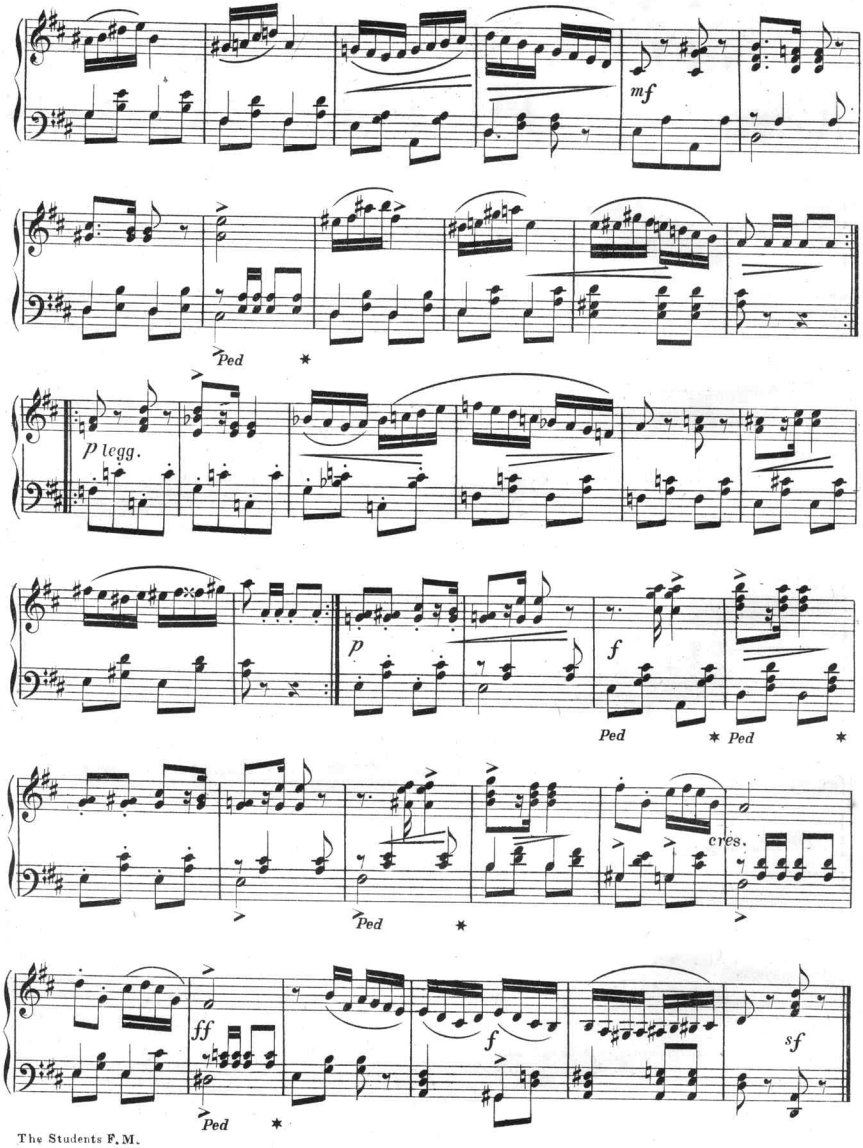
mf
Ped
*
p legg.
p
f
Ped
* Ped
*
cres.
Ped
*
ff
f
sf
Ped
*

AND STILL ANOTHER!

SONG FOLIO No. 4

(No Duplication of Previous Publications.)

ARE you surprised at our issuing a new Song Folio when its wonderful predecessor, No. 3, is still in the zenith of its popularity? The explanation is very simple;—the public demand it, and we believe we possess enough business sense to realize that he who serves the public best profiteth most—hence this new volume.

And now a few, a very few, words about the book itself. To say it is better than the No. 3 is rather more than we feel justified in asserting, as we honestly consider No. 3 to be the very acme of Song Folios. But we strongly insist that it is equally as good, and moreover "up to date." It is only reasonable to believe, in the face of the great competition in this line of musical publications, that we would not think of issuing a book that would not fully maintain the superlatively high standard set by our previous Folios; therefore, when we say that neither money, time nor expense have been spared in the compilation of this volume, the musical public will accept our statement as implying the highest possible degree of excellence.

You must, by a close and critical examination of the appended Table of Contents, be the judge of our success. And we cannot refrain from calling especial attention to some of the many magnificent selections therein contained, to show that we have been fully conscious of the varying tastes of music-lovers, and have done our level best to gratify all. For instance, such pieces as—"The Nightingale's Song," "In the Chimney Corner," "Snow Flakes," "Yellow Roses," "Summer Night," "Twixt Love and Duty," "Time and Tide," "Ideal She" (from Miss Helyett), "That Magic Song," "For a Dream's Sake," some of the most tuneful numbers from the operas of "La Cigale," "Capt. Therese" and "La Tyrolienne," and very many other first-class songs too numerous to particularize.

TABLE OF CONTENTS.

All in a Garden Fair, ... Watson.
Angel at the Window, ... Tours.
Angel Came (the). . . . . Cowen.
Annie Laurie, ... Finlay Dun.
Ask Nothing More, ... Marzials.
Believe Me if All Those Endearing Young Charms, Stevenson.
Bend of the River, ... Blumenthal.
Beside Me, ... Mattei.
Birdie in the Cradle, ... Abt.
Bird in the Woods (the). . . . . Taubert.
Birds of a Feather, ... Roeckel.
By Normandie's Blue Hills, ... Trotere.
Change of Twenty Years, ... Hatton.
Changeless, ... Trotere.
Coming Home (Duet), ... Sullivan.
Cooper's Song, ... Suppe.
Daddy, ... Behrend.
"Daisy Song" (A) . . . . . Gatty.
Ever Yours Sincerely, ... Tosti.
Eyes so Blue, ... Pinsuti.
For a Dream's Sake, ... Cowen.
Forever Faithful, ... Dolby.
Free Lance and I, ... Campana.
Golden Land, ... Mattei.
Golden Love, ... Wellings.
Good Shepherd, ... Barri.
Harbor Bar, ... Dolby.
Haunted Stream, ... Barker.
Hedge Roses, ... Schubert.
How Can I Leave Thee? . . . . . Thuringia.
I Cannot Say Good-bye, ... Roeckel.
I Cannot Tell You Why, ... Barri.
I Sing Because I Love to Sing, ... Pinsuti.
I Think of Thee, My Margaret (Thine My Thoughts Are, Margarita.) . . . . Meyer-Helmund.
Ideal "She" (Miss Helyett), ... Audran.
In Gardens of the Rose. (La Cigale) . . . Williams.
In Summer Time, ... Marzials.
In the Chimney Corner, ... Cowen.
Little Mountain Lad, ... Roeckel.
Little Tin Soldier, ... Molloy.
Living Poems, ... Sullivan.
Love Me if I Live, ... Cowen.
Love's Eternity, ... Rotoli.
Love's Lament, ... Tosti.
Message, ... Blumenthal.
Message to Heaven, ... Tours.
Miller and the Maid, ... Marzials.
Mother Dear (La Cigale) . . . . . Audran.
My Dearest Heart, ... Sullivan.
My Little Queen, ... Pinsuti.
My Neighbor Fair, (My Neighbor) . . . . Thomas.
Never to Know, ... Marzials
Nightingale's Song. (La Tyrolienne) . . . Zeller.
Not a Sparrow Falleth, ... Abt.
Now Art Thou Mine, ... Meyer-Helmund.
O Lovely Time, O Happy Time. (O Happy day: O Blissful day) . . . . . Gotze.
On a March Night, ... Taubert.
Once Again, ... Sullivan.
One Heart Divine, ... Rosewig.
Once, ... Hatton.
Only, ... Gabriel.
Out on the Deep . . . . . Lohr.
Peacefully Slumber, ... Randegger.
Quaker Cousins, ... Molloy.
Raft (the), ... Pinsuti.
Remember or Forget, ... Aide.
Ruby, ... Gabriel.
Saved from the Storm, ... Barri.
Scout (the) . . . . . Campana.
Second Thoughts Are Best, ... Randegger.
She is the Girl for Me. (Capt. Thérèse) . . . Planquette.
Silver Chimes, ... Claribel.
Simon, the Cellarer, ... Hatton.
Slumber Song (Lullaby from "Jocelyn") . . . Godard.
Snowflakes, ... Cowen.
Soldier's Dream, ... Rodney.
Song of Florian, ... Godard.
Song of the Butterfly. (Capt. Thérèse). . . Planquette
Song of the Old Bell, ... Barri.
Spring Night, ... Jensen.
Stay, Sweet Swallow, ... Tours.
Strolling with Nora, ... O'Neill.
Summer Love Dream, ... Cowen.
Summer Night, ... Thomas.
'Tis All That I Can Say, ... Temple.
That Happiest Time. (Happiest Days) . . . Meyer-Helmund.
That Magic Song, ... Meyer-Helmund.
That Sweet Story of Old. . . . . Marzials.
They All Love Jack, ... Adams.
Thine Eyes of Blue, ... E. Lassen.
Three to One, (La Cigale) . . . . . Audran.
Time and Tide, ... Rodney
'Tis Not True, ... Mattei.
Trying to Forget, ... Diehl
Twenty Years Ago, ... Gatty.
'Twixt Love and Duty, ... Dryden.
Uncle John, ... Weatherly.
Under the Stars, ... Hutchison.
Watching and Waiting, ... Cowen.
Wedding Day, ... Blumenthal.
What Do the Green Leaves Whisper? . . . Cowen.
When Life is Brightest (Duet) . . . . . Pinsuti.
When the Lights are Low, ... Lane.
Where's Hugo, ... Marzials.
Yellow Roses, ... Watson.
You'll Soon Forget Kathleen, ... Williams.

Price, paper, 50 cts.; by mail, 65 cents. **Cloth, $1.00; by mail, $1.20.**

Scanning Target

Edison Sheet Music

Item no.: 100002176

Title: The students festival march, op. 436, no. 4

Box no. and finding aid no.: 115/1936

Digitization note:

Contact: Karen Lund, x70156
Lauren Woodis, x73939
Pat Padua, x75904