3 - OCT 30
Copy 1973

To Chas. H. Doe.

Lexis Favorite Redowa

By

Sarah P. Lyon.

Boston
White, Smith & Perry
298, 300 Washington St

Entered according to act of Congress in the year 1877 by White Smith & Perry in the office of the Librarian of Congress at Washington

ALEXIS' FAVORITE REDOWA.

By Sarah P. Lyons.

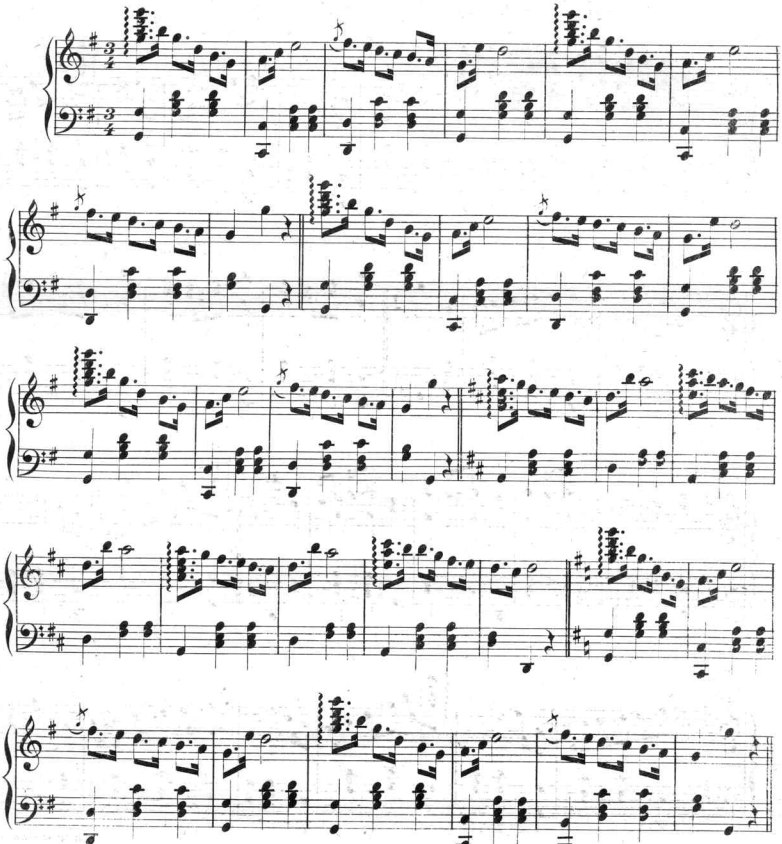

1192-2

Entd according to Act of Congress in the year 1873 by White Smith and Perry in the Office of the Librarian of Congress at Washington.

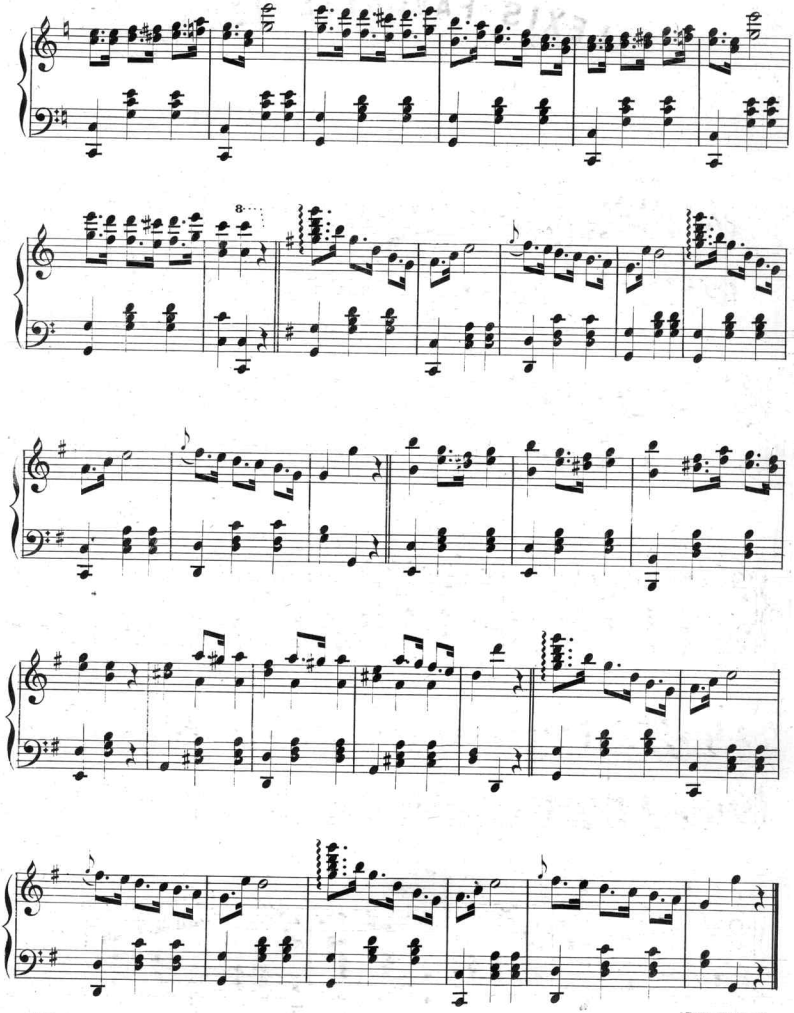

R. W. Sherwood.

Scanning Target

Edison Sheet Music

Item no.: 100002190

Title: Alexis favorite redowa

Box no. and finding aid no.: 115/1950

Digitization note:

Contact: Karen Lund, x70156
Lauren Woodis, x73939
Pat Padua, x75904