NO

3 - OCT 30
Copy 1973

THE LITTLE ARTIST

A COLLECTION OF
EASY AND MELODIOUS PIECES
FOR THE
PIANO

1 A RUN WITH MY DOLLY WALTZ.
2 LITTLE SOLDIERS PRIDE MARCH.
3 CHILDRENS FROLIC GALOP.
4 LITTLE EMMAS FAVORITE WALTZ.
5 BABIES ON THE LAWN Rondo.
6 YOUTHFUL TRICKS WALTZ.
7 CHARMING VIOLET Divertisement.
8 SCHOOL MARCH.
9 MY LITTLE QUEEN Gavotte.
10 STYRIENNE.
11 TARANTELLA.
12 SONATINA.

Composed by
HENRY MAYLATH.

Geo. F. Swain.

2

PHILADELPHIA
Published by Wm. H. Boner & Co Agts 1102 Chestnut St.

Copyright 1883 by E. D. Freeman.

BABIES ON THE LAWN RONDO.

THE LITTLE ARTIST No.5.

HENRY MAYLATH.

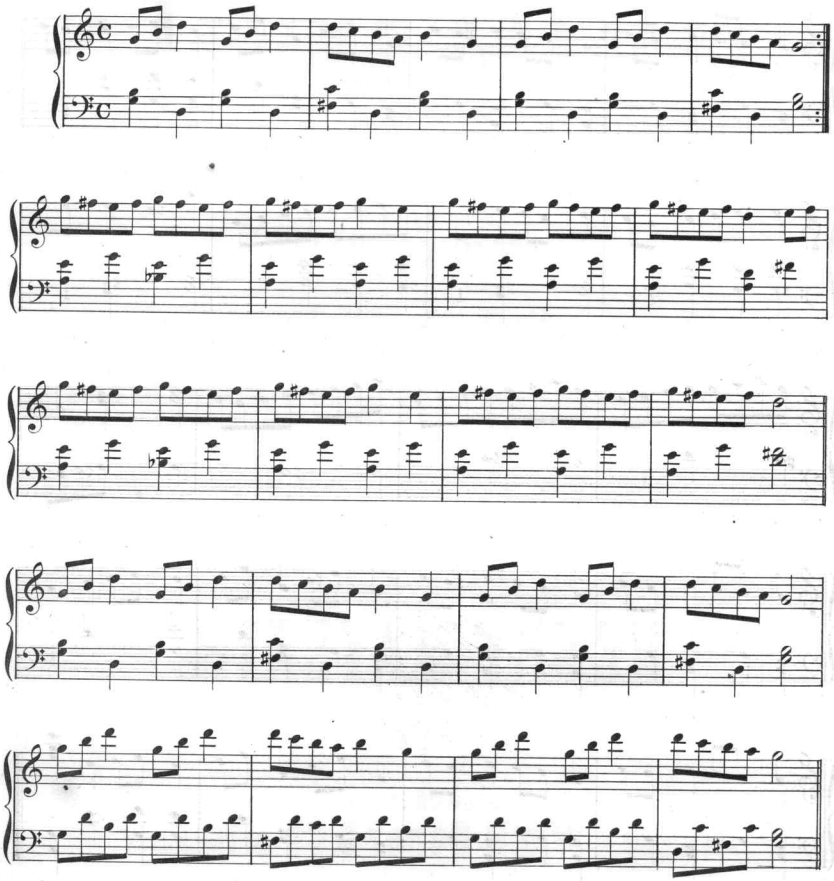

Copyright, 1883, by E. D. Freeman.

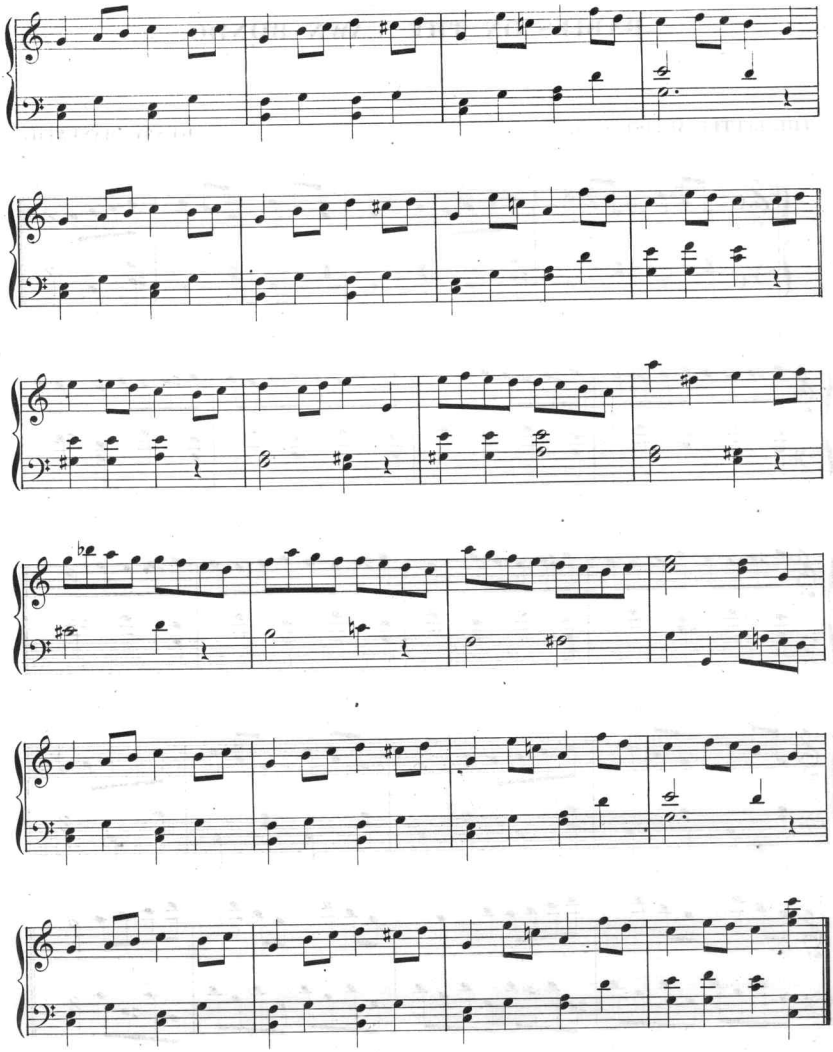

Scanning Target

Edison Sheet Music

Item no.: 100002384

Title: Babies on the lawn rondo

Box no. and finding aid no.: 118/2144

Digitization note:

Contact: Karen Lund, x70156
Lauren Woodis, x73939
Pat Padua, x75904