NO.

3 - OCT 30
Copy 1973

THE LITTLE ARTIST

A COLLECTION OF
EASY AND MELODIOUS PIECES
FOR THE
PIANO

1 A RUN WITH MY DOLLY WALTZ.
3 CHILDRENS FROLIC GALOP.
5 BABIES ON THE LAWN Rondo.
7 CHARMING VIOLET Divertisement.
9 MY LITTLE QUEEN Gavotte.
11 TARANTELLA.
2 LITTLE SOLDIERS PRIDE MARCH.
4 LITTLE EMMAS FAVORITE WALTZ.
6 YOUTHFUL TRICKS WALTZ.
8 SCHOOL MARCH.
10 STYRIENNE.
12 SONATINA.

Composed by

HENRY MAYLATH.

Geo. F. Swain.

2

PHILADELPHIA
Published by Wm. H. Boner & Co Agts 1102 Chestnut St.

Copyright 1883 by E. D. Freeman.

JOHN F. ELLIS & CO.
Pianos & Music,
937 Penna. Avenue,
WASHINGTON, D. C.

CHARMING VIOLET DIVERTISSMENT.

THE LITTLE ARTIST No.7. HENRY MAYLATH.

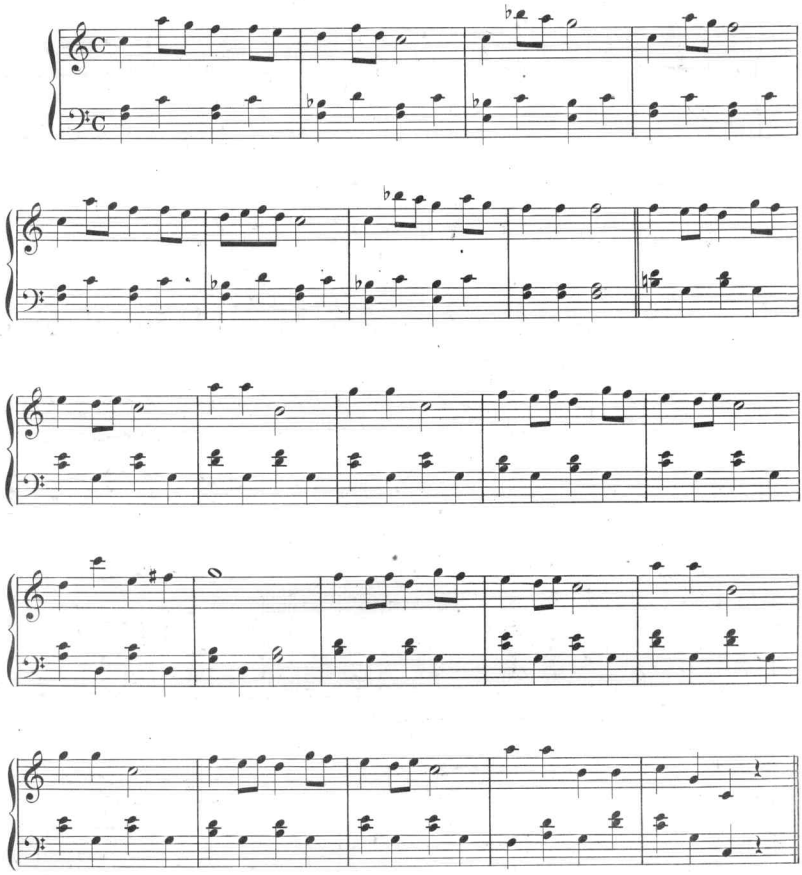

Copyright, 1883, by E.D. Freeman.

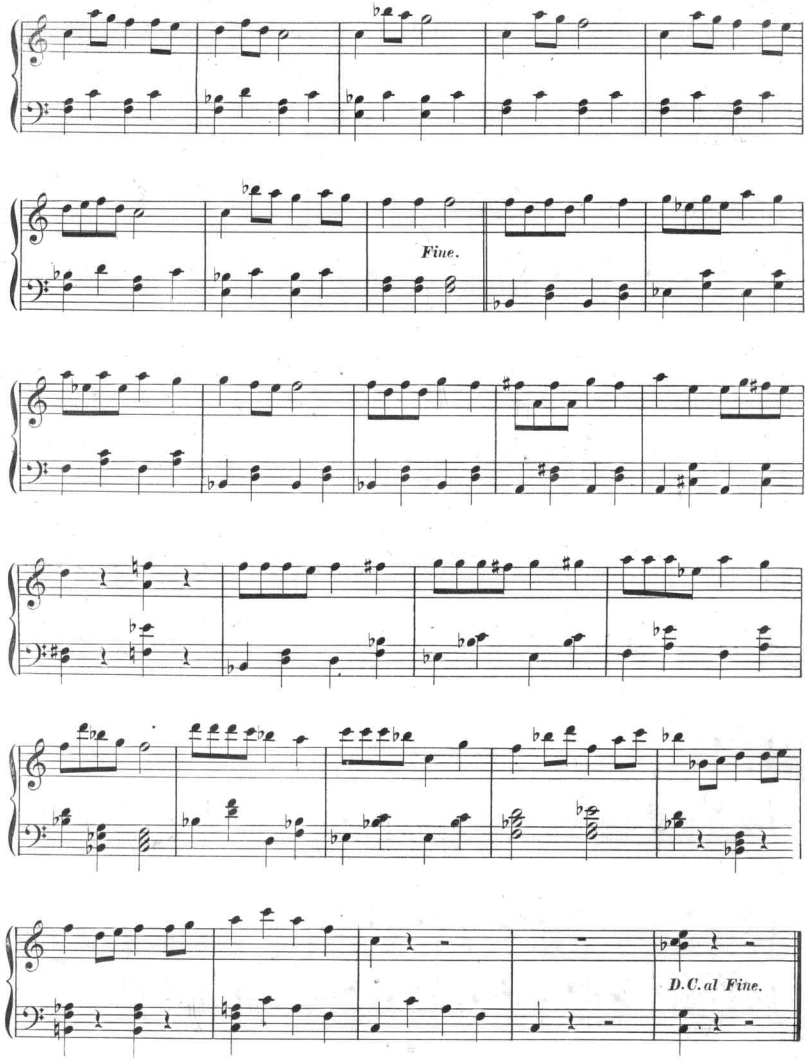
Fine.
D.C. al Fine.

Scanning Target

Edison Sheet Music

Item no.: 100002390

Title: Charming violet divertissment

Box no. and finding aid no.: 118/2150

Digitization note:

Contact: Karen Lund, x70156
Lauren Woodis, x73939
Pat Padua, x75904