NO

3 - OCT 30
Copy ..... 1973

COMPOSED IN MEMORY OF THE
VICTIMS OF THE DISASTER,
AT LONDON, ONT. MAY 24TH 1881.

# FAREWELL

## (ADIEU.)

R. I. P.

MEDITATION FOR PIANO

COMPOSED BY

S. MAZURETTE.

AUTHOR OF

Op. 137. "Eternal Smiles," (Meditation.) "The Silence of Glory," (Meditation,) etc. etc.

6

DETROIT, MICH.
C. J. WHITNEY & Co, 40 FORT ST. WEST.

Copyright 1881 by S. Mazurette.

F. A. NORTH & CO.,
PHILADELPHIA.

# FAREWELL.

## *MEDITATION.*

Composed in memory of the victims of the disaster at London, Ontario May 24th 1881 by

S. MAZURETTE, Op:137.

**INTRODUCTION.**
Slow, dignified and solemn.

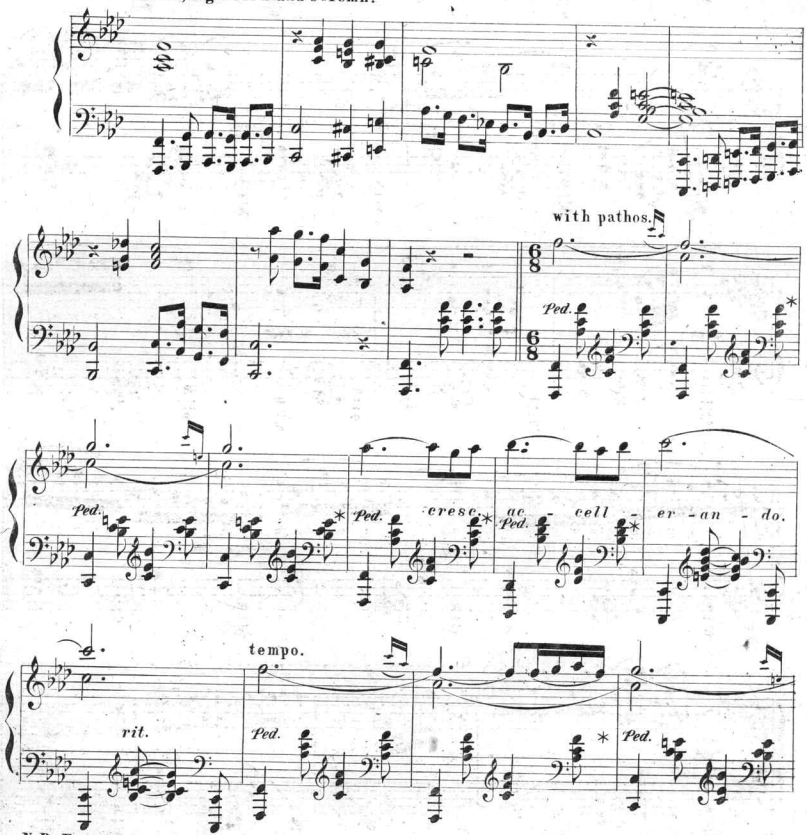


N.B. Especial care should be exercised in using the Pedals, in order to produce the effect intended by the author.

Copyright 1881 by S. Mazurette.

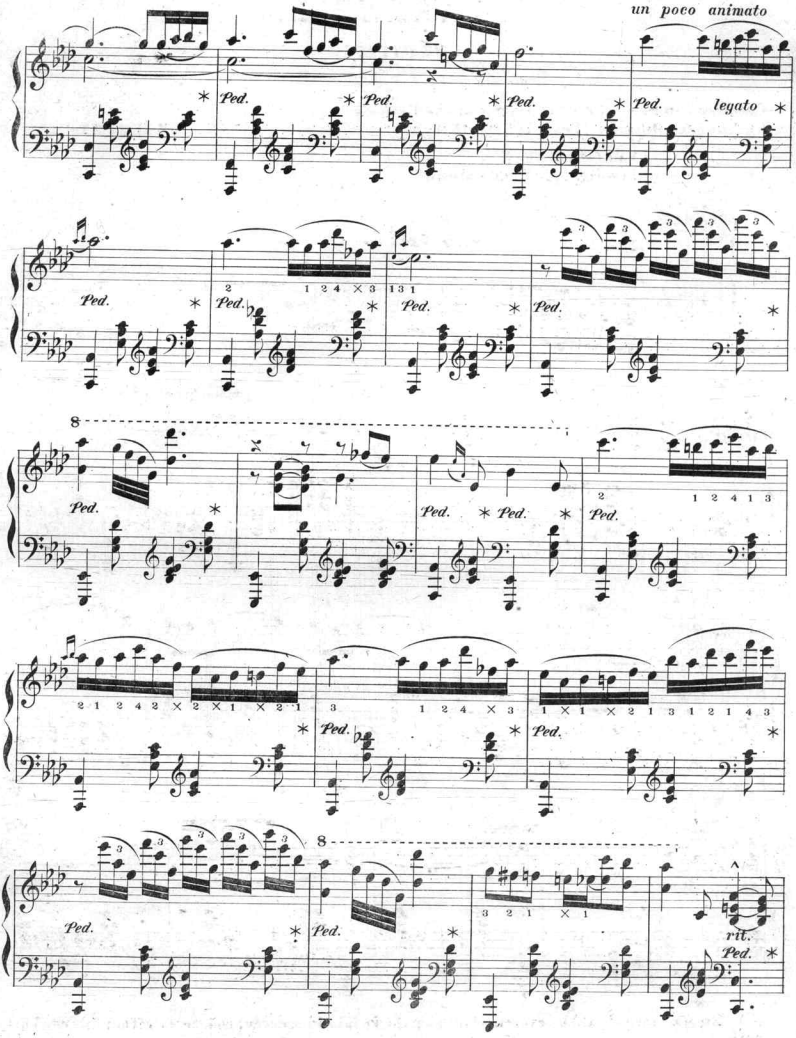
un poco animato
Ped.
legato
rit.

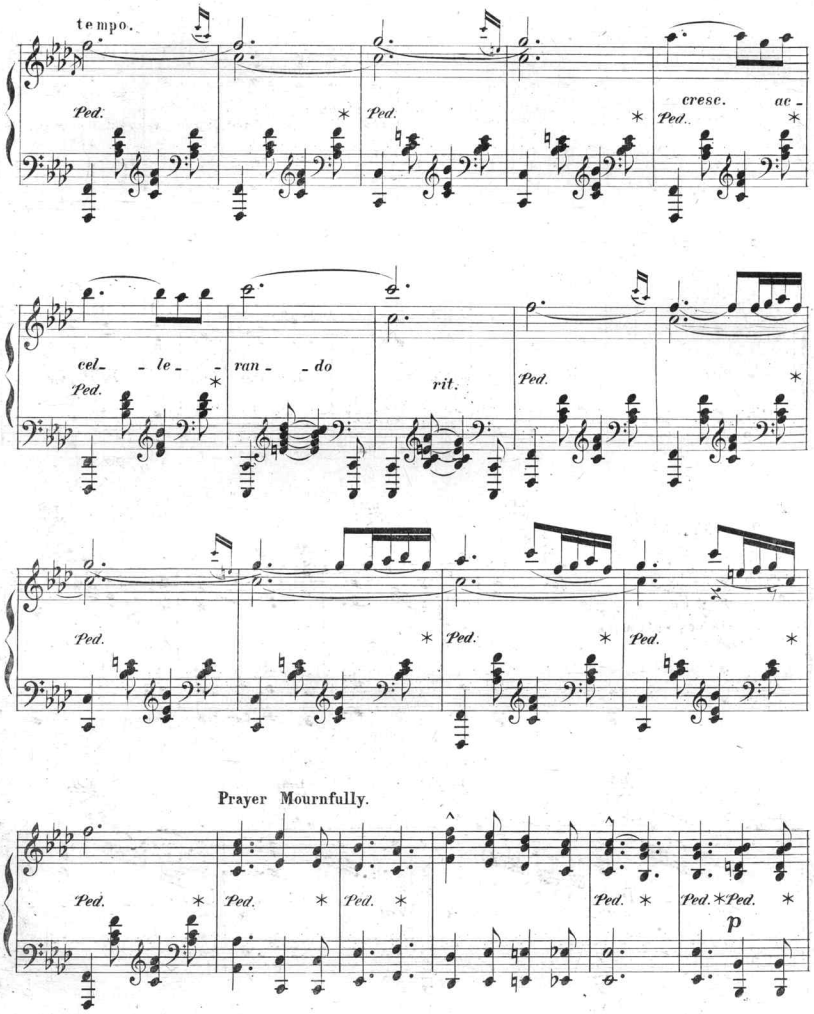
tempo.
Ped.
cresc.
ac-
cel- le- ran- do
rit.
Prayer Mournfully.
p

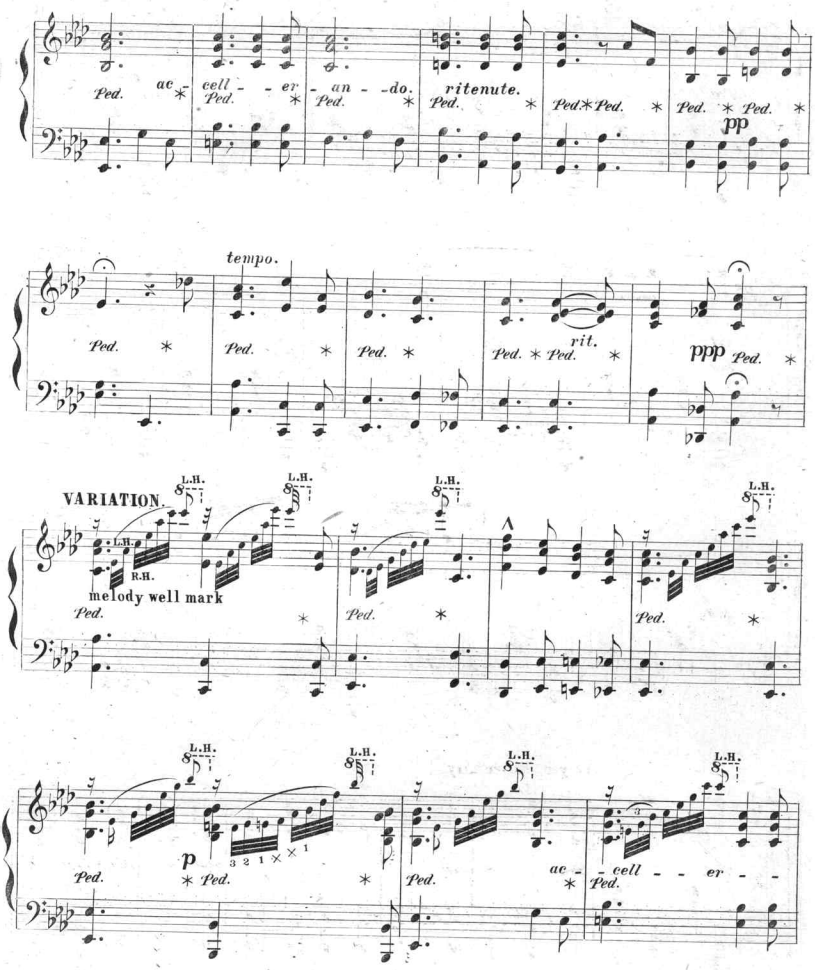
ac - cell - - er - an - - do.
ritenute.
pp
tempo.
rit.
ppp
VARIATION.
L.H.
R.H.
melody well mark
p
ac - - cell - - er - -

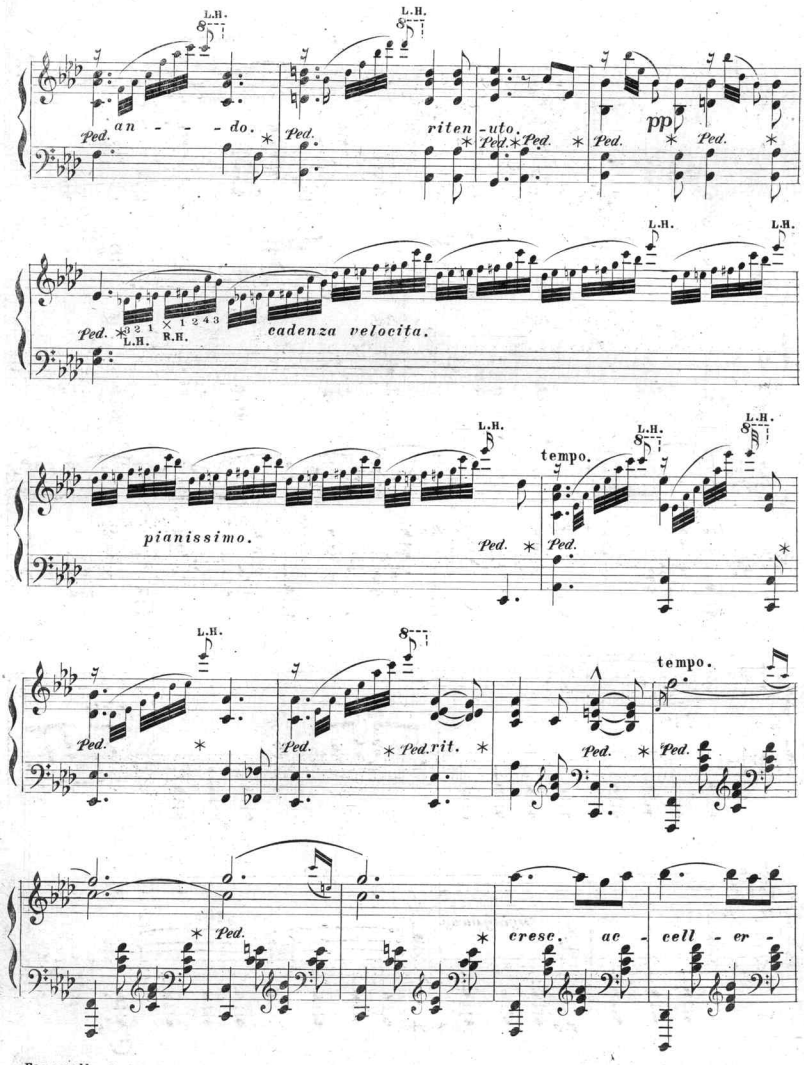
L.H.
an - - - do.
Ped.
riten - uto.
pp
cadenza velocita.
R.H.
pianissimo.
tempo.
Ped.rit.
cresc. ac - cell - er -

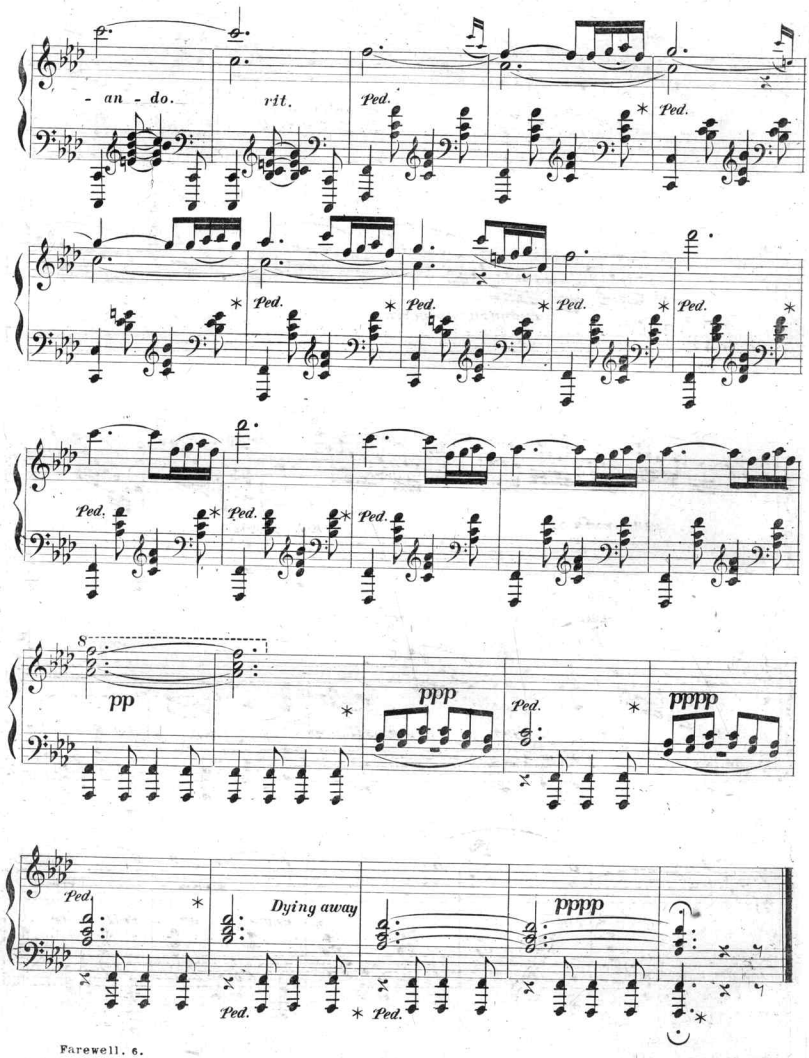
- an - do.
rit.
Ped.
pp
ppp
pppp
Dying away
pppp

**Scanning Target**

# Edison Sheet Music

**Item no.:** 100002421

**Title:** Farewell, op. 137

**Box no. and finding aid no.:** 118/2181

**Digitization note:** w/variation

Contact: Karen Lund, x70156
Lauren Woodis, x73939
Pat Padua, x75904