TO

Miss E. Bessie Austin!

NEW-YORK.

"Bessie"

Galop

by

F. G. Meacham

Op. 101.

4

Copyright 1886 by W.F. SHAW Co.

BESSIE'S GALOP.

Opus 101.

F. W. MEACHAM.

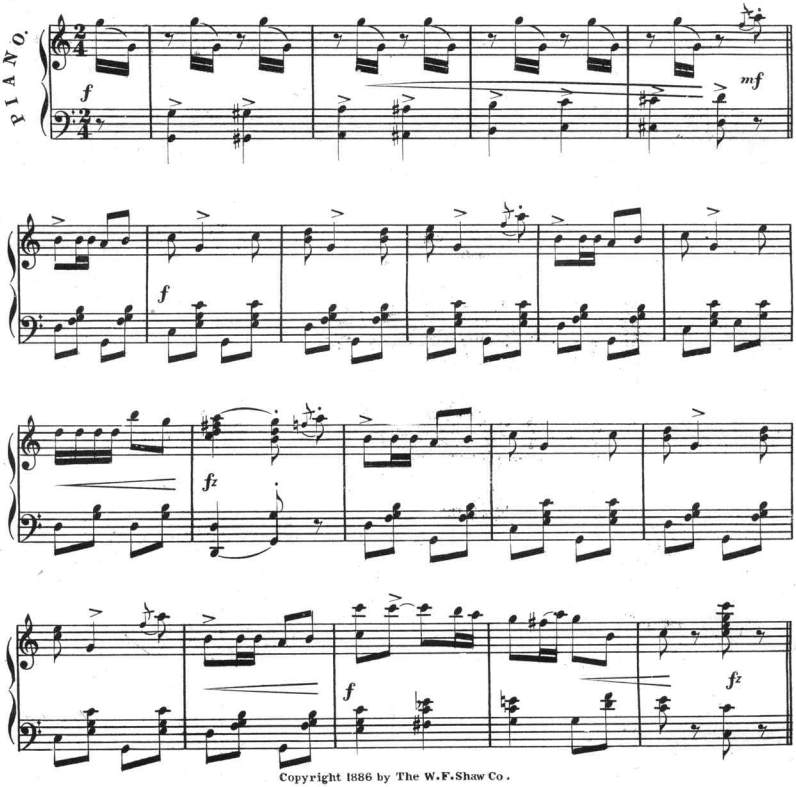

Copyright 1886 by The W. F. Shaw Co.

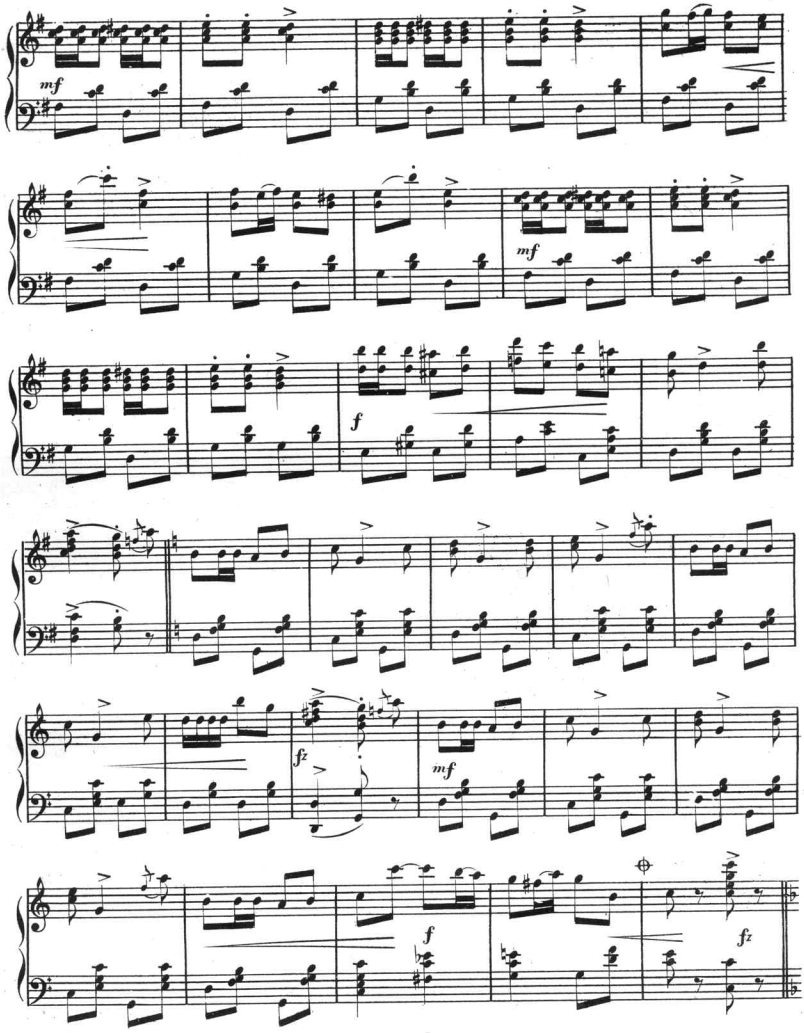

Bessie's G.

TRIO.

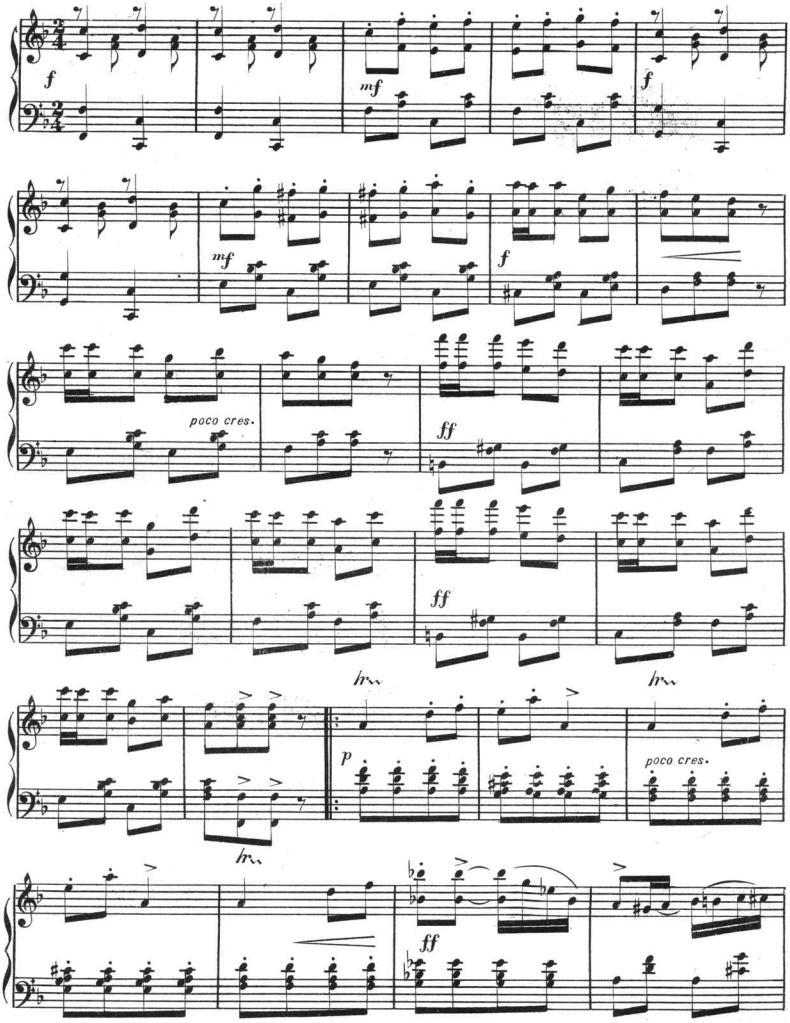

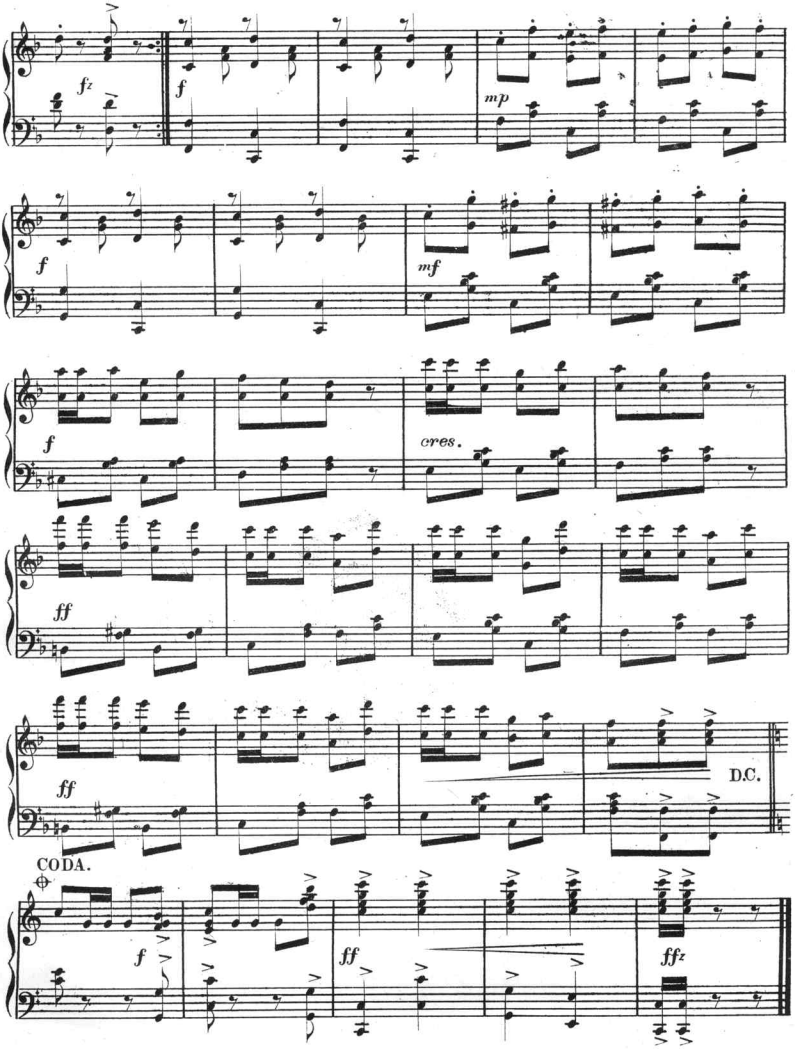
fz
f
mp
f
mf
f
cres.
ff
ff
D.C.
CODA.
f
ff
ffz

Scanning Target

Edison Sheet Music

Item no.: 100002437

Title: Bessie's galop, op. 101

Box no. and finding aid no.: 118/2197

Digitization note: [redacted]

Contact: Karen Lund, x70156
Lauren Woodis, x73939
Pat Padua, x75904