NO

RESPECTFULLY DEDICATED TO

3 - OCT 30
Copy 1973

EUGENE G. CASTLE, ESQ.

Fleur-de-Lis

MAZURKA.

COMPOSED BY

L. VON DER MEHDEN.

3

Published by M. GRAY,

105 Kearny St., San Francisco. 101 First St., Portland, Ogn.

A. WALDTEUFEL, San Jose.

Entered according to Act of Congress, in the year 1876, by M. GRAY, in the office the Librarian of Congress, at Washington.

FLEUR_DE_LIS

MAZURKA.

Composed by L. von der Mehden.

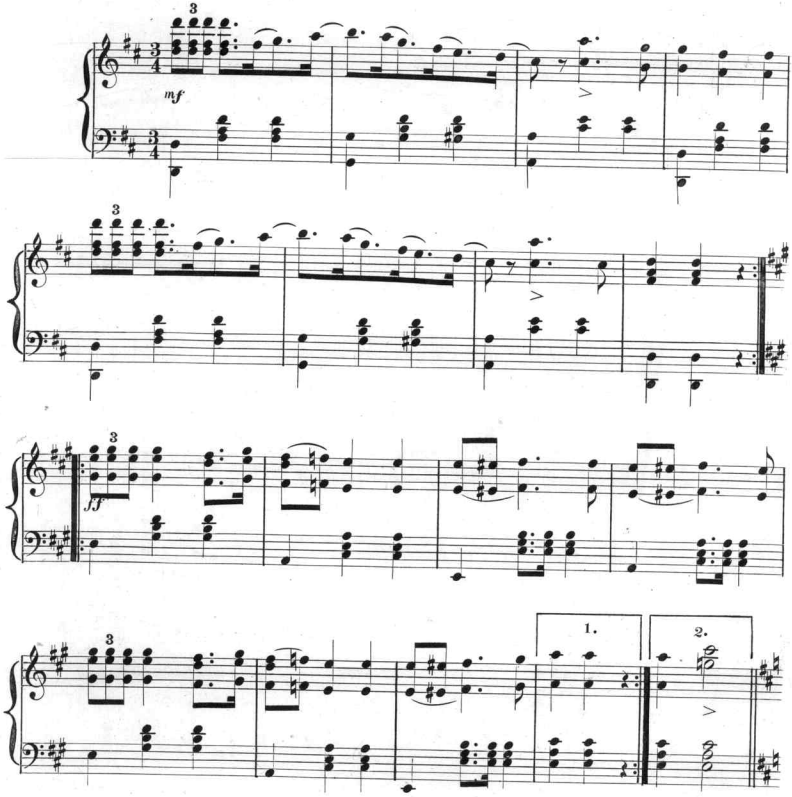

Copyrighted A. D. 1876. by M. GRAY, according to Law.

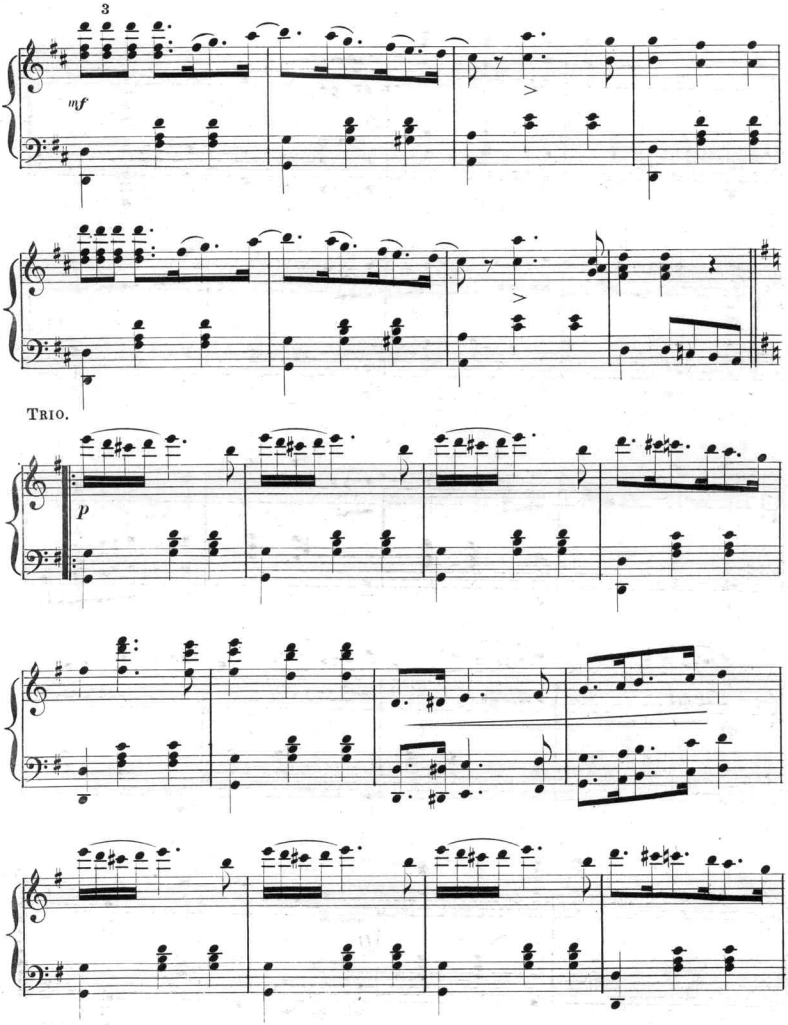
3
mf
TRIO.
p

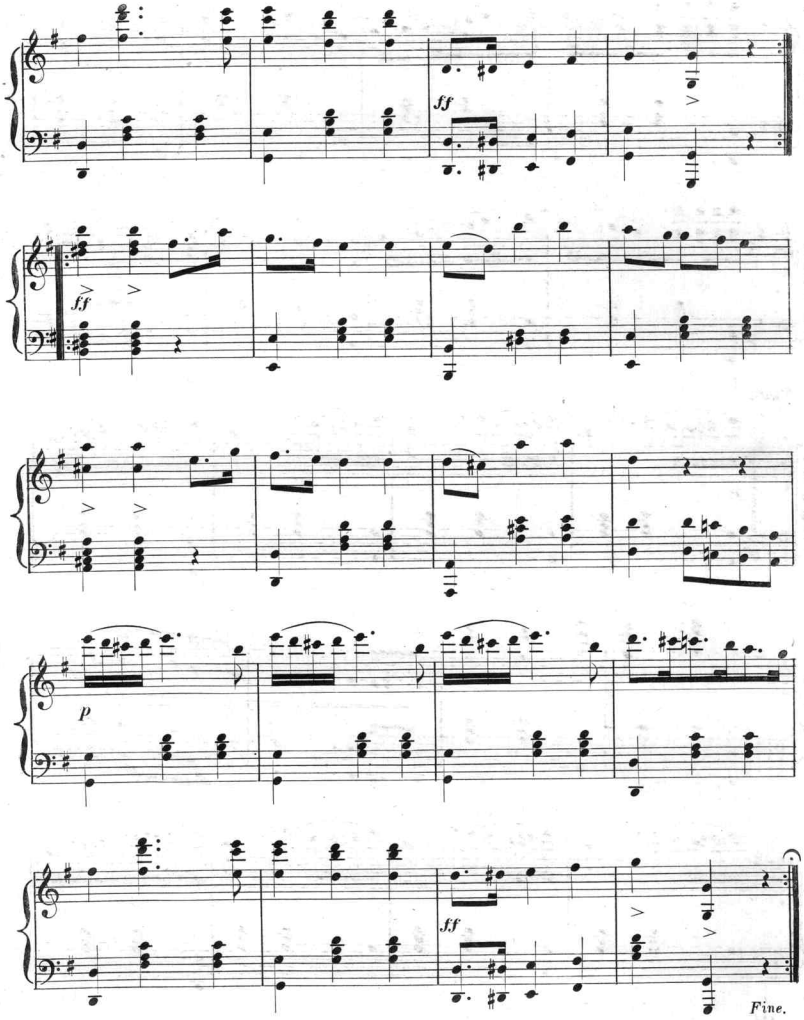
ff
ff
p
ff
Fine.

Scanning Target

Edison Sheet Music

Item no.: 100002446

Title: Fleur de lis

Box no. and finding aid no.: 118/2206

Digitization note:

Contact: Karen Lund, x70156
Lauren Woodis, x73939
Pat Padua, x75904