NO

3-OCT 31
Copy 1973

To my friend,
H. PAYOT,
of San Francisco.

Pohono

OR

Bridal Veil

LANCERS

COMPOSED BY

L. von der Mehden,

AUTHOR OF

"The Owl Lancers,"
"Mother Goose Lancers,"
"Sensation Lancers,"
"Tree Top Lancers," etc.

(5)

SAN FRANCISCO:
A. L. Bancroft & Company
PUBLISHERS.

POHONO LANCERS.

Composed by L. von der MEHDEN.

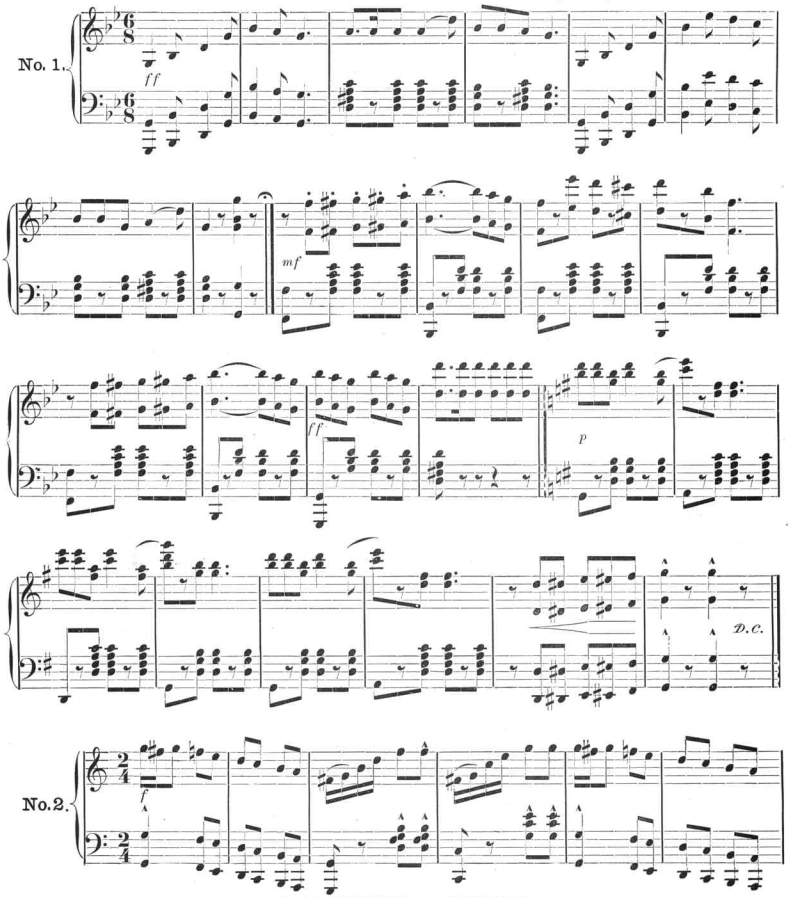

Copyright, MDCCCLXXXIII by A. L. BANCROFT & CO.

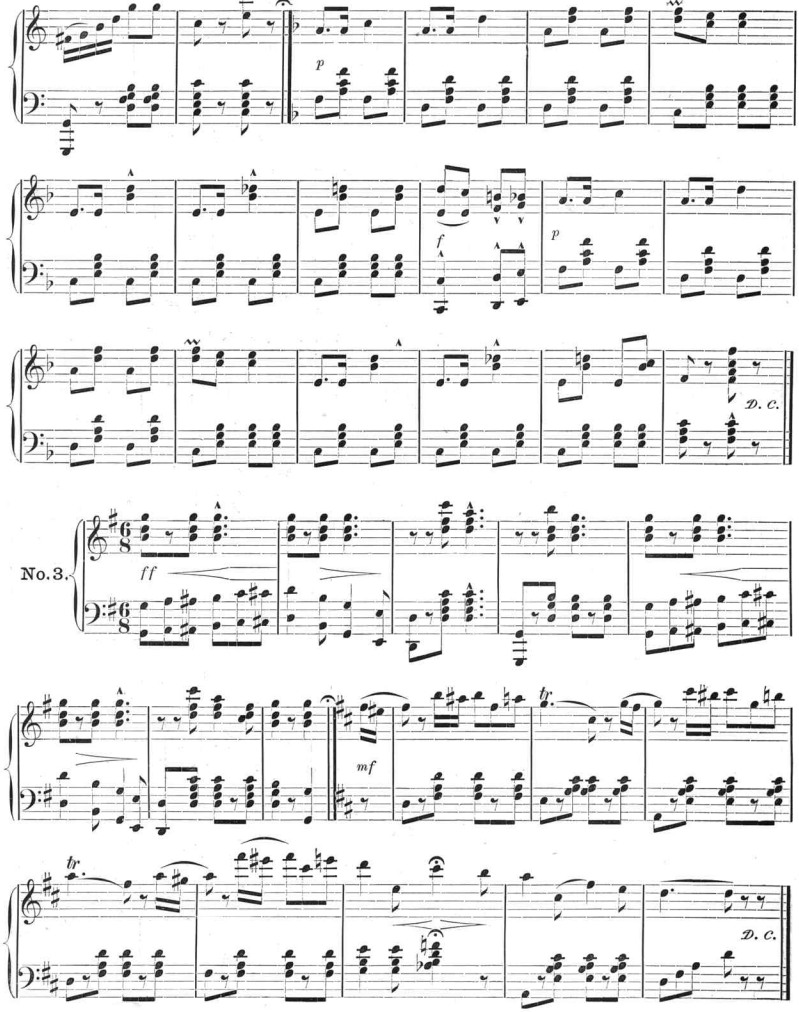
p
f
p
D. C.
No. 3.
ff
mf
tr.
tr.
D. C.

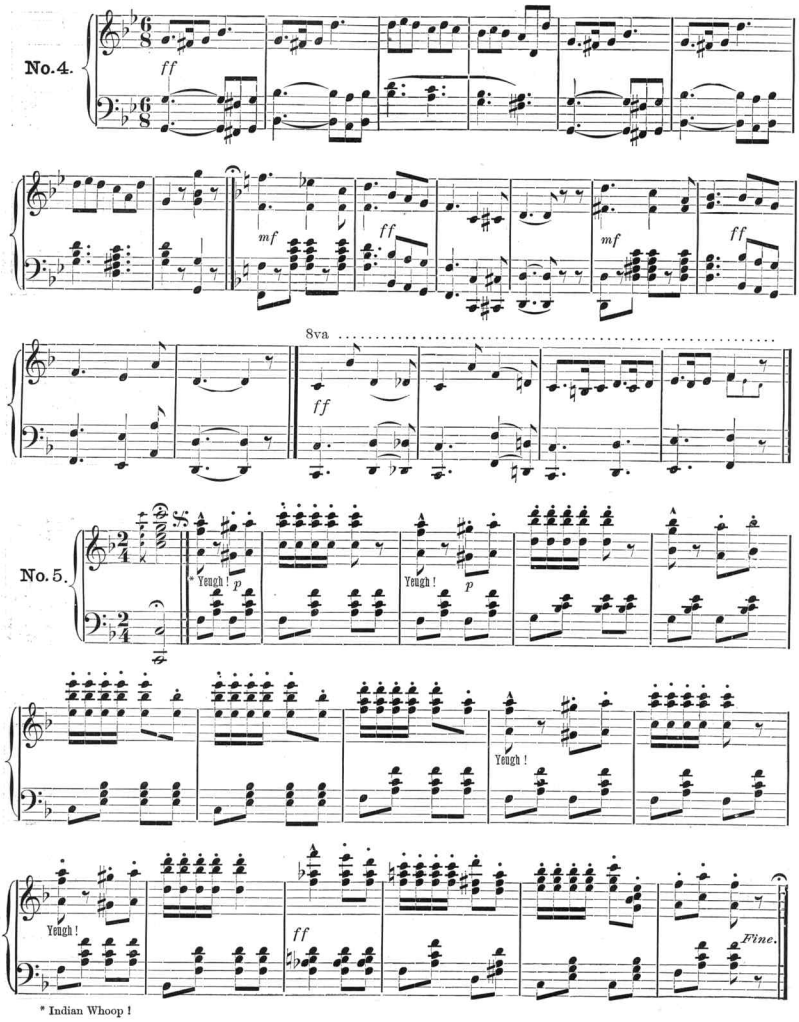

* Indian Whoop!

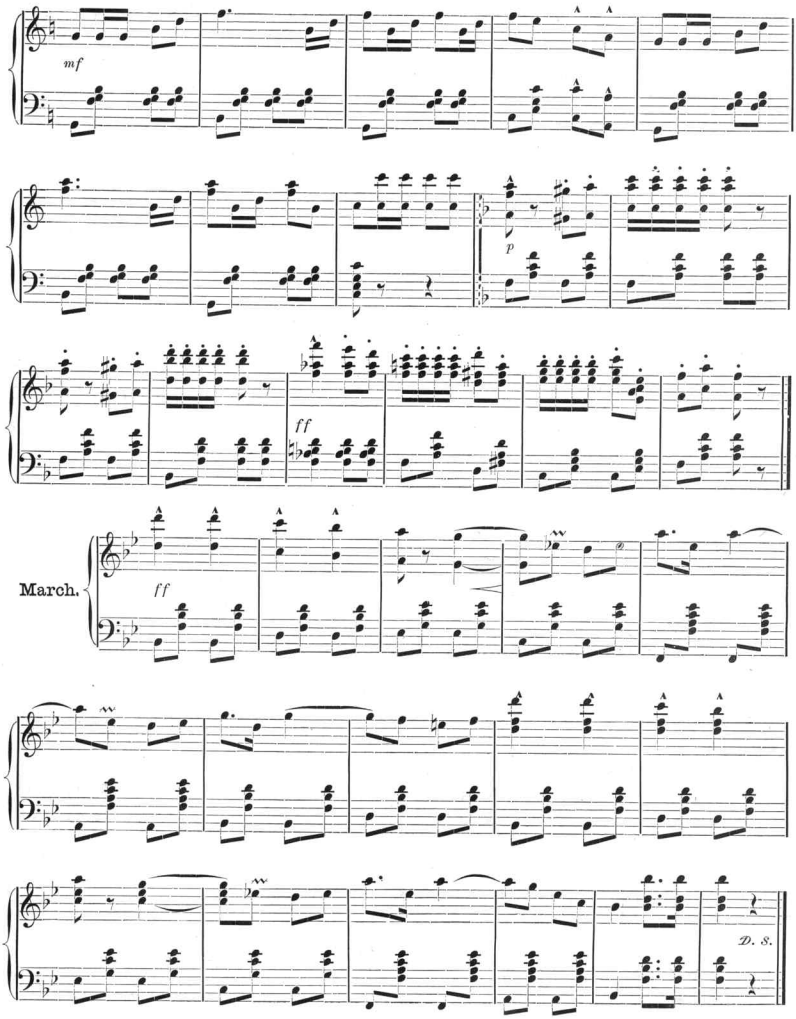
mf
p
ff
March.
ff
D. S.

Scanning Target

Edison Sheet Music

Item no.: 100002448

Title: Pohono lancers

Box no. and finding aid no.: 118/2208

Digitization note:

Contact: Karen Lund, x70156
Lauren Woodis, x73939
Pat Padua, x75904