NO

3-OCT 30
Copy 1973

To F. M. Laughton Esq.

RIPPLING RILL

POLKA

By

S. B. VILA.

BOSTON
Published by Oliver Ditson & Co 277 Washington St.

Firth Pond & Co. N. York. | J. Church Jr. Cin. | J. C. Haynes & Co. Boston. | J. E. Gould. Philad. | C. C. Clapp & Co. Boston.

Entered according to act of Congress AD 1861 by O. Ditson & Co. in the Clerks Office of the Dist Court of Mass.

RIPPLING RILL POLKA.

S. B. VILA.

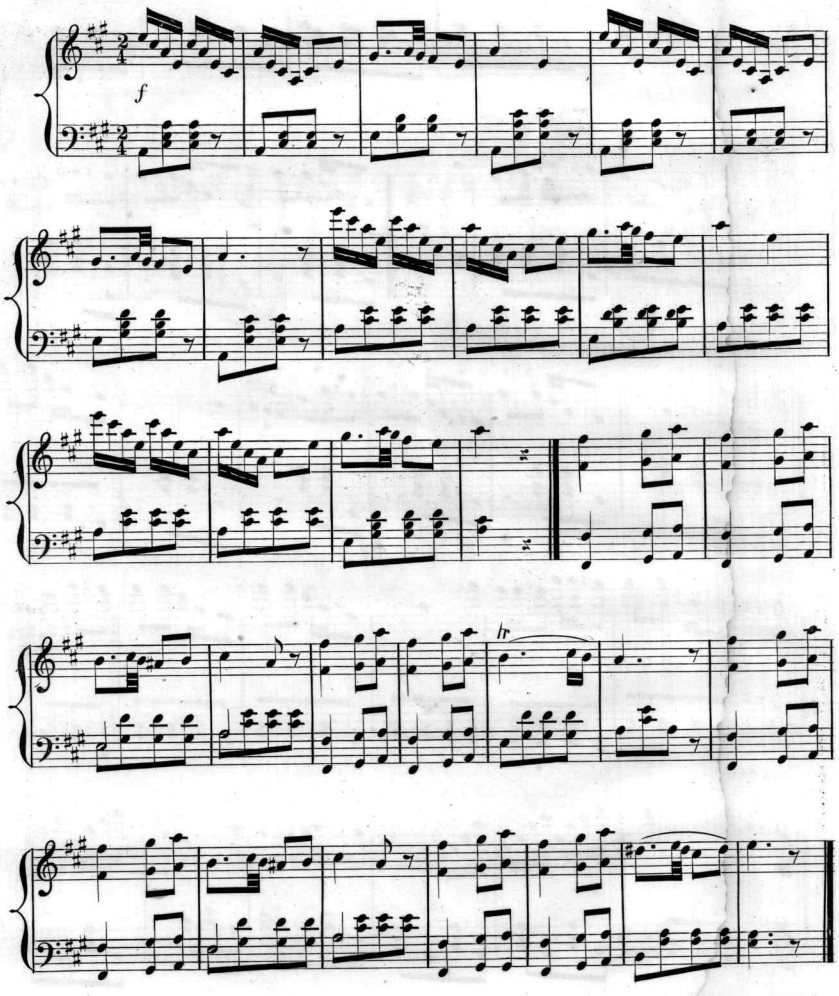

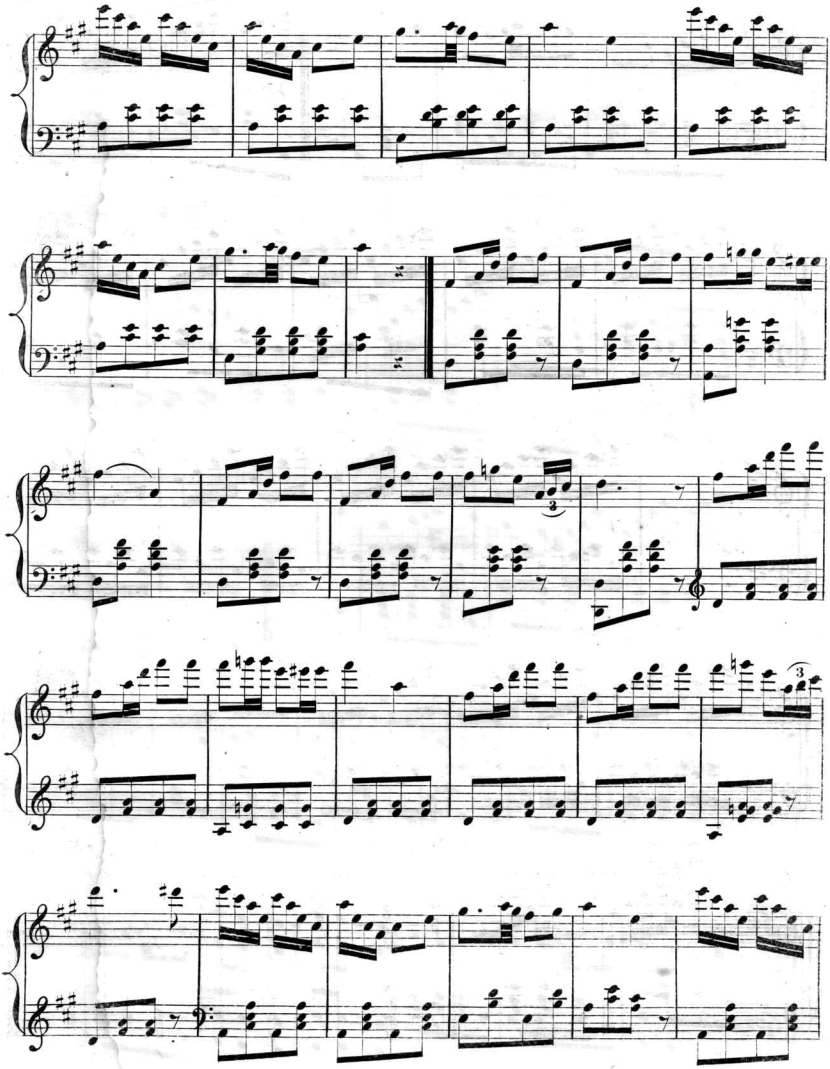

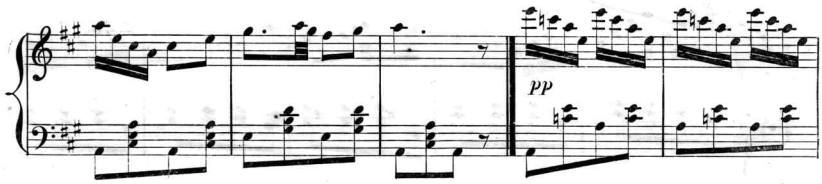
pp

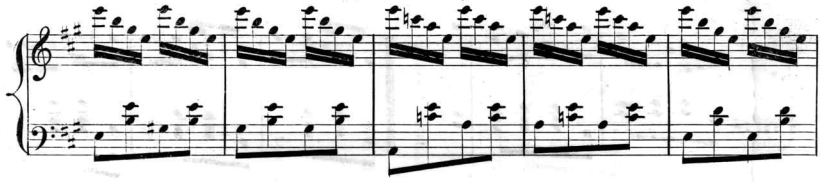

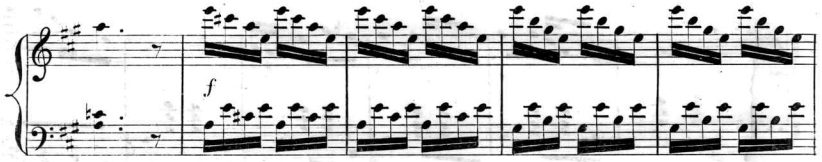
f

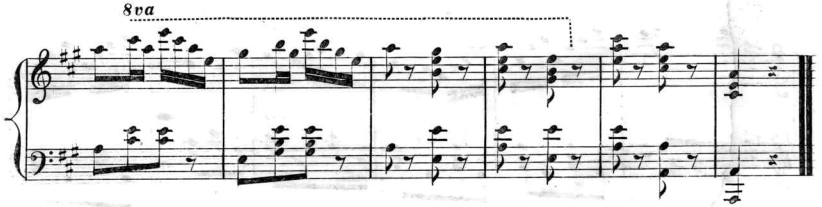
8va

Scanning Target

Edison Sheet Music

Item no.: 100002527

Title: Rippling rill polka

Box no. and finding aid no.: 135/3431

Digitization note:

Contact: Karen Lund, x70156
Lauren Woodis, x73939
Pat Padua, x75904