NO

3 - OCT 30
1973

L'AFRICAINE

DE G. MEYERBEER.

Transcriptions brillantes

PAR

WM F. MULLER.

N°1	O PARADISO D'ALL ONDE USISTO.	AIR TRANSCRIT.	OP. 59. 5
2	ADDIO. MIA TERRA NATIVA.	ROMANCE TRANSCRITE.	OP. 60. 5
3			
4			

Stanhope Sc.

NEW-YORK.

Published by HORACE WATERS, 481 Broadway.

Boston.	Philª.	Buffalo.	Chicago.	Quebec.
O. DITSON & Cº	LEE & WALKER.	SHEPPARD, COTTIER & Cº	ROOT & CADY.	ROBERT MORGAN.

Entered according to Act of Congress A. 1868 by Horace Waters in the Clerk's Office of the District Court of the Eastern District of New York.

"ADDIO, MIA TERRA NATIVA."

Romance de l'Opera

L'Africaine de G. Meyerbeer.

TRANSCRITE POUR LE PIANO.....par.....WM. E. MÜLLER. Op: 60.

Andantino con moto

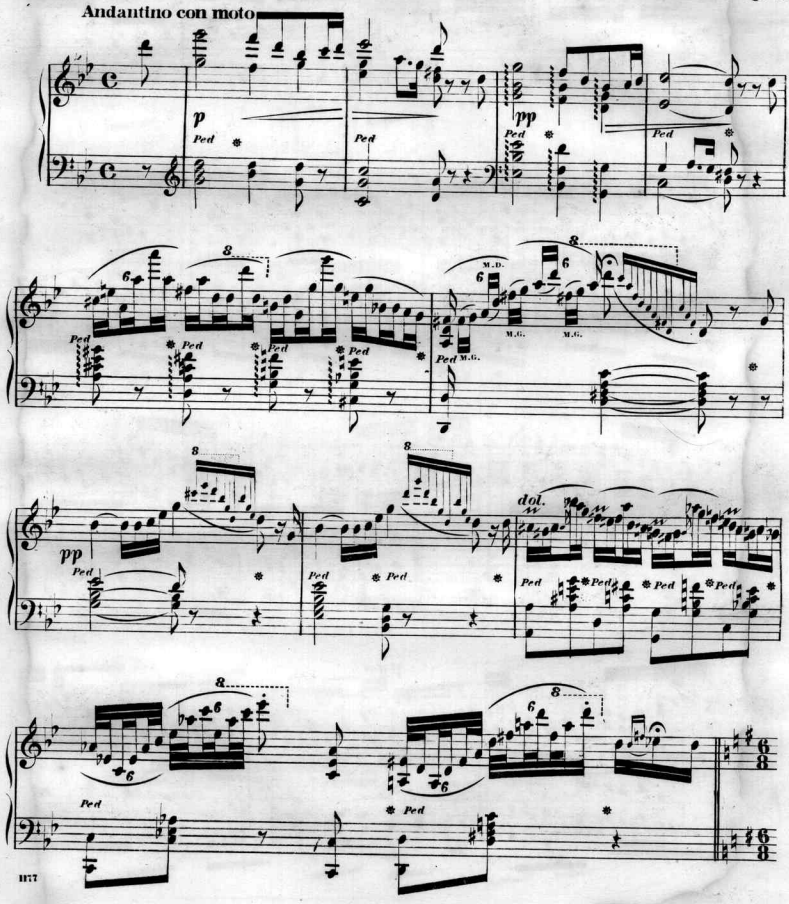

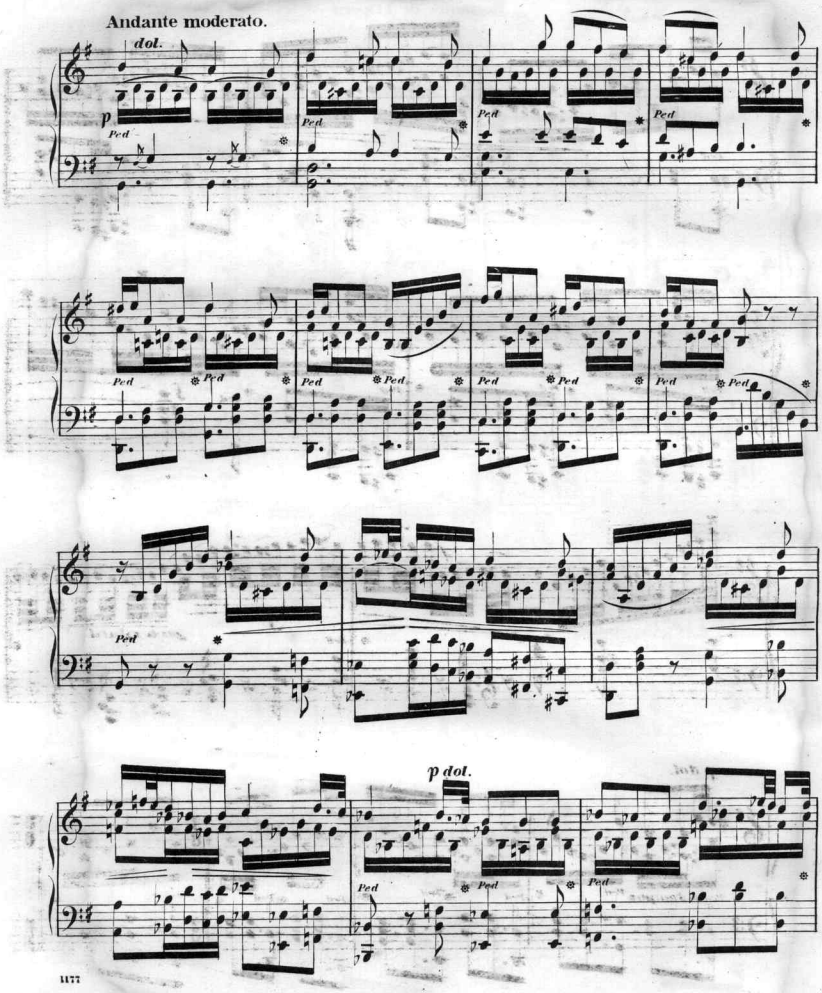
Andante moderato.
dol.
p
Ped
p dol.

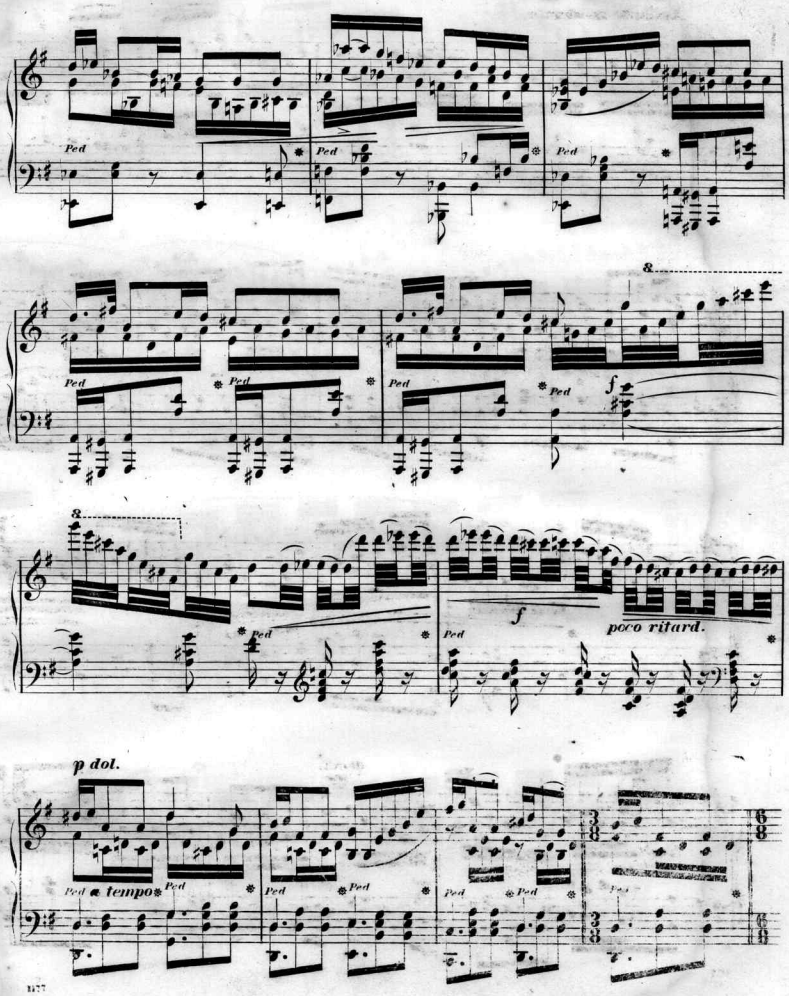
Ped
8
f
poco ritard.
p dol.
a tempo

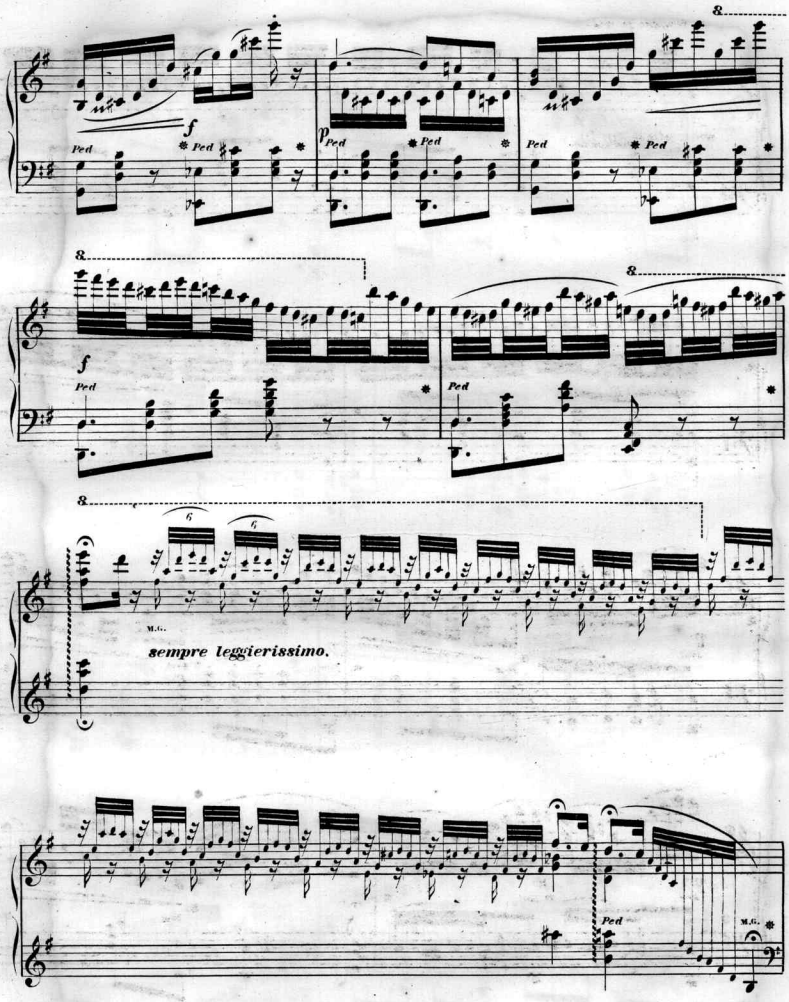
Ped
f
p
M.G.
sempre leggierissimo.

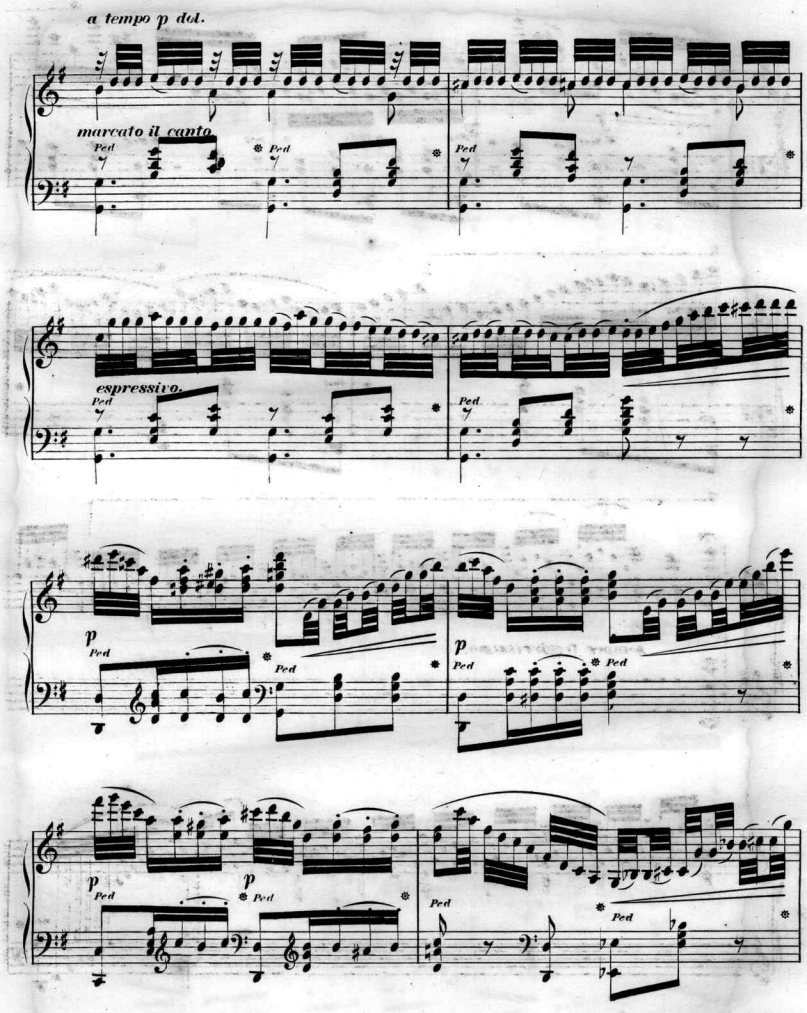
a tempo p dol.
marcato il canto
espressivo.
Ped
p

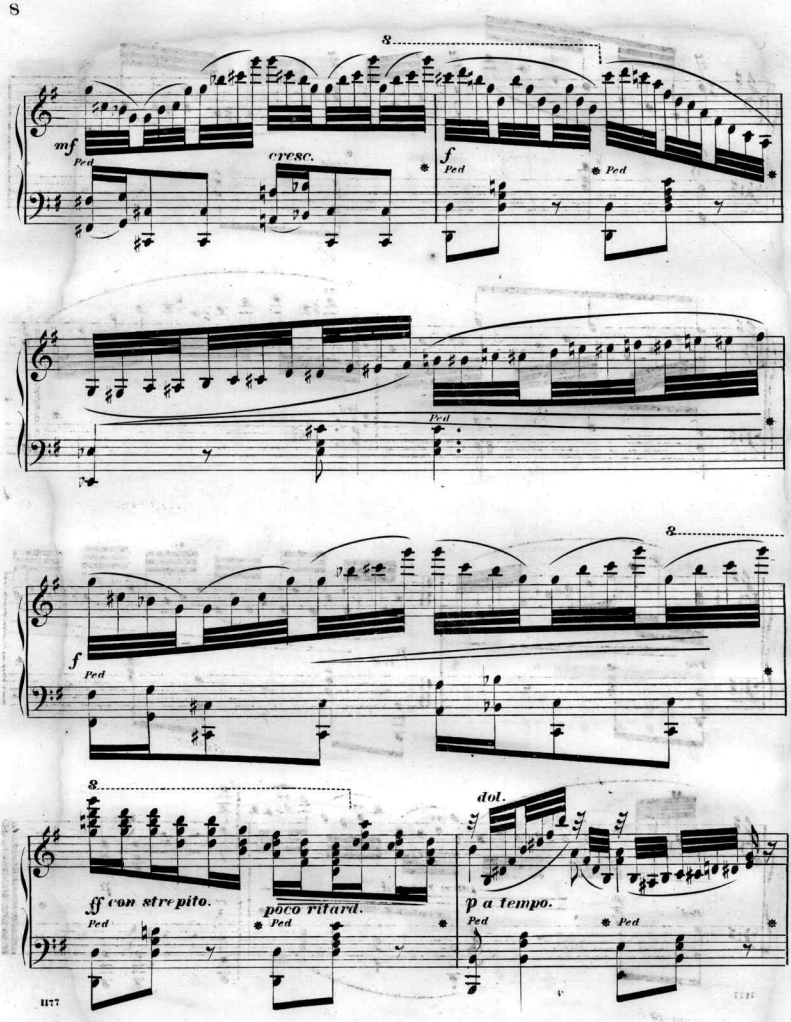
8
mf
Ped
cresc.
f
Ped
Ped
Ped
8
f
Ped
8
ff con strepito.
Ped
poco ritard.
Ped
dol.
p a tempo.
Ped
Ped

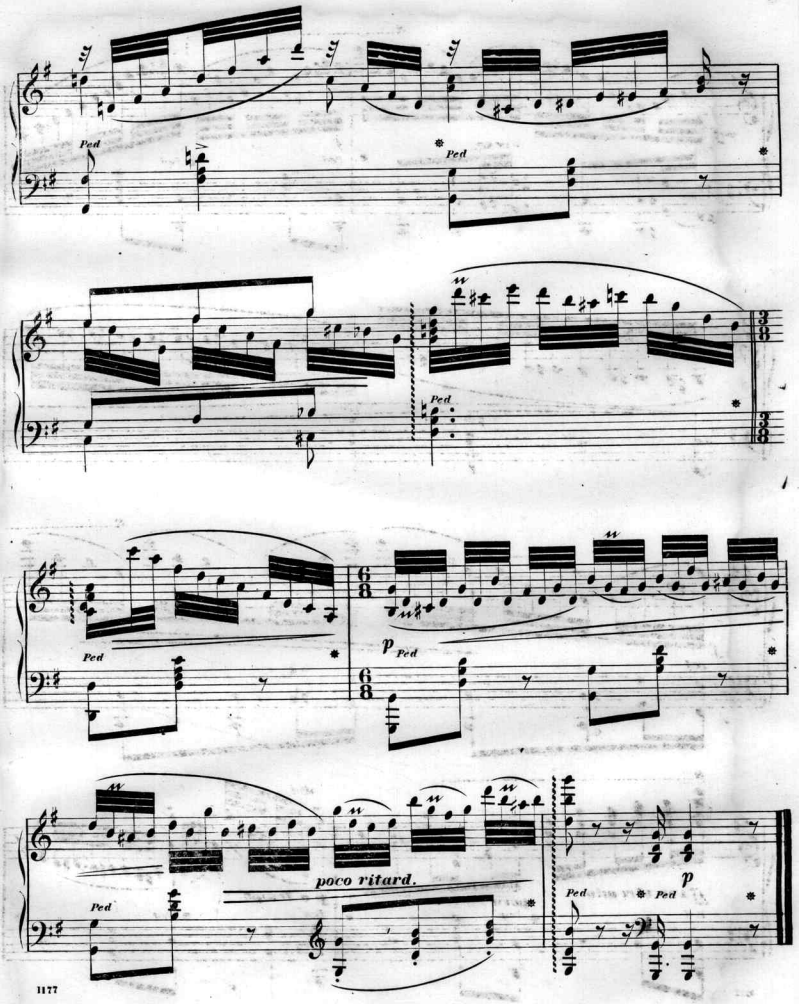
Ped
Ped
Ped
Ped
p
Ped
poco ritard.
Ped
Ped
p

Scanning Target

Edison Sheet Music

Item no.: 100002551

Title: Addio, mia terra nativa, op. 60, no. 2

Box no. and finding aid no.: 120/2295

Digitization note:

Contact: Karen Lund, x70156
Lauren Woodis, x73939
Pat Padua, x75904