NO

RESPECTFULLY DEDICATED

TO

Mrs. Potter Palmer,

PRESIDENT OF THE BOARD OF LADY MANAGERS
OF THE COLUMBIAN EXPOSITION.

3-OCT 30
Copy 1973

COLUMBUS

GRAND MARCH

WRITTEN IN COMMEMORATION
OF THE WORLD'S FAIR

BY

A. MIRAULT.

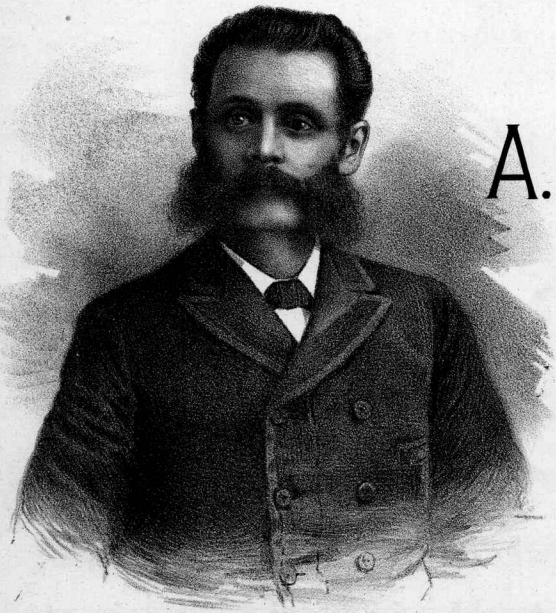

50.

BOSTON.
MILES AND THOMPSON,
13 WEST ST.

NEW YORK, W. A. POND & CO. | CHICAGO, LYON & HEALY. | PHILADELPHIA, W. H. BONER & CO. | BOSTON, O. DITSON & CO. | SAN FRANCISCO, SHERMAN, CLAY & CO.

COPYRIGHT 1892 BY A. MIRAULT.

Respectfully dedicated to Mrs Potter Palmer.(Chicago.)

COLUMBUS GRAND MARCH

A. MIRAULT.

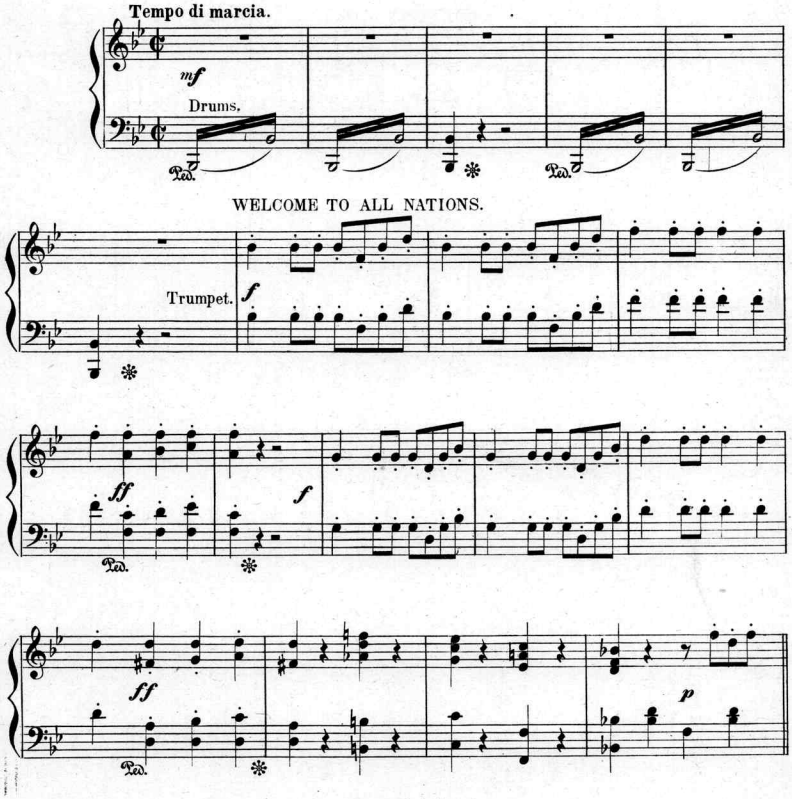

Copyright 1892 by A. Mirault.

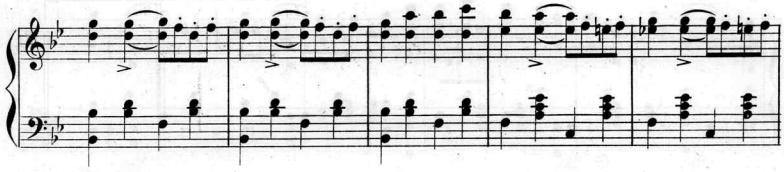

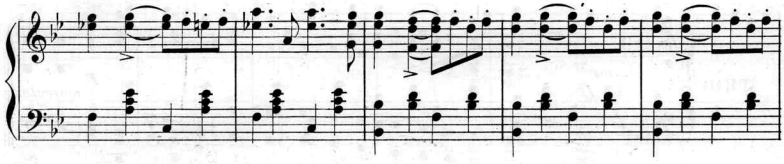

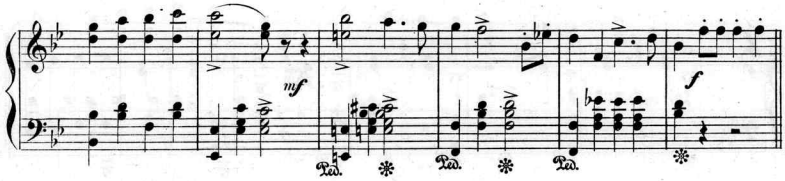
mf
f
Ped.
Ped.
Ped.

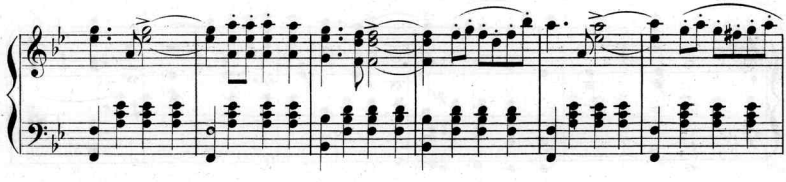

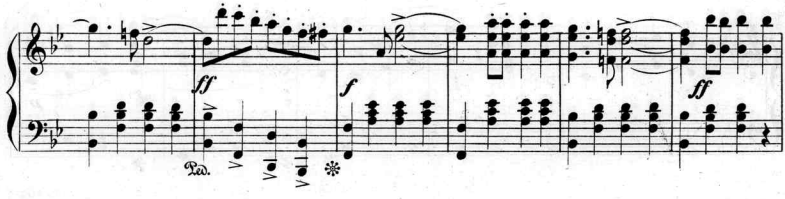
ff
f
ff
Ped.

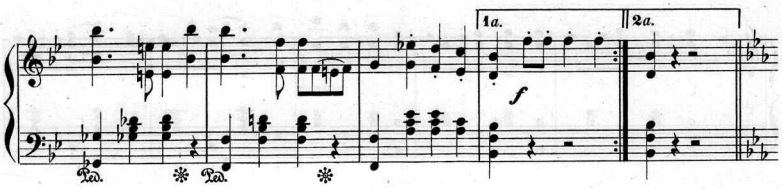
1a.
2a.
f
Ped.

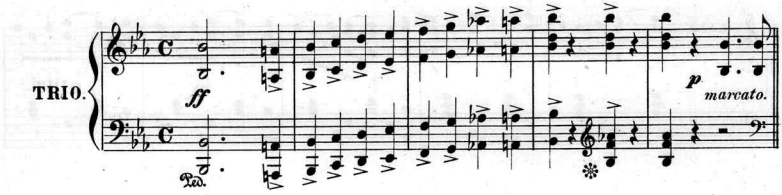
TRIO.
ff
p
marcato.
Ped.

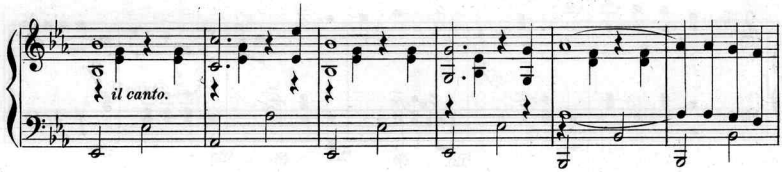
il canto.

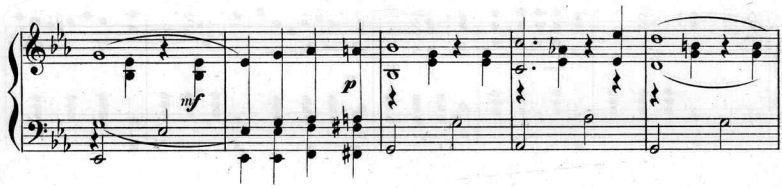
mf
p

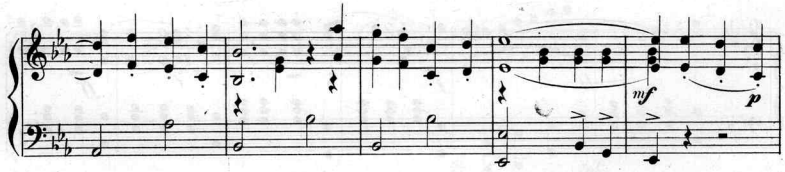
mf
p

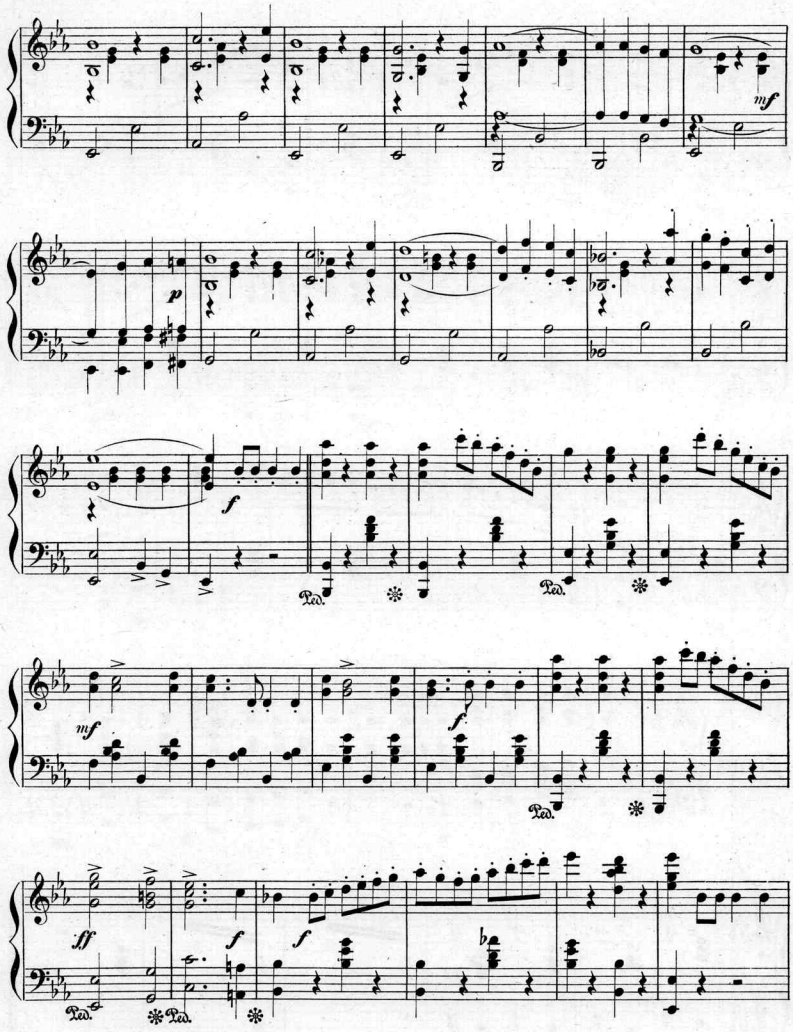
mf
p
f
Ped.
mf
f
Ped.
ff
f
f
Ped.
Ped.

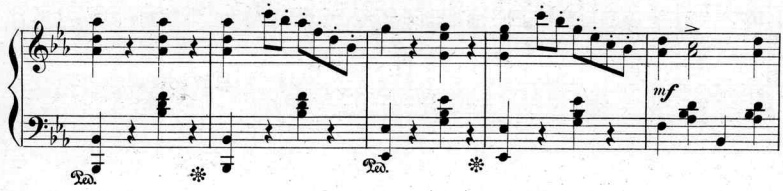

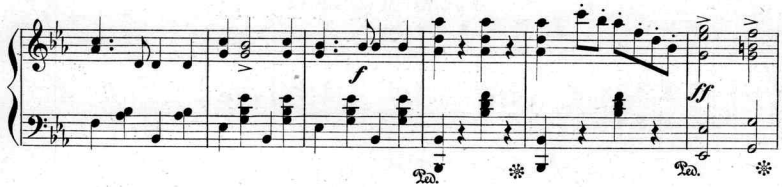

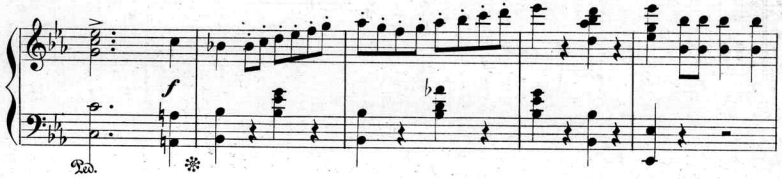

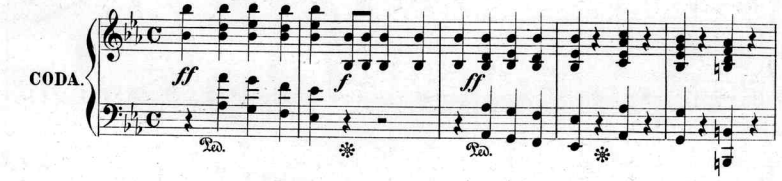

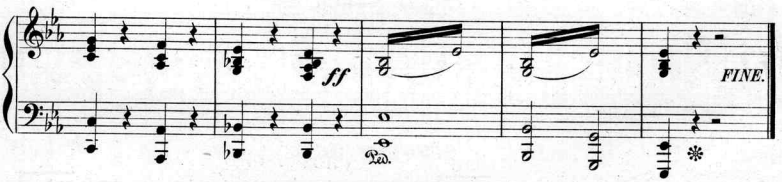

F.H. GILSON COMPANY, MUSIC PRINTERS, BOSTON, U.S.A.

THEMATIC INDEX OF PIECES FOR PIANO BY A. MIRAULT.

LAURETTA. **WALTZ.** Price 35c.

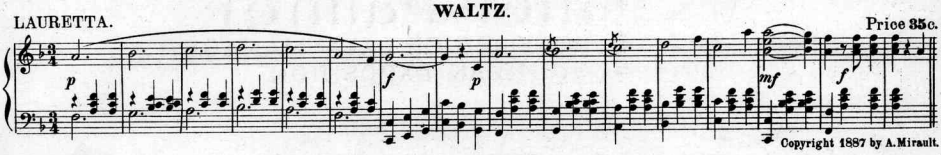

Copyright 1887 by A. Mirault.

BENJAMIN AND LEVY. **GRAND MARCH.** Price 60c.

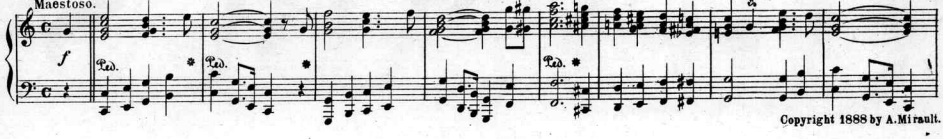

Copyright 1888 by A. Mirault.

AMÈLIE. **POLKA MAZOURKA.** Price 40c.

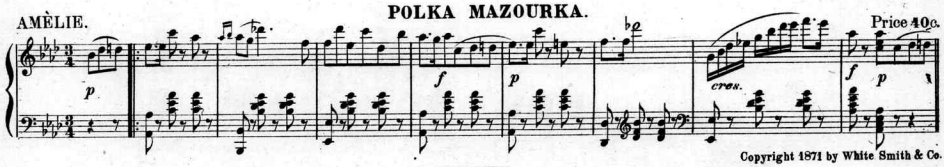

Copyright 1871 by White Smith & Co.

ALICE. **WALTZ.** Price 35c.

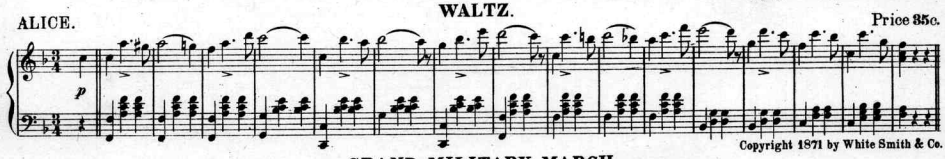

Copyright 1871 by White Smith & Co.

VETERANS. **GRAND MILITARY MARCH.** Price 50c.

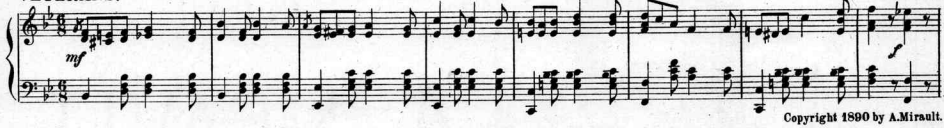

Copyright 1890 by A. Mirault.

ROSAPHE. **SCHOTTISCHE.** Price 40c.

Copyright 1871 by White Smith & Co.

LOVE'S GREETING. **GRAND MARCH.** Price 60c.

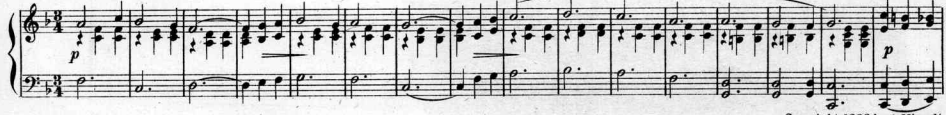

Copyright 1890 by A. Mirault.

BABY RUTH. **SCHOTTISCHE.** Price 40c.

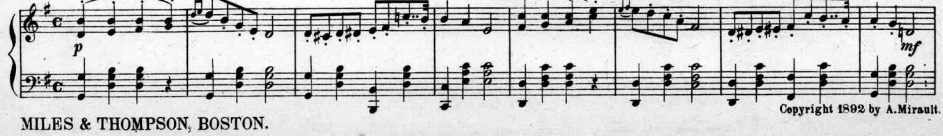

Copyright 1892 by A. Mirault.

MILES & THOMPSON, BOSTON.

Scanning Target

Edison Sheet Music

Item no.: 100002602

Title: Columbus grand march

Box no. and finding aid no.: 120/2346

Digitization note:

Contact: Karen Lund, x70156
Lauren Woodis, x73939
Pat Padua, x75904