NO

3-OCT 30
Copy 1973

TO THE YOUNG LADIES OF SCIENCE HILL INSTITUTE.

SCIENCE HILL

POLKA MAZURKA.

Composed by

Herman Mirus.

Published
Cincinnati: A.C.PETERS & BRO:__ J.L.PETERS & BRO: *St.Louis.*

3869

SCIENCE HILL POLKA MAZURKA.

COMPOSED BY

HERMAN MIRUS.

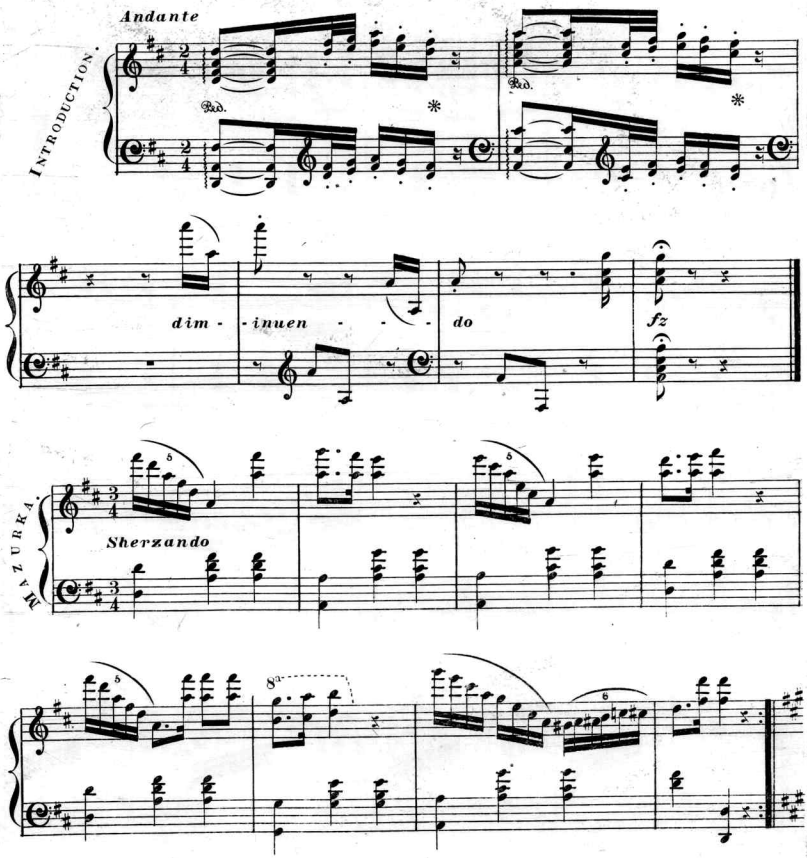

Entered according to Act of Congress in the year 1864 by A.C.Peters & Bro: in the Clerk's Office of the Southeth District Court of Ohio.

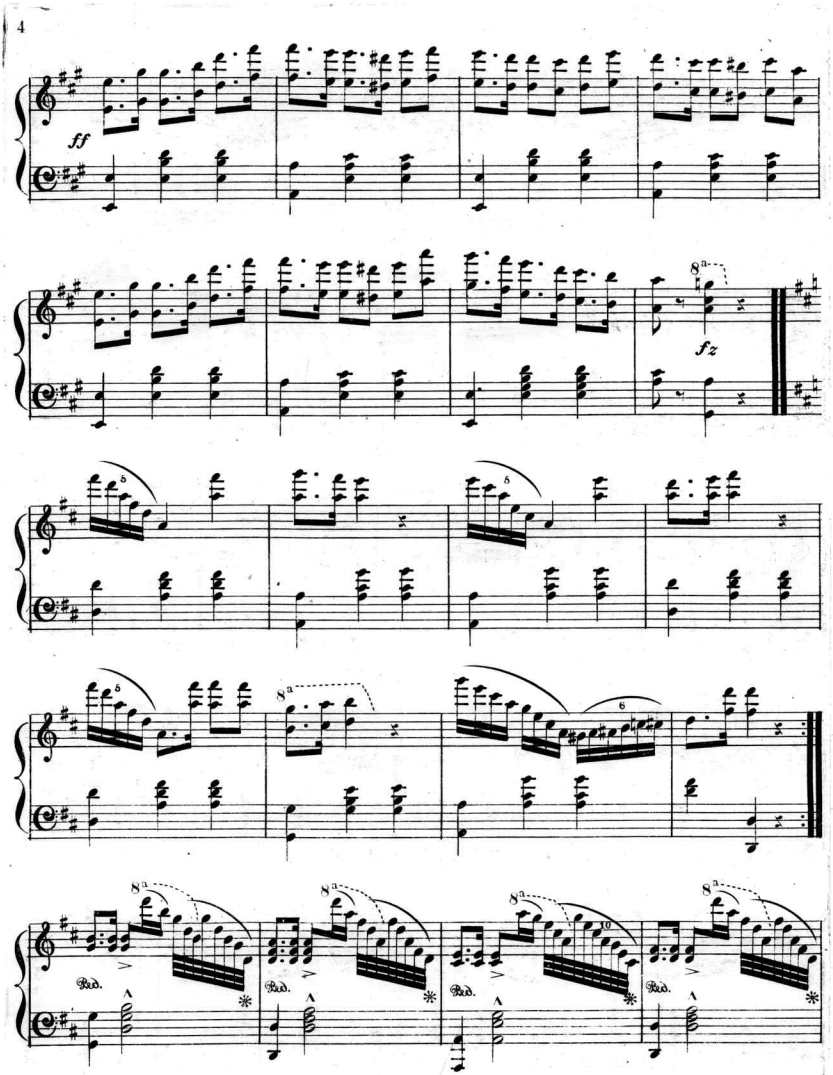
ff
fz
8a
Ped.

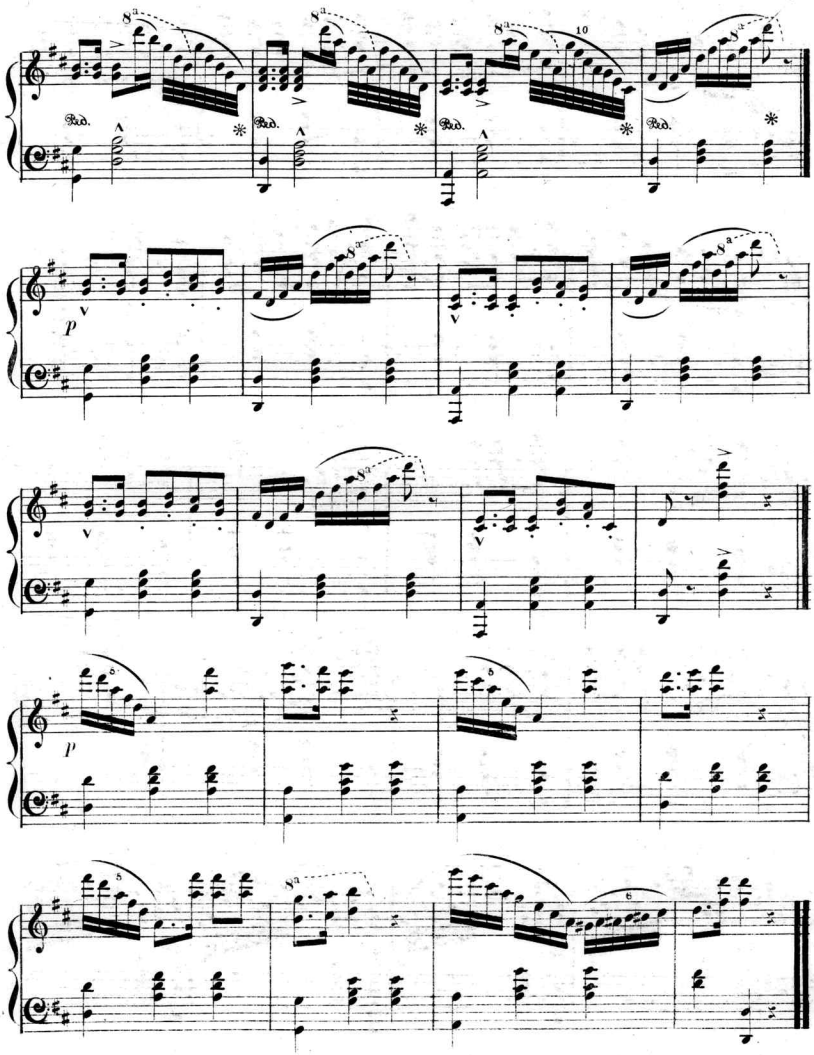
8a
Ped.
p

Scanning Target

Edison Sheet Music

Item no.: 100002603

Title: Science hill polka mazurka

Box no. and finding aid no.: 120/2347

Digitization note:

Contact: Karen Lund, x70156
Lauren Woodis, x73939
Pat Padua, x75904