120
Int 50
NO
3 - OCT 30
Copy 1973

A Son Altesse Mad.me la

PRINCESSE ALEXANDRINE JON GHIKA

TROIS MORCEAUX

POUR

PIANO

PAR

EUGENIO PIRANI

Op. 18

N.o 3

NOCTURNE

Propriété pour tous pays
Déposé _ Ent. Sta. Hall.

49031

Fr. 4 ___ Net 2
4/= ___ Net 2/=

EDITION RICORDI
MILAN ___ NAPLES FLORENCE ___ ROME
LONDRES, 265, Regent Street. W.
Pour la France et la Belgique
V. DURDILLY & C.ie ___ Boulevard Haussmann, 11.bis ___ PARIS
NEW YORK, BREITKOPF & HÄRTEL.

BREITKOPF & HARTEL, INC.
22-24 W. 38th ST., N. Y.

N.°3
NOCTURNE

EUGENIO PIRANI
Op.18

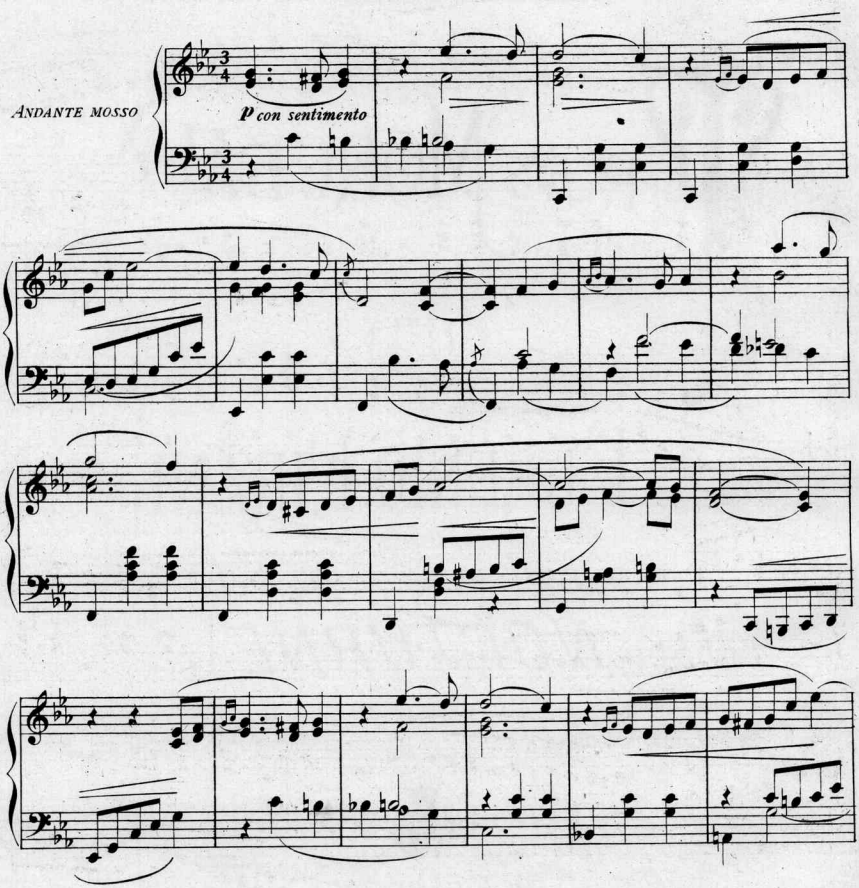

Propriété Ricordi

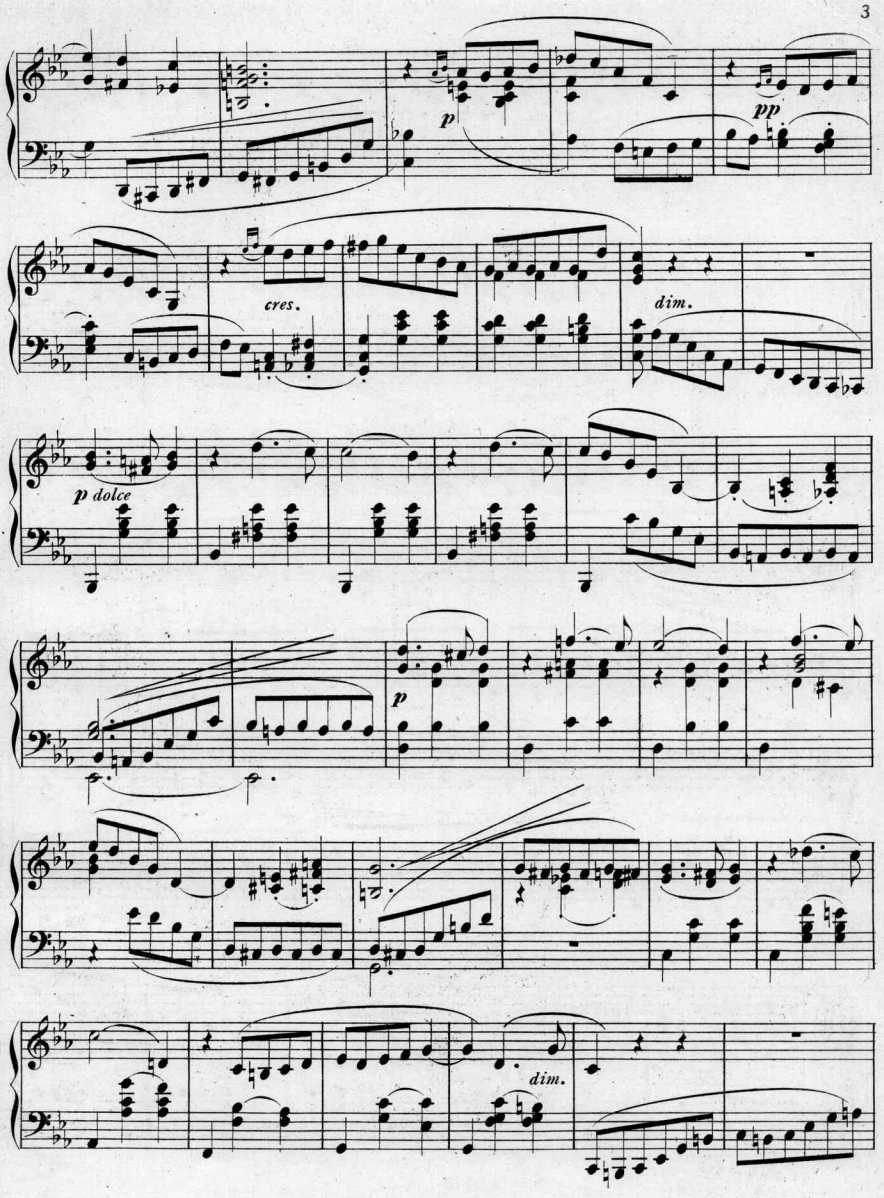
p
pp
cres.
dim.
p dolce
p
dim.

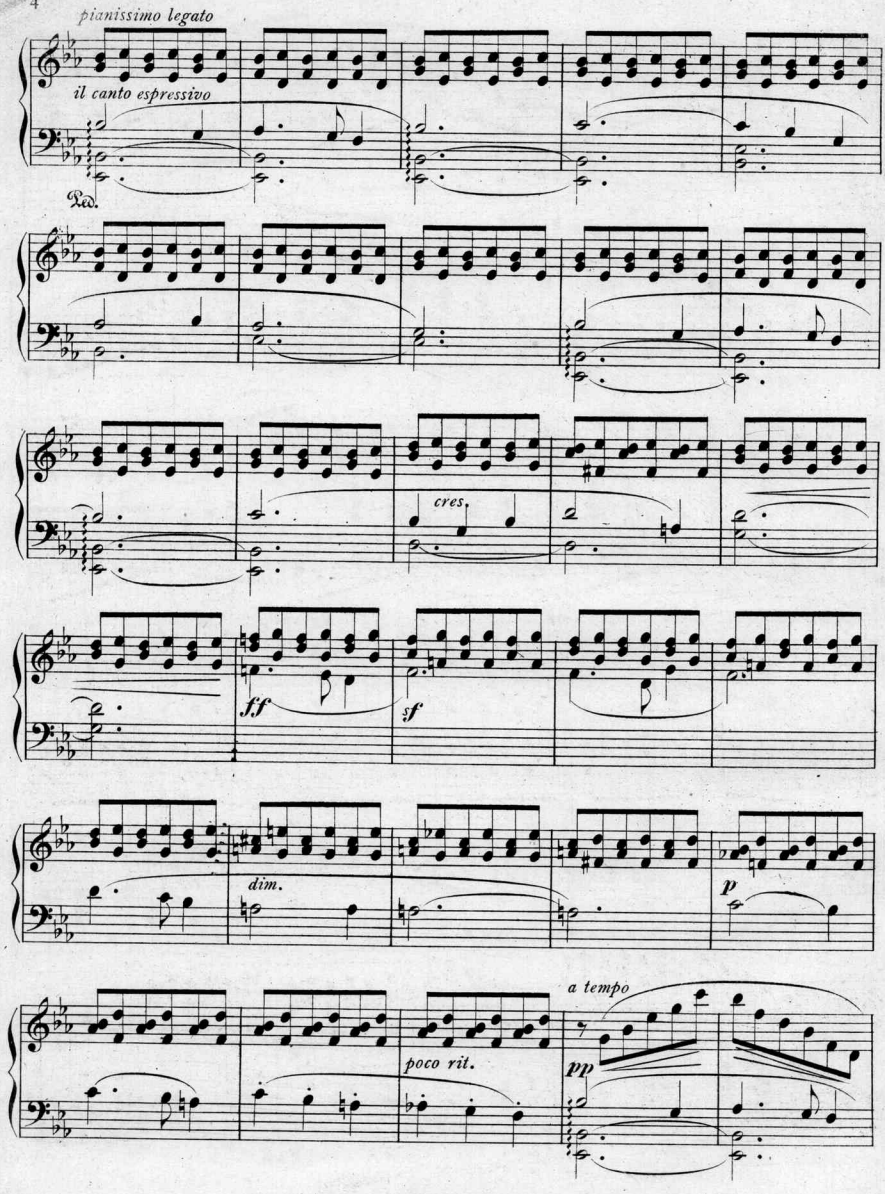
pianissimo legato
il canto espressivo
Ped.
cres.
ff
sf
dim.
p
a tempo
poco rit.
pp

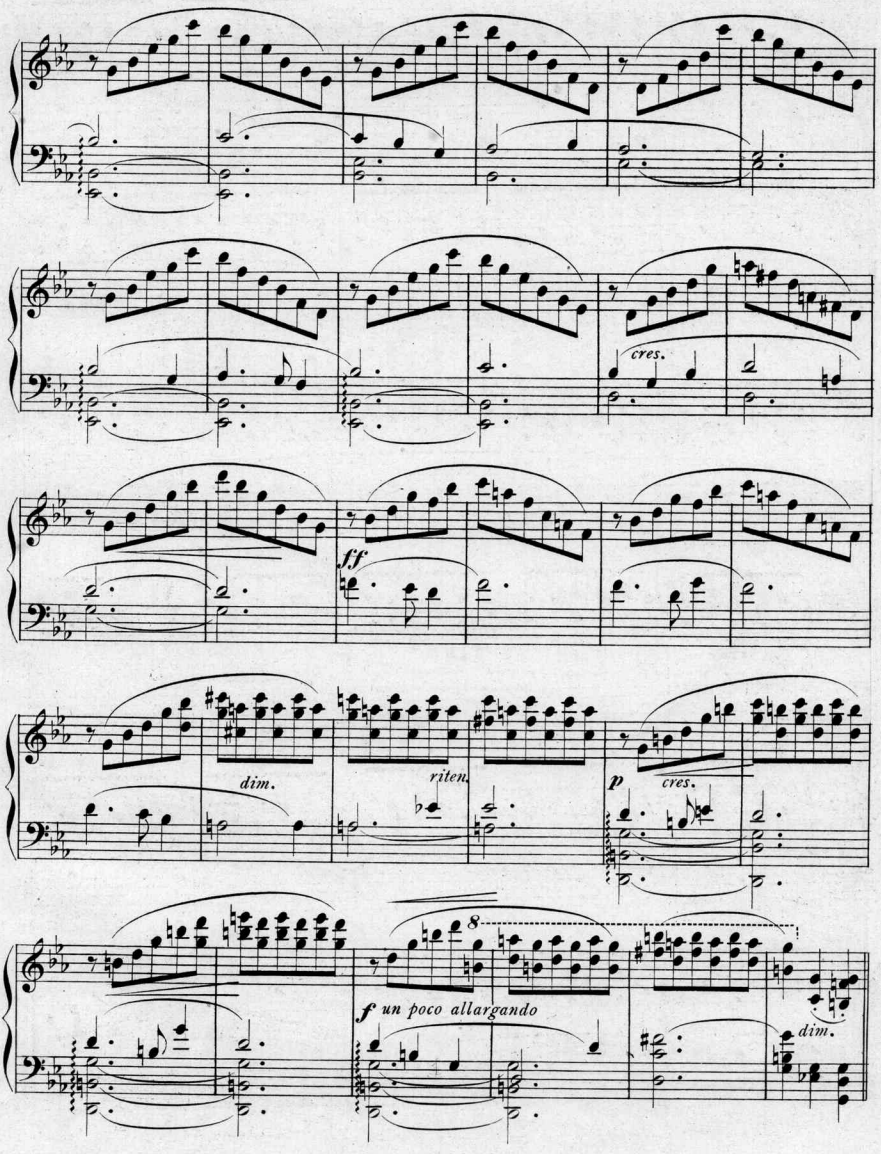
cres.
ff
dim.
riten.
p
cres.
8
f un poco allargando
dim.

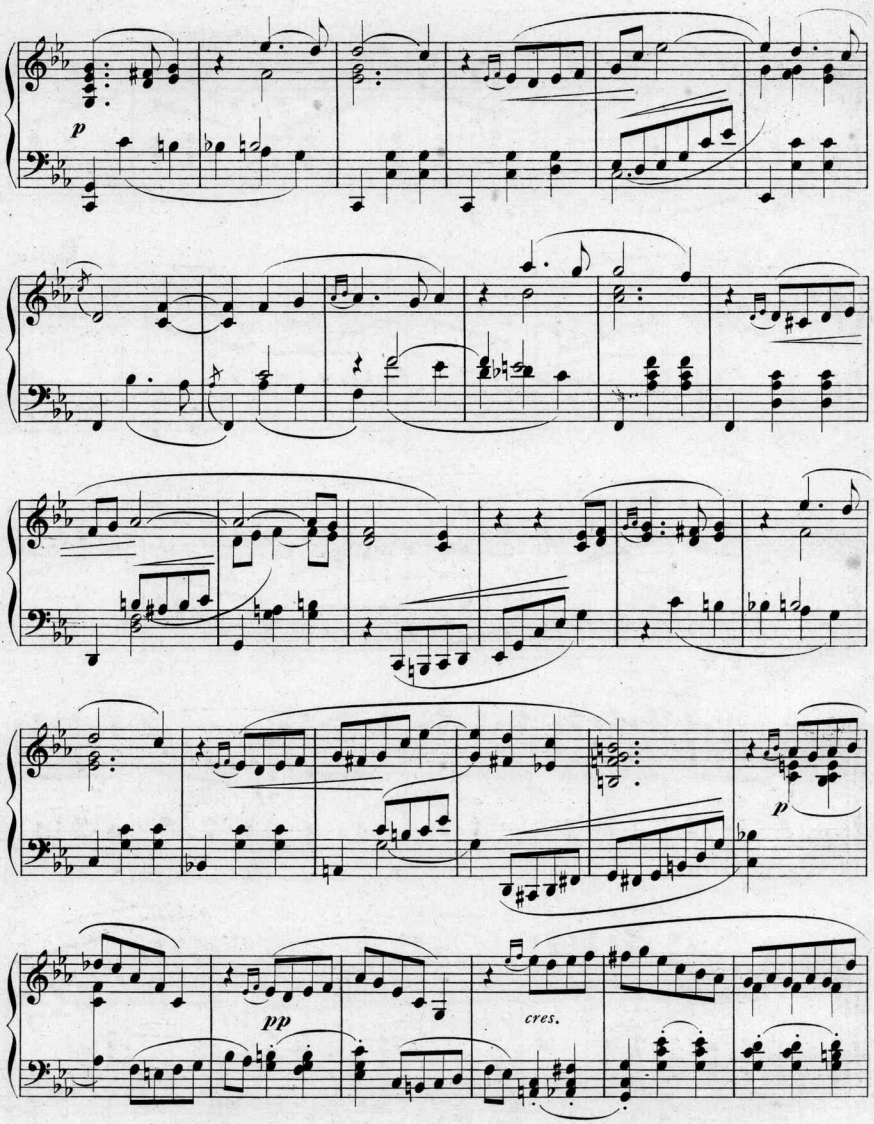
p
p
pp
cres.

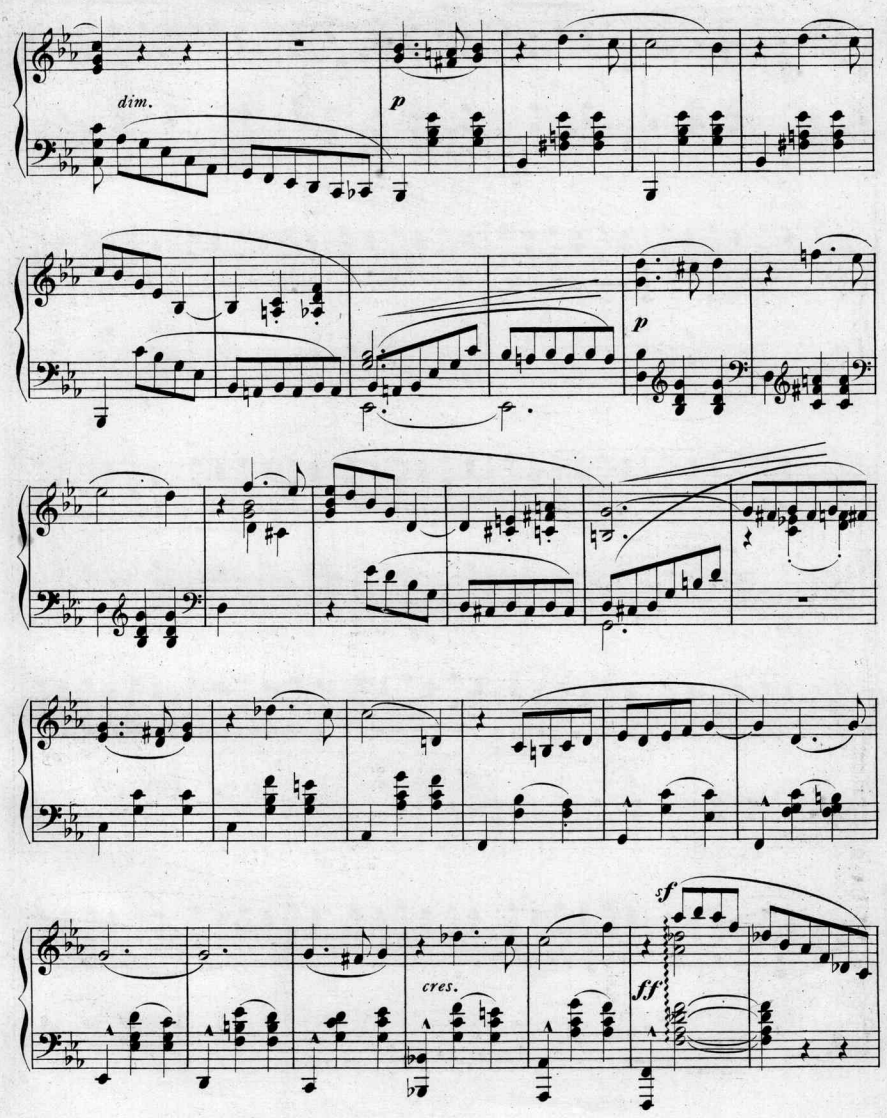
dim.
p
p
cres.
sf
ff

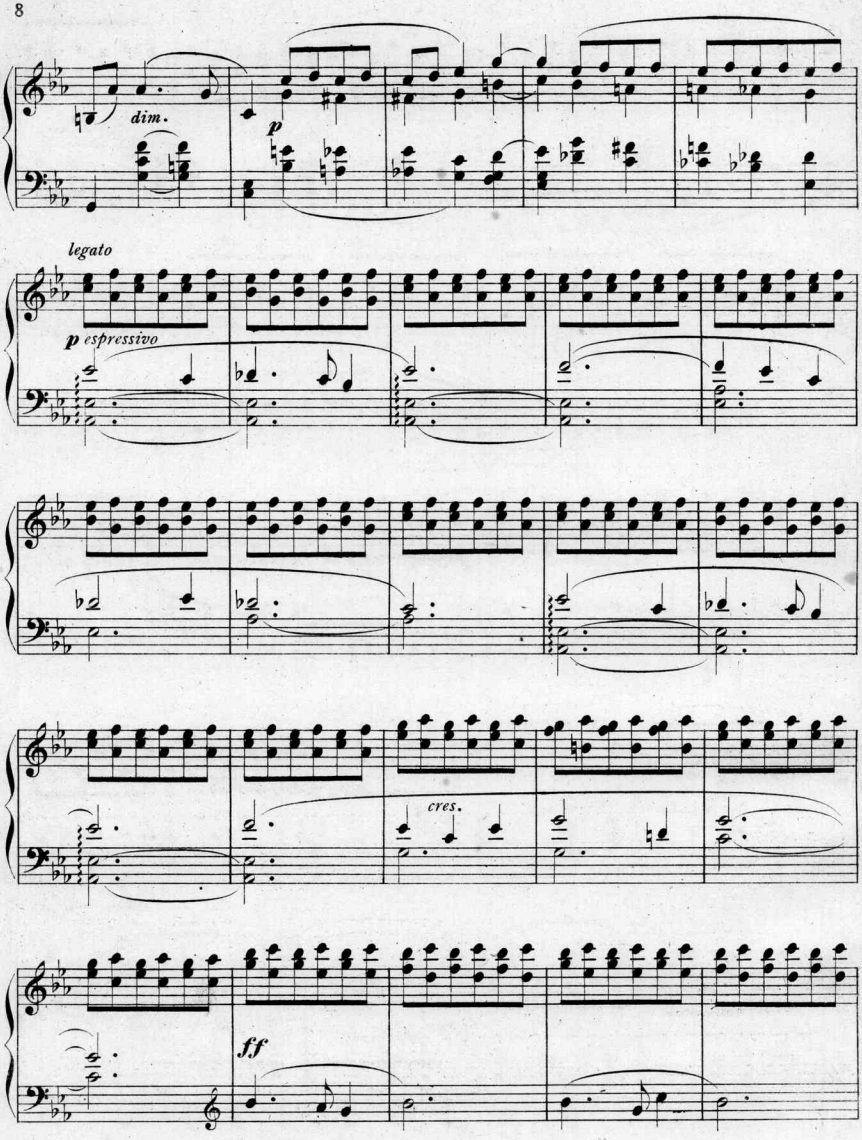
dim.
p
legato
p espressivo
cres.
ff

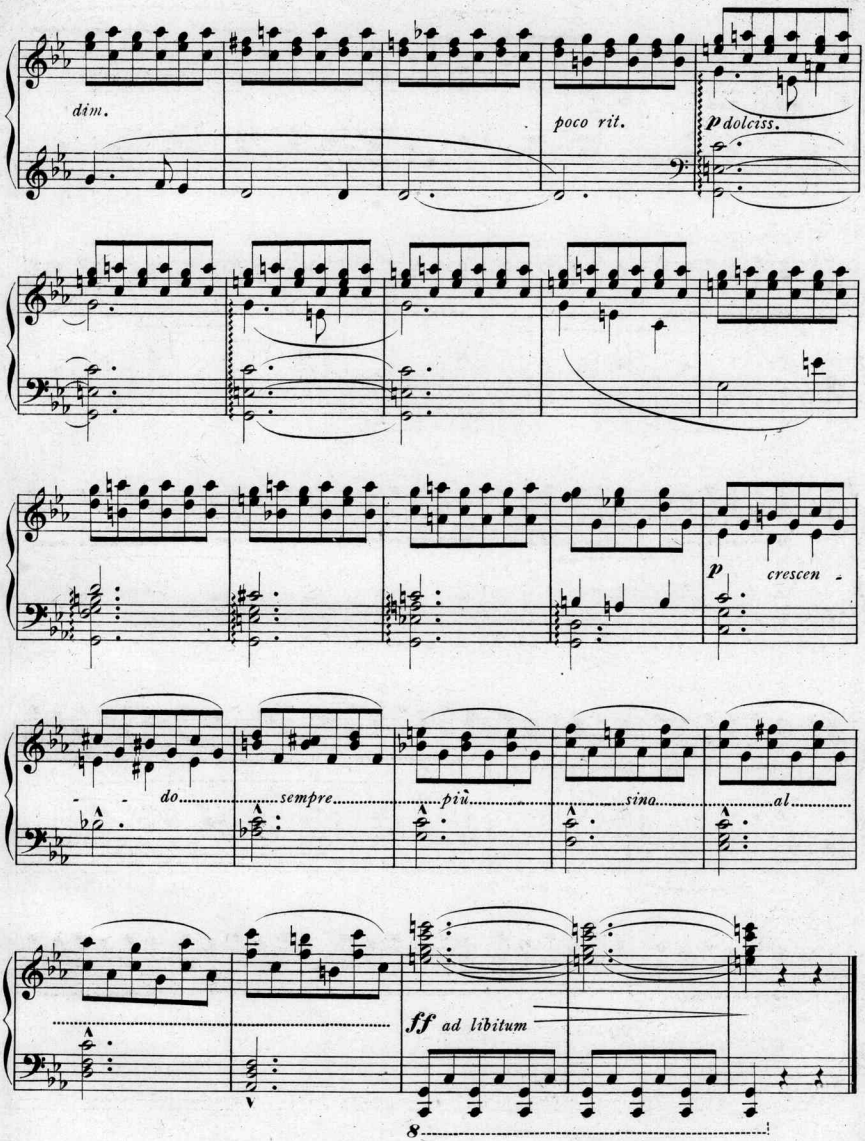
dim.
poco rit.
p dolciss.
p
crescen -
do sempre più sina al
ff ad libitum
8

Scanning Target

Edison Sheet Music

Item no.: 100002862

Title: Nocturne, op. 18, no. 3

Box no. and finding aid no.: 125/2606

Digitization note:

Contact: Karen Lund, x70156
Lauren Woodis, x73939
Pat Padua, x75904