NO

3 - OCT 31
Copy 1973

To my friend

Col. James H. Stevens.

New York.

Nancy Lee

WALTZ 3 QUICK-STEP 4

GALOP

Four hands. 3½ Solo.

NEW YORK.
C. H. DITSON & Co. 843 BROADWAY.
(Sucs. J. L. Peters.)

BOSTON, O. DITSON & CO. 451 Washn. St. Cinn, Dobmeyer & Newhall.
San Francisco. Mc Currie Weber & Co.
PHILA. J. E. DITSON & CO. Sucs. Lee & Walker. Chicago, Lyon & Healy.

"NANCY LEE."

QUICK-STEP.

CHARLES E. PRATT.

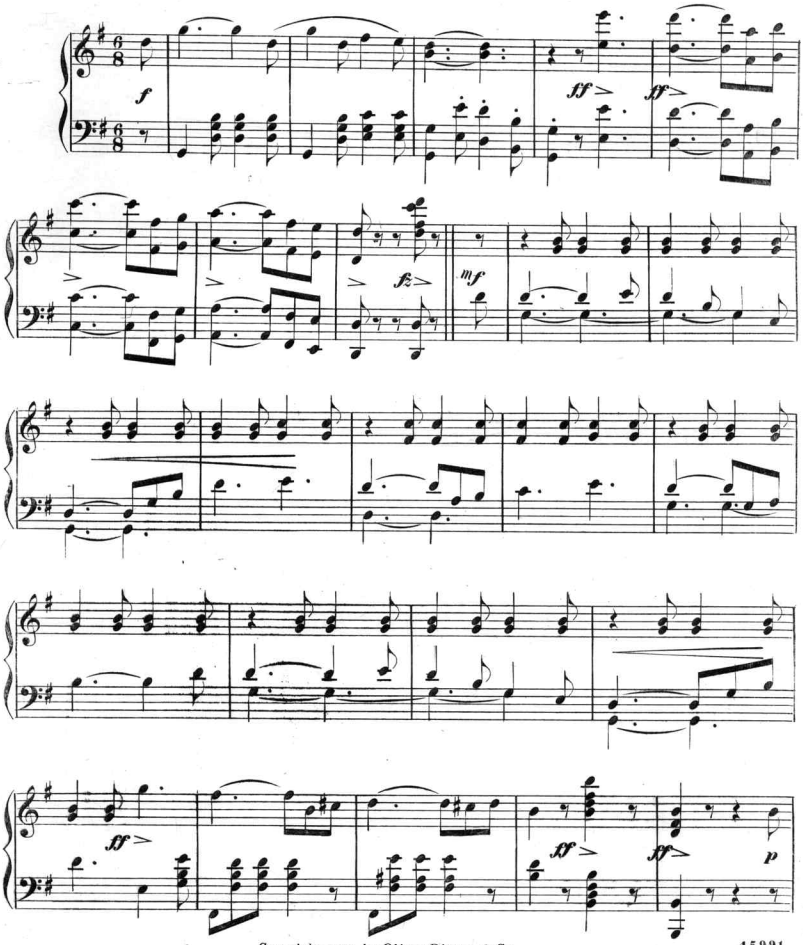

Copyright 1877, by Oliver Ditson & Co.

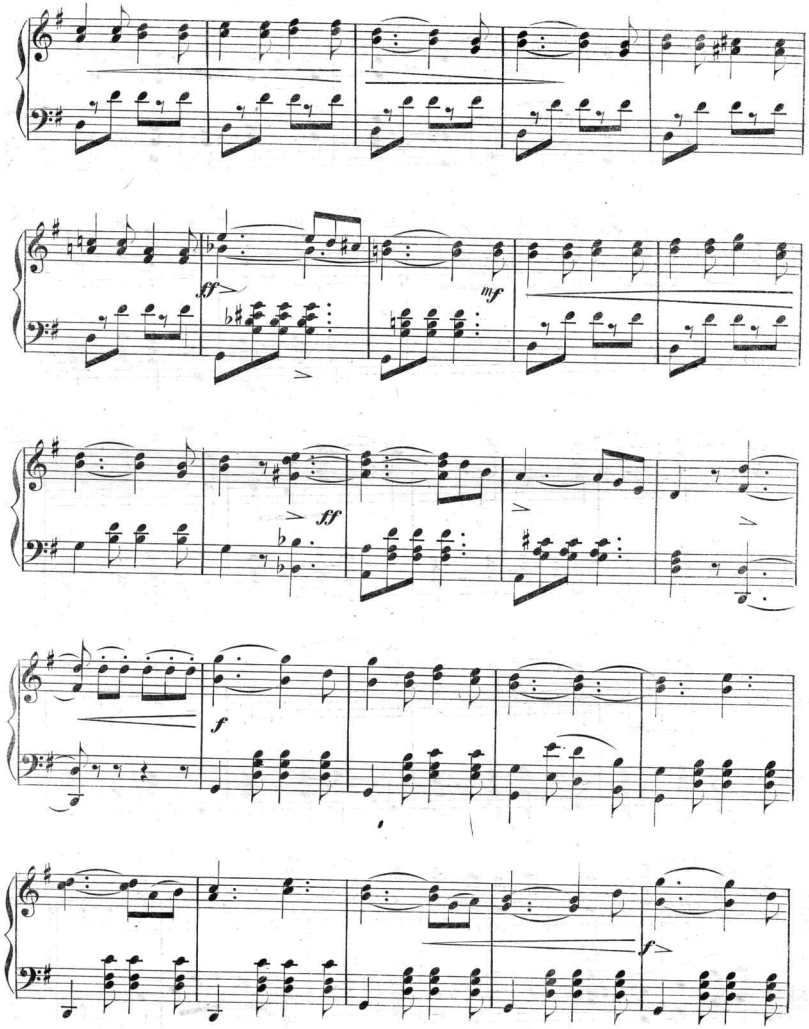
ff
mf
ff
f
f

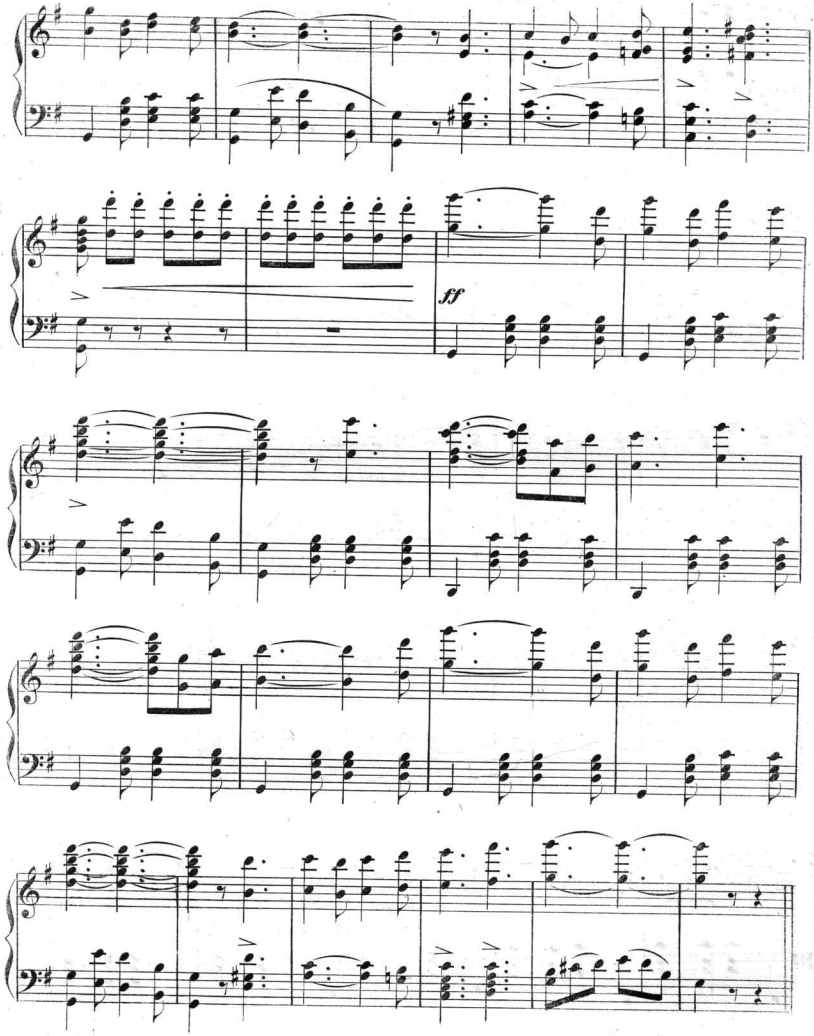
ff

Pretty as a Picture.

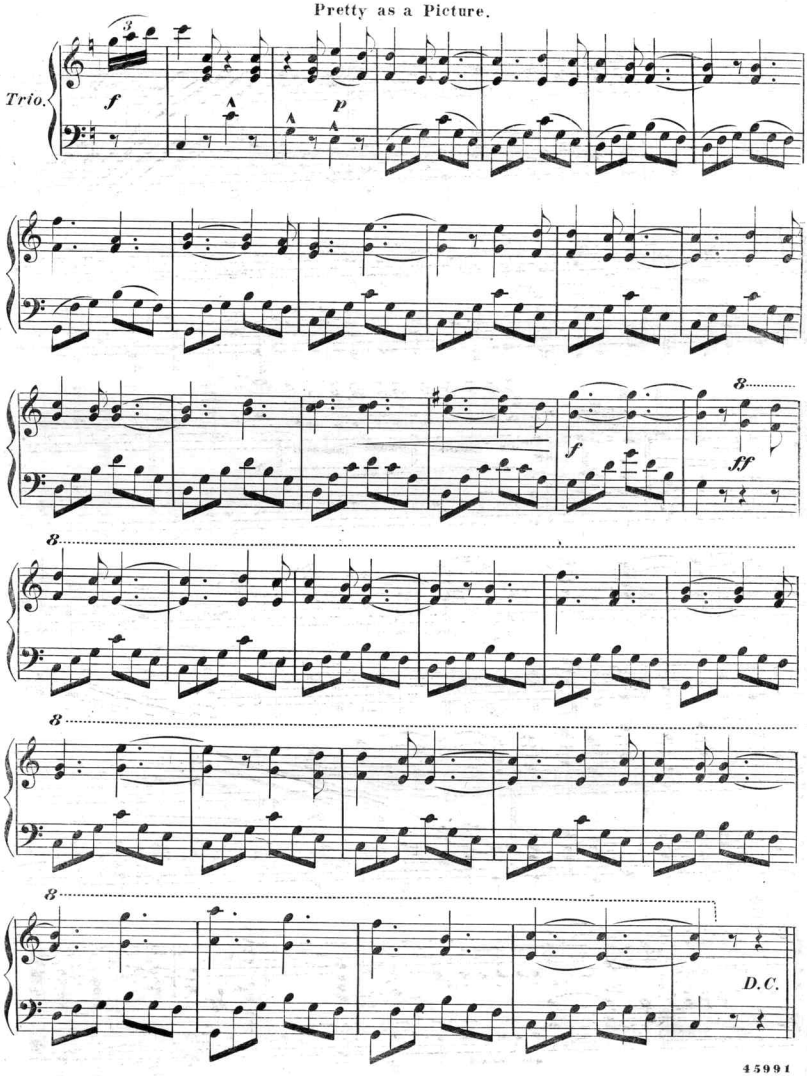

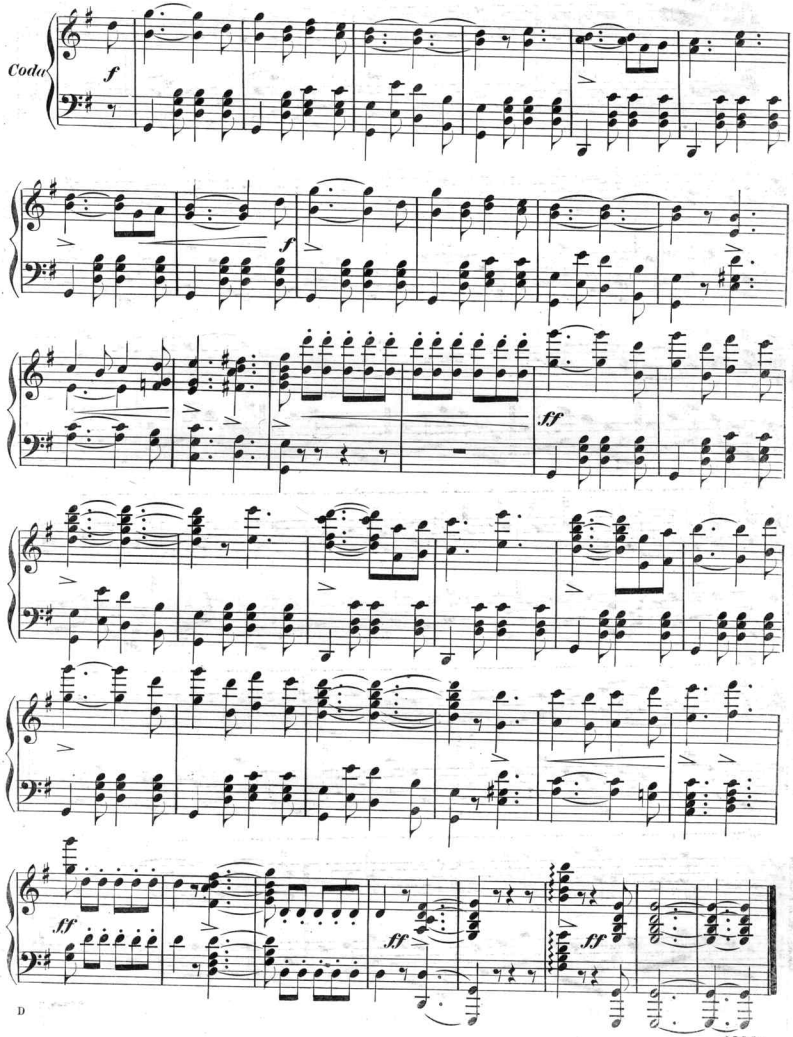
Coda
f
f
ff
ff
ff
ff

Scanning Target

Edison Sheet Music

Item no.: 100002886

Title: Nancy Lee

Box no. and finding aid no.: 125/2630

Digitization note:

Contact: Karen Lund, x70156
Lauren Woodis, x73939
Pat Padua, x75904