NO

3- OCT 30
Copy 1973

TO LOIS.

Sweet Expectation.

Schottische.

FOR PIANO

BY

GEO. PROPHETER Jr.

Author of.
"ROSEDALE POLKA" AND "BELLES OF CINCINNATI WALTZ".

4

CINCINNATI.
J.C. GRUENE & CO.
42 ARCADE.

SWEET EXPECTATION SCHOTTISCHE.

By GEO. PROPHETER JR.

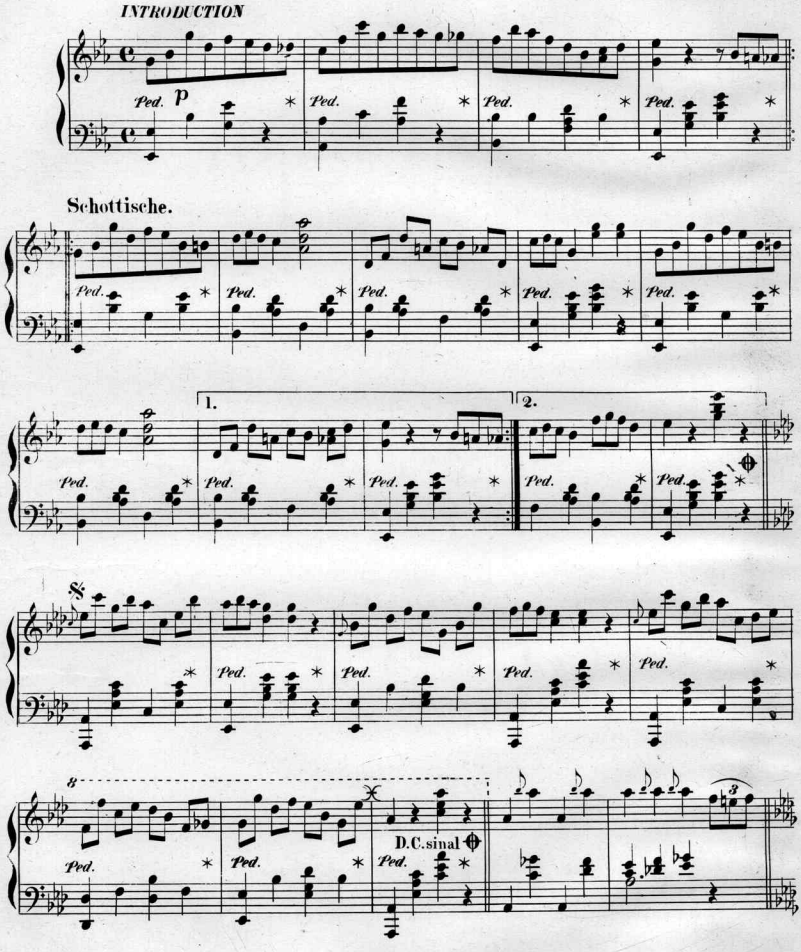

Copyright 1884 by J.C. Groene & Co.

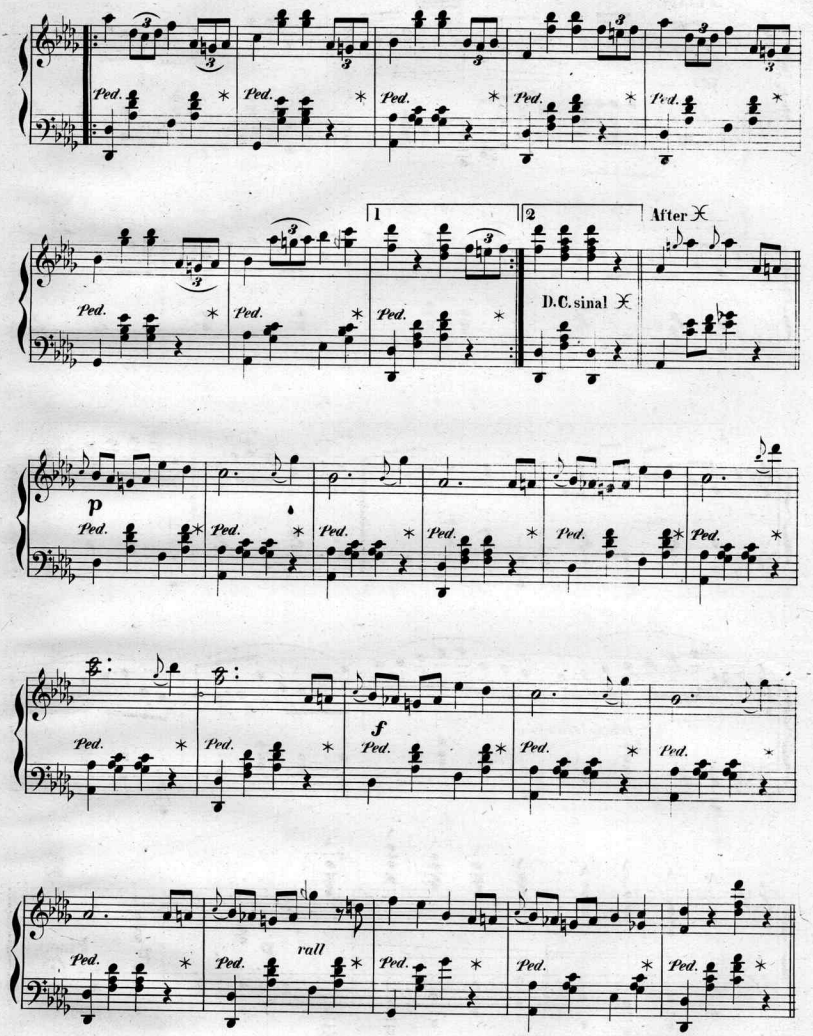
1
Ped.
1
2
After ✕
D.C. sinal ✕
p
f
rall

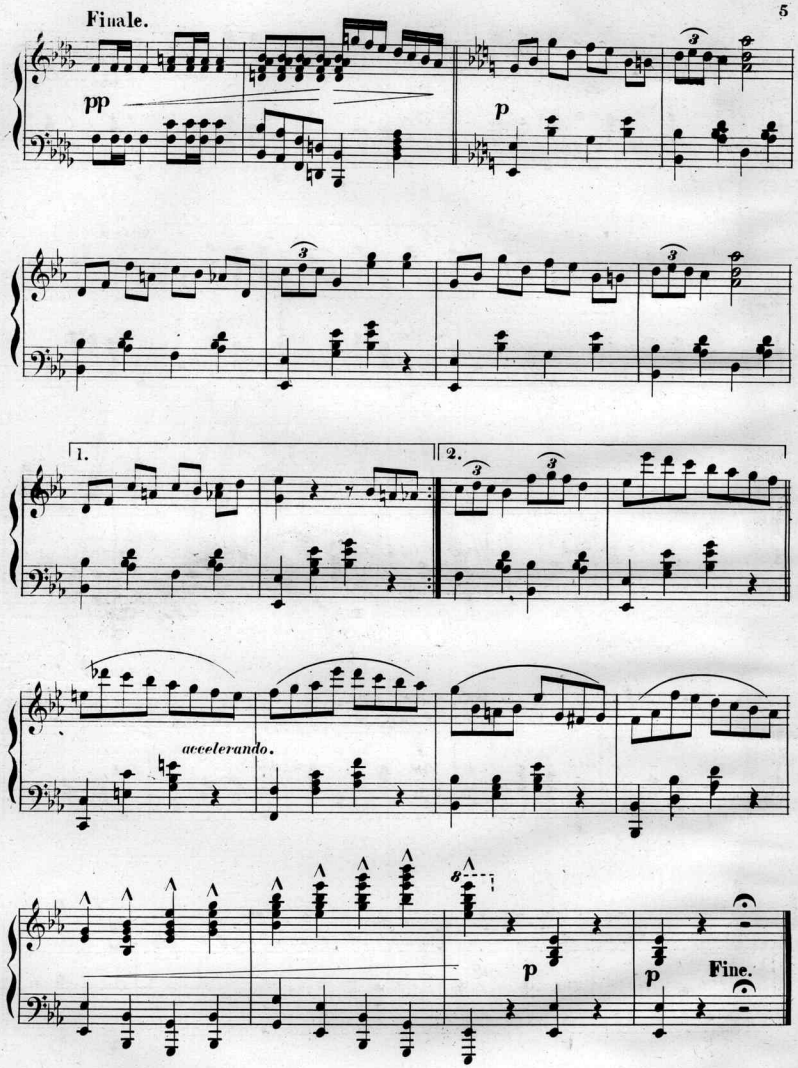
Finale.
pp
p
1.
2.
accelerando.
p
p
Fine.

THEMATIC CATALOGUE, No. 1.

WHEN THE LEAVES RETURN AGAIN. (Waltz Song.)
THOS. P. WESTENDORF.

When the leaves re - turn a - gain, Mak - ing glad the shad - ed glen, And the war - ble of the bird song Greets with joy each com - ing hour; Where the sil - ver brook - lets flow, Spark - les in the ra - diant glow Of the sun - beams fall - ing soft - ly, There we'll feel a - gain love's pow'r.

THAT PRETTY LITTLE BLONDE.
C. S. INSKEEP. J. SCHMALZ.

I went to a ball the oth - er night, Just for to have a dance, And catch on to some pret - ty girl, That is, if I got a chance; While dance - ing a - round the hall so gay, A girl I chanced to see, She was a pret - ty lit - tle blonde, And, oh, she winked at me.

ROSEDALE POLKA. GEO. PROPHETER, Jr.

Ped. * *Ped.* * *Ped.* * *Ped.* *

Ped. * *Ped.* * *Ped.* * *Ped.*

MIGNONETTE GALOP. ROBERT FRICKE.

Allegro moderato.

mf

THAT'S MY GIRL. FRED. A. FILLMORE.

If you should chance to meet A pret - ty maid - en sweet, With laugh - ing eyes and cur - ly gold - en hair, If she's happy all the while And always werrs a smile, Why thats my girl, yes that's the girl for me.

Copyright, 1883, by J. C. GROENE & CO,

LITTLE PANSY WALTZ. A. B. KRAEMER.

Copyright. 1883. by J. B. GROENE & CO.

SWEET VIOLET SCHOTTISCH. A. B. KRAEMER.

Copyright, 1883, by J. C. GROENE & CO.

HILL DALE WALTZ. FRED. A. FILLMORE.

Copyright, 1883, by J. C, GROENE & CO.

DON'T SPEND YOUR MONEY IN BUYING POOR MUSIC.

The above pieces are now being sung and played at entertainments throughout the Union. This is undoubtedly the best list of popular music now sold. If your music dealer has not the pieces you want, enclose to us the amount in postage stamps or other currency and we will send the music by return mail. ADDRESS,

J. C. GROENE & CO., Music Publishers,

42 Arcade, CINCINNATI, O.

Scanning Target

Edison Sheet Music

Item no.: 100002901

Title: Sweet expectation schottische

Box no. and finding aid no.: 125/2645

Digitization note:

Contact: Karen Lund, x70156
Lauren Woodis, x73939
Pat Padua, x75904