209
3-OCT 30
Copy 1973

À MLLE MARY FORNEY.
DE PHILADELPHIA

Over the Sea

GALOP

COMPOSÉE PAR

J. TRAVIS QUIGG

Crap

Philadelphia MARSH & BUBNA 1029 Chesnut St.
New York S.T.GORDON
Boston O.DITSON & Co

OVER THE SEA GALOP.

Com. by J. TRAVIS QUIGG.

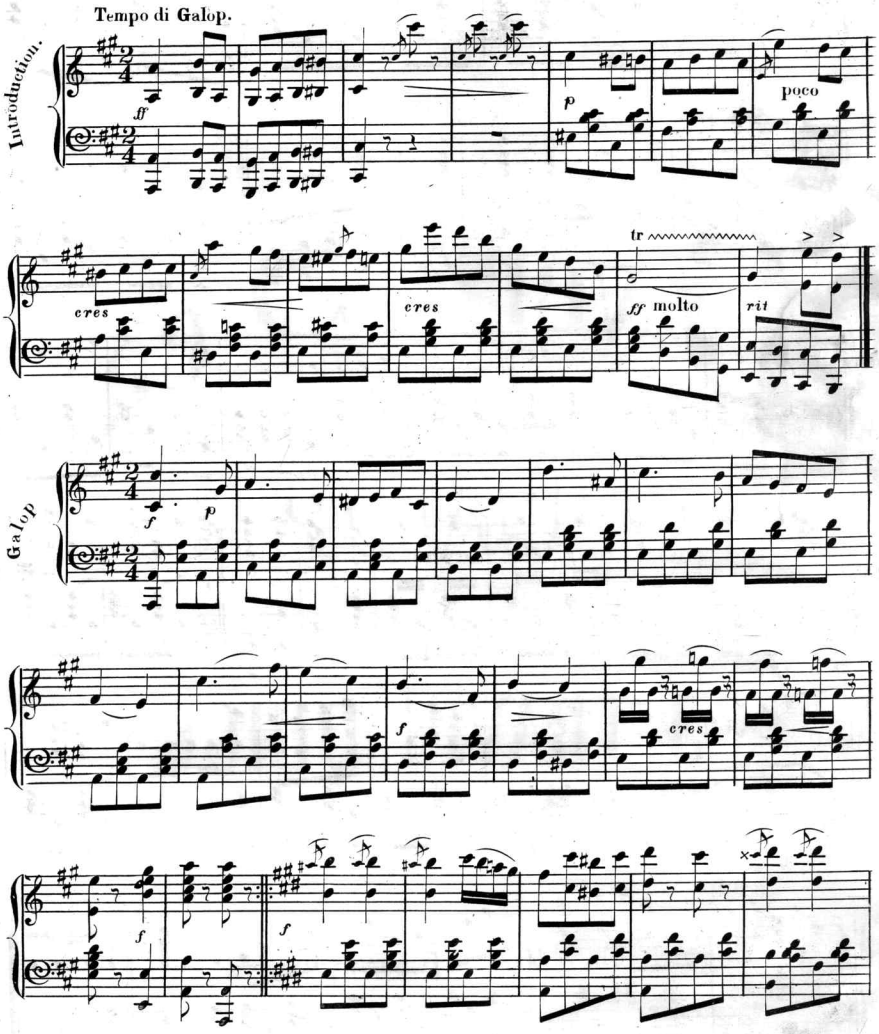

180 - 5.

Etd. acc. to Act of Con. A. D. 1867 by Marsh & Bubna in the Clks. Office of the Dt Ct of the East. Dt of Pa.

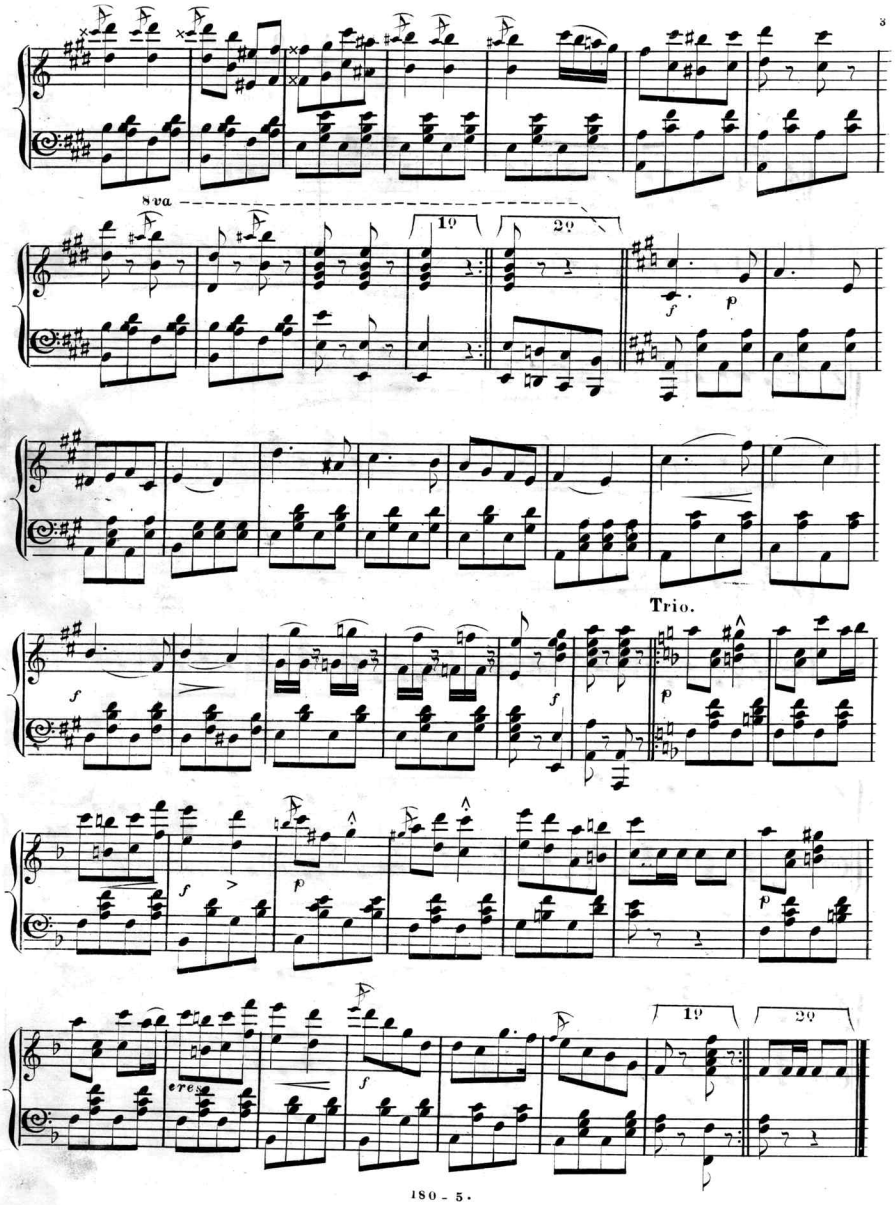
8va
1º
2º
f
p
Trio.
cres

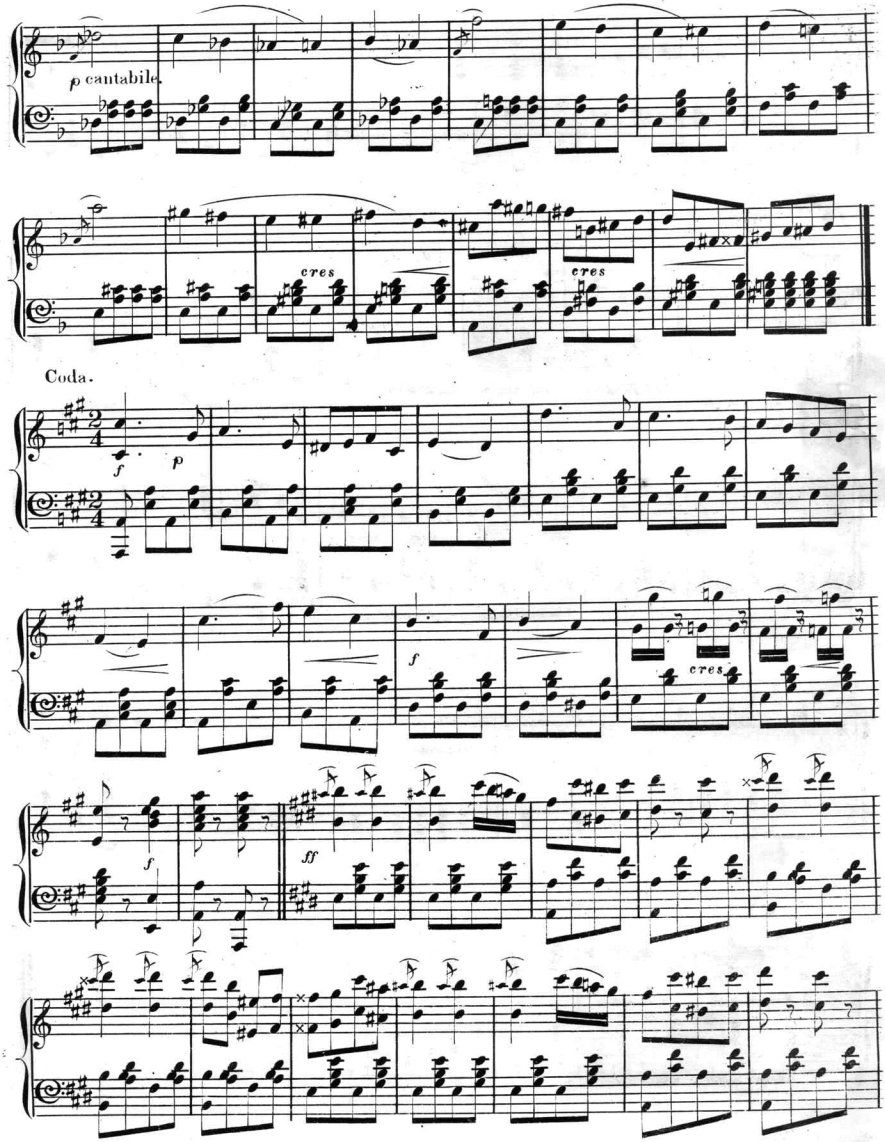
p cantabile.
cres
cres
Coda.
f
p
f
cres
f
ff

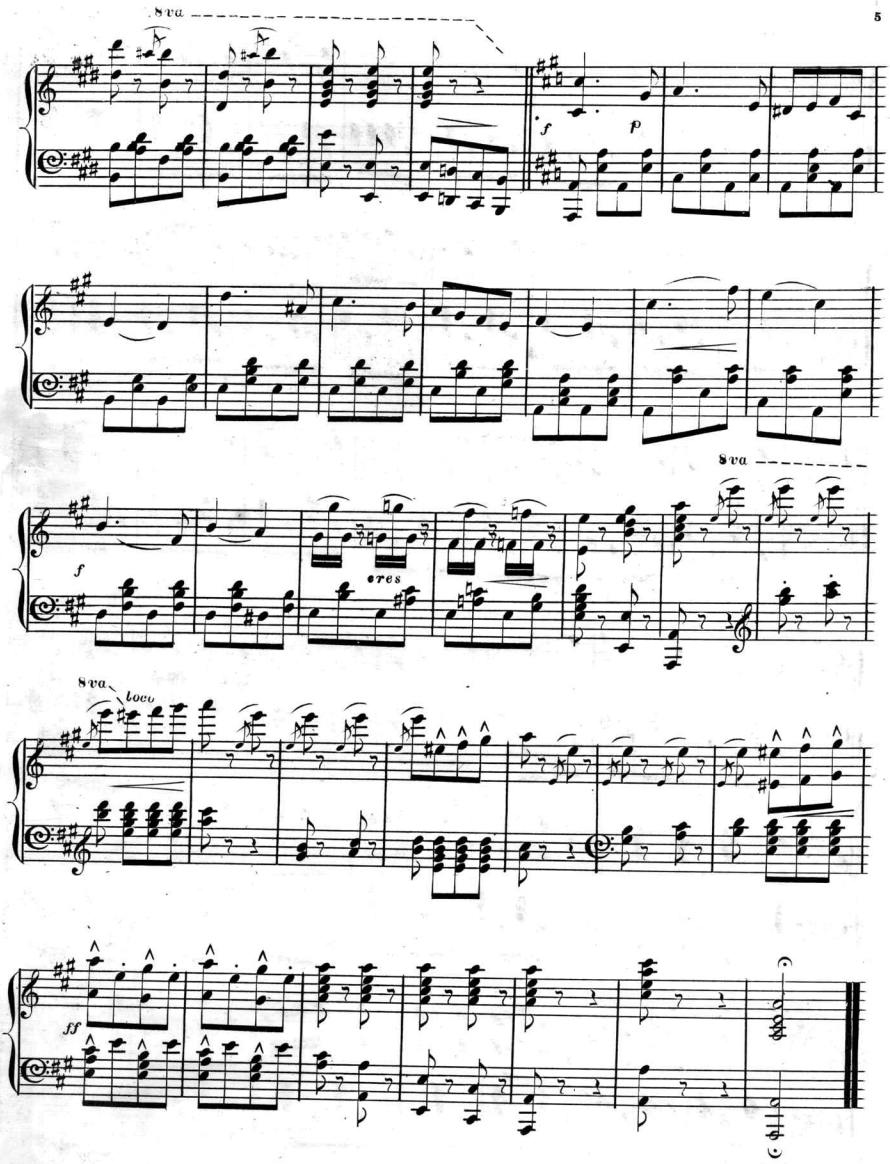
8va
f
p
8va
f
cres
8va
loco
ff

Scanning Target

Edison Sheet Music

Item no.: 100002909

Title: Over the sea galop

Box no. and finding aid no.: 126/2653

Digitization note:

Contact: Karen Lund, x70156
Lauren Woodis, x73939
Pat Padua, x75904