NO

3-OCT 30
Copy 1973

Ypsilanti Galop

As played by the

Boston Germania Band.

Arranged for Piano

By

W. Regestein.

Published by Root & Cady - Chicago.

IPSILANTI GALLOP.

Arr. by Wm. REGESTEIN.

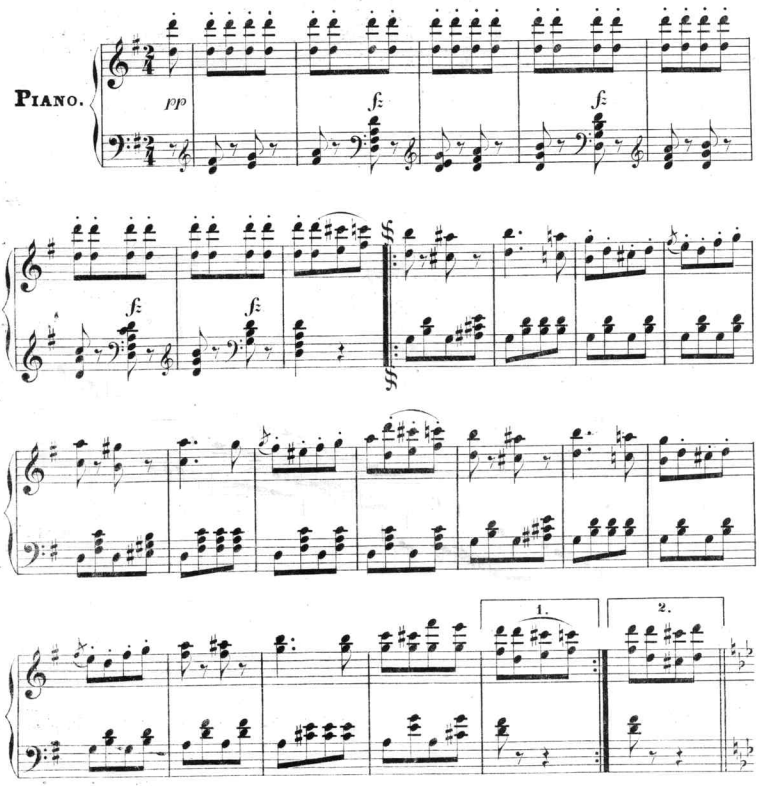

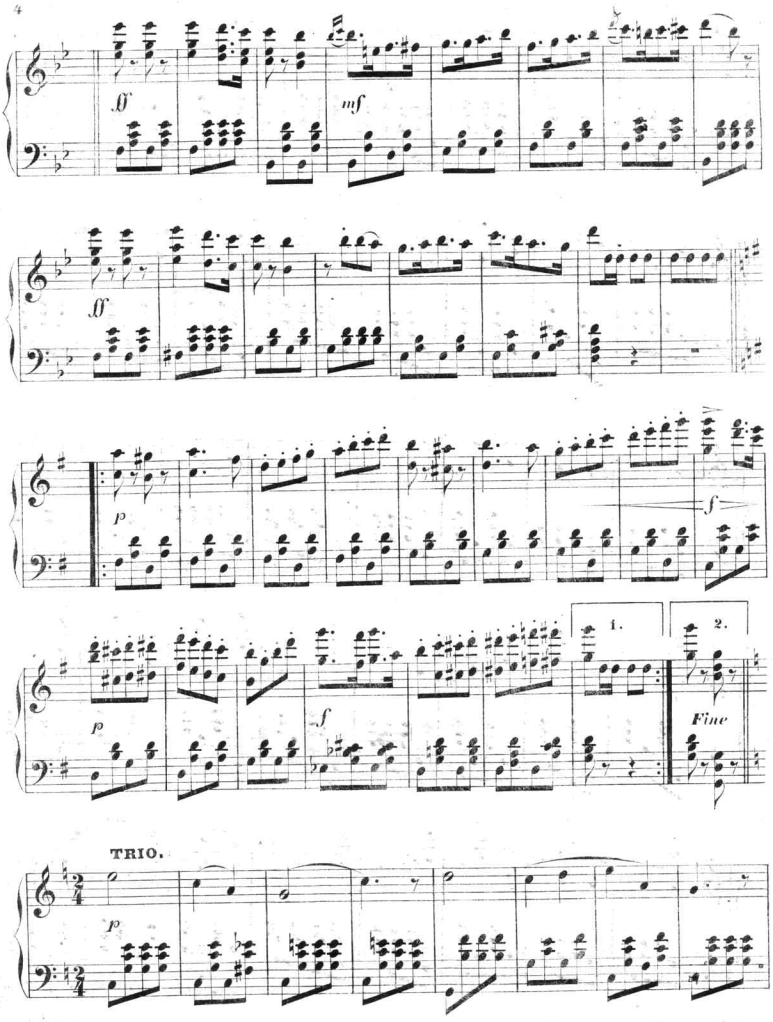
ff
mf
ff
p
f
p
f
1.
2.
Fine
TRIO.
p

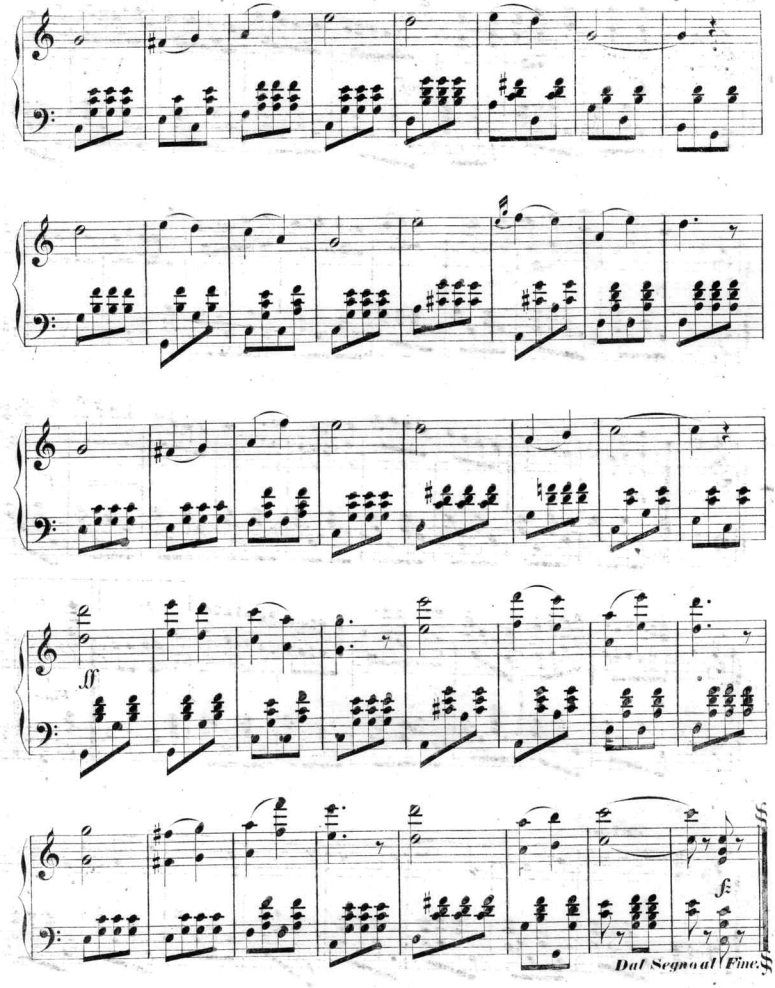
ff
fz
Dal Segno al Fine.

Scanning Target

Edison Sheet Music

Item no.: 100002929

Title: Ipsilanti gallop

Box no. and finding aid no.: 126/2673

Digitization note:

Contact: Karen Lund, x70156
Lauren Woodis, x73939
Pat Padua, x75904