NO

3 - OCT 31
Copy 1973

LEE & WALKER'S

New and Fashionable

Polka's, Waltz's, Schottisch's &c.

		Pr. Nett.			Pr. Nett.
No. 1.	MORNING STAR POLKA, Mrs. S.R. Burtis.	25¢	No. 11	MEADE POLKA Mrs. S.R. Burtis.	25¢
„ 2.	BRINKERHOFF WALTZ E. Mack	15 „	„ 12	EN AVANT J. Gungl	„
„ 3.	ELLA POLKA, E. Mack:	15 „	„ 13	LA VARSOVIENNE Carl Suhm	„
„ 4.	PALACE WALTZ, (Vignette, N.Y. Palace)	15 „	„ 14	WISSAHICKON GALLOPADE	„
„ 5.	MARIAN WALTZ, G. Kiallmack:	15 „	„ 15	CONCORDIA POLKA	„
„ 6.	BLUE BIRD WALTZ, E. Mack:	15 „	„ 16	LOVE NOT QUICK STEP by J.C.	15
„ 7.	MADELINE SCHOTTISCH, J.M. Beck:	15 „	„ 17	DELAVAU'S	25
„ 8.	LA PRINA DONNA VALSE Jullien	15 „	„ 18	SHELLS OF OCEAN QUICK STEP	„
„ 9.	MATILDA WALTZ A. T. Herz	„	„ 19	ENNA WALTZ H. Rohbock	„
„ 10.	THE ECHO VOICE WALTZ. E. Mack,	25 „	„ 20		„

Philad.a Published by LEE & WALKER 722 Chesnut St.

R. M. Gaw, Eng.r

ENNA WALTZ

COMPOSED BY H. RHOBOCK.

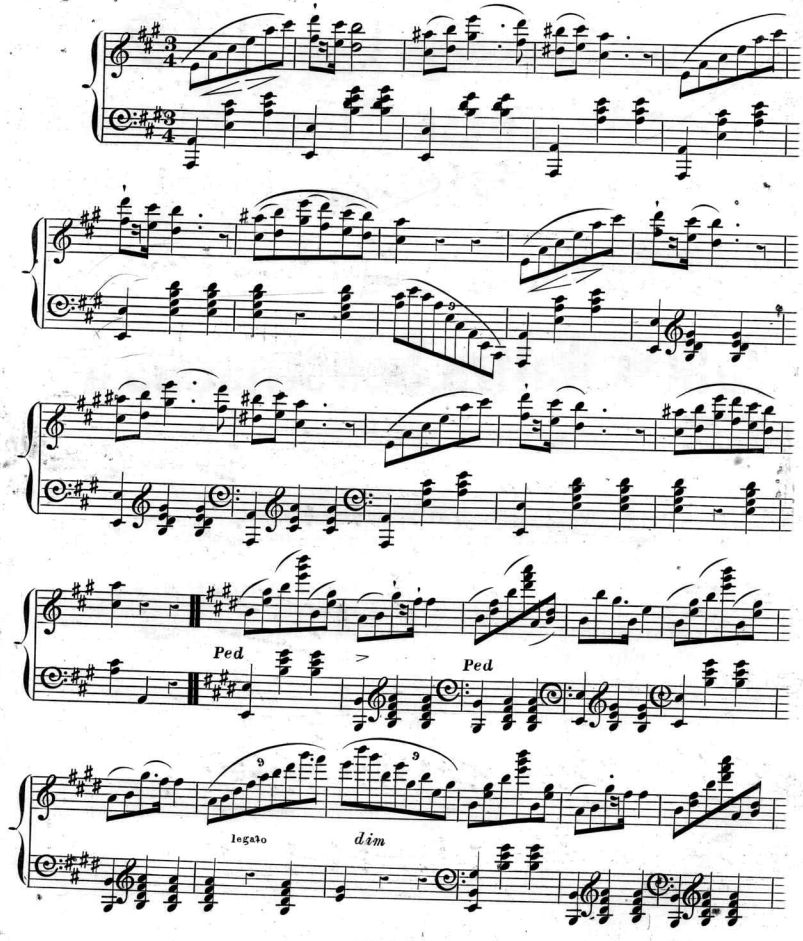

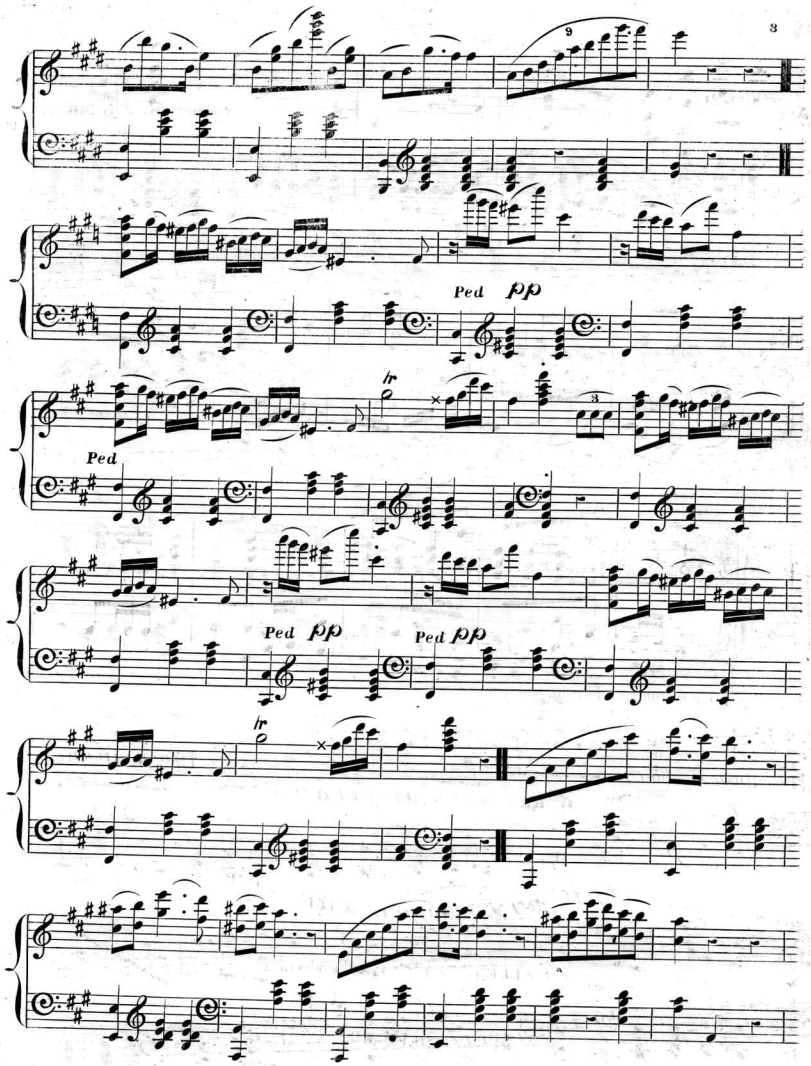
9
Ped
pp
lr
Ped
Ped
pp
Ped
pp
lr

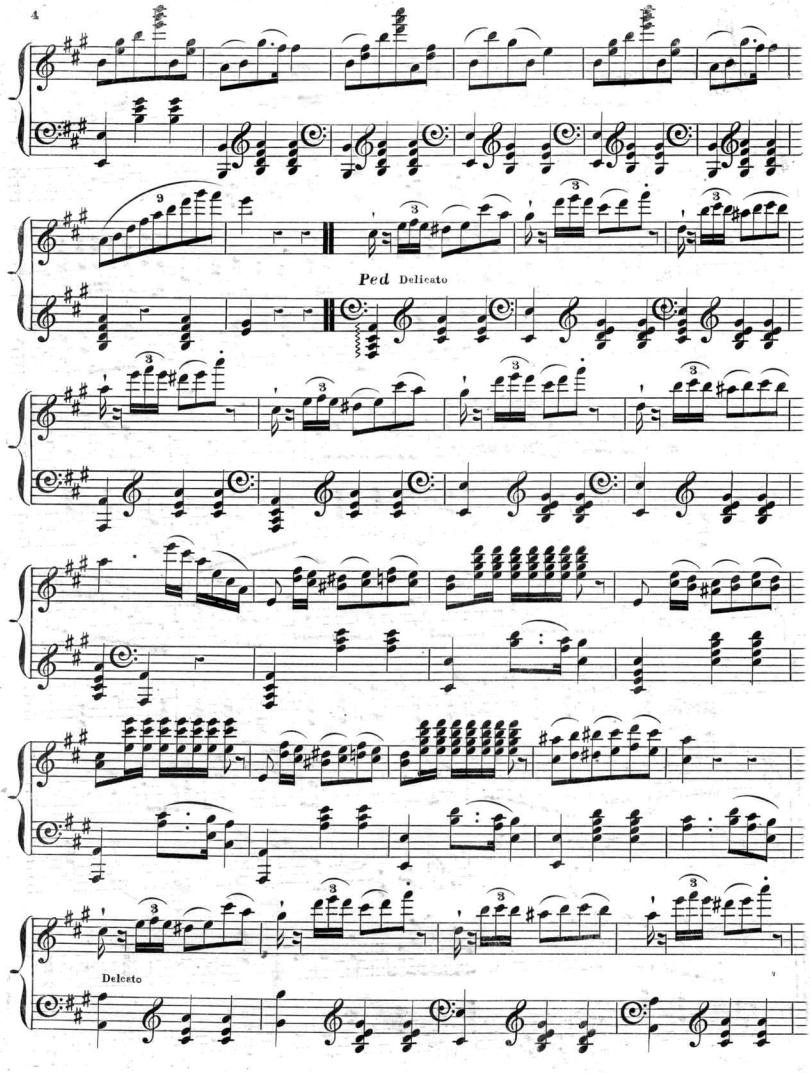
Ped Delicato
Delcato

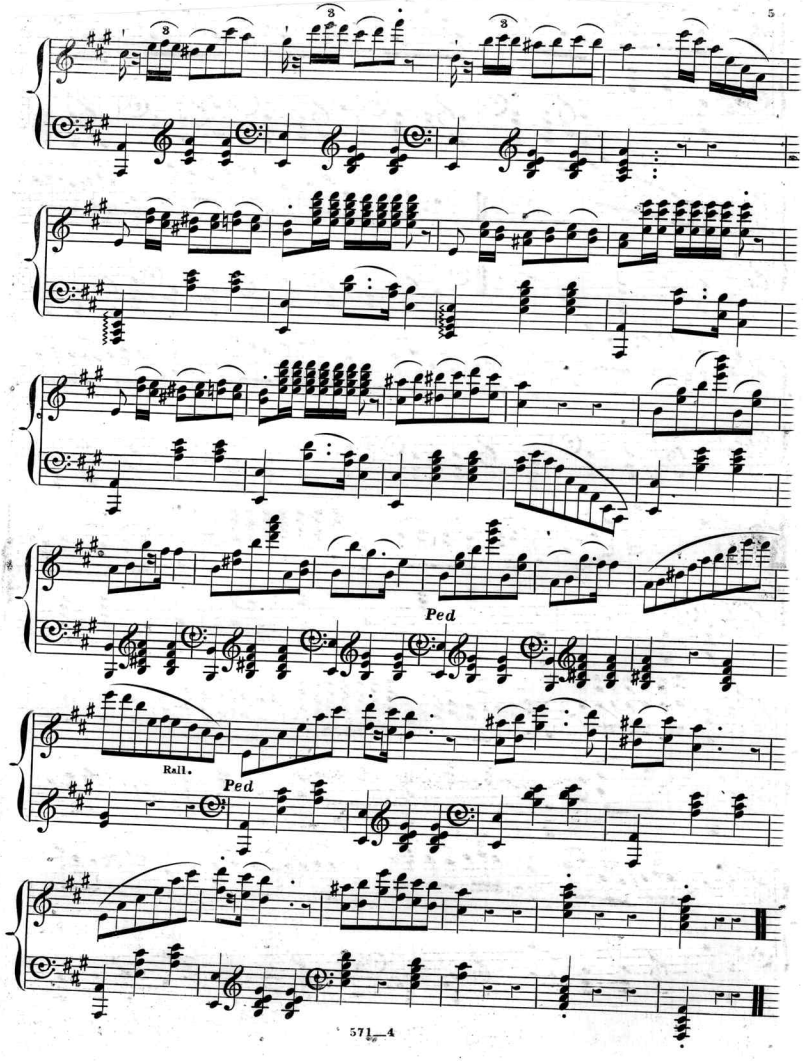
Ped
Rall.
Ped

Scanning Target

Edison Sheet Music

Item no.: 100002950

Title: Enna waltz

Box no. and finding aid no.: 126/2694

Digitization note:

Contact: Karen Lund, x70156
Lauren Woodis, x73939
Pat Padua, x75904