NO

3 - OCT 3 0
Copy 1973

INSPIRATION

MOUVEMENT DE VALSE

BY

RUDOLPH SPEIL.

Pr. 50c

DETROIT:
CHARLES BOBZIN & COMPANY,
PUBLISHERS AND IMPORTERS.
184-186 WOODWARD AVENUE.

Copyright 1892 by Charles Bobzin & Co.

INSPIRATION

R. SPEIL.

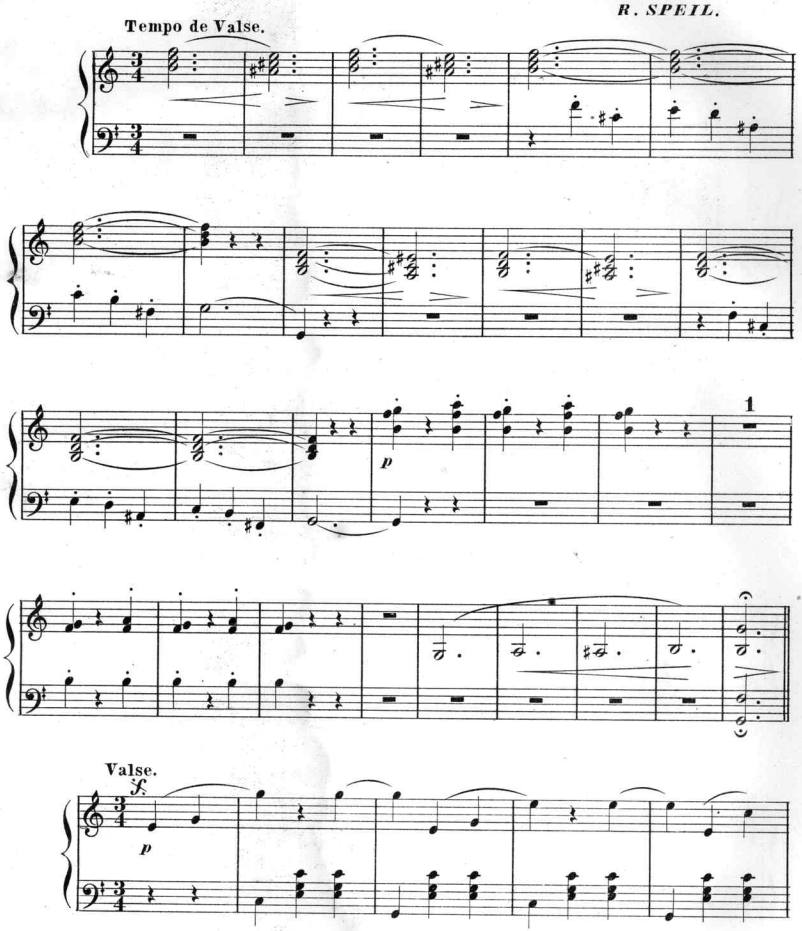

Copyright 1892 by Chas. Bobzin & Co.

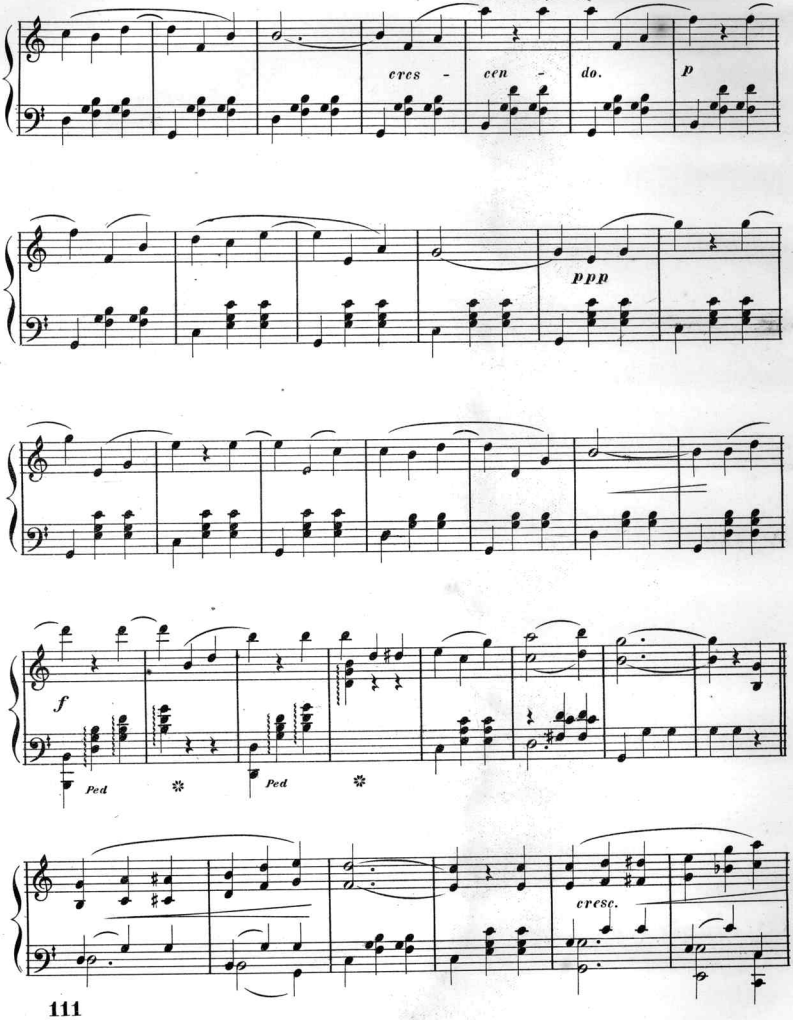
cres - cen - do.
p
ppp
f
Ped
Ped
cresc.

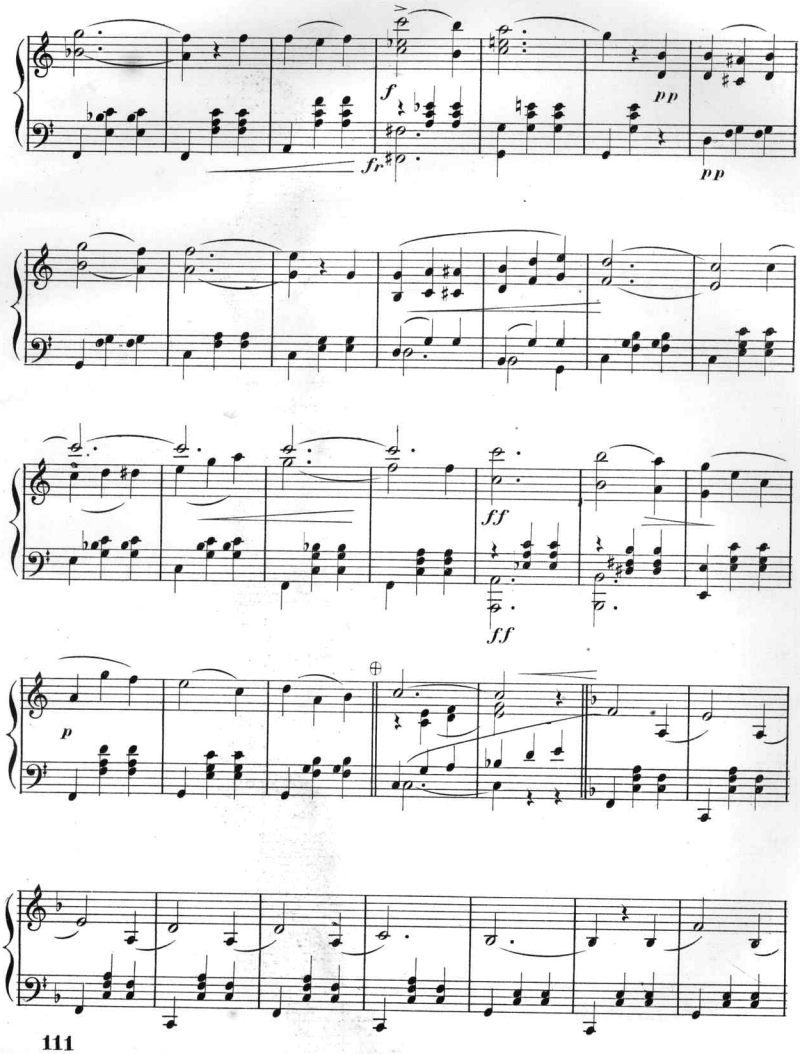
f
fr
pp
pp
ff
ff
p

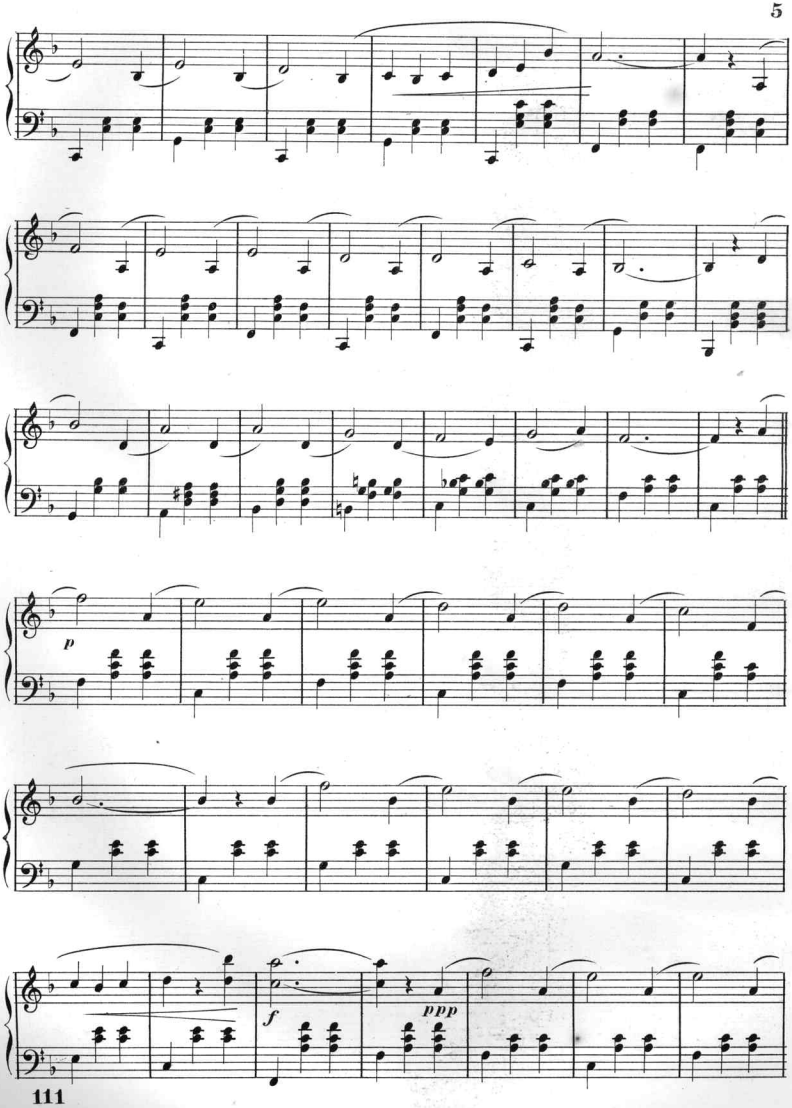
p
f
ppp

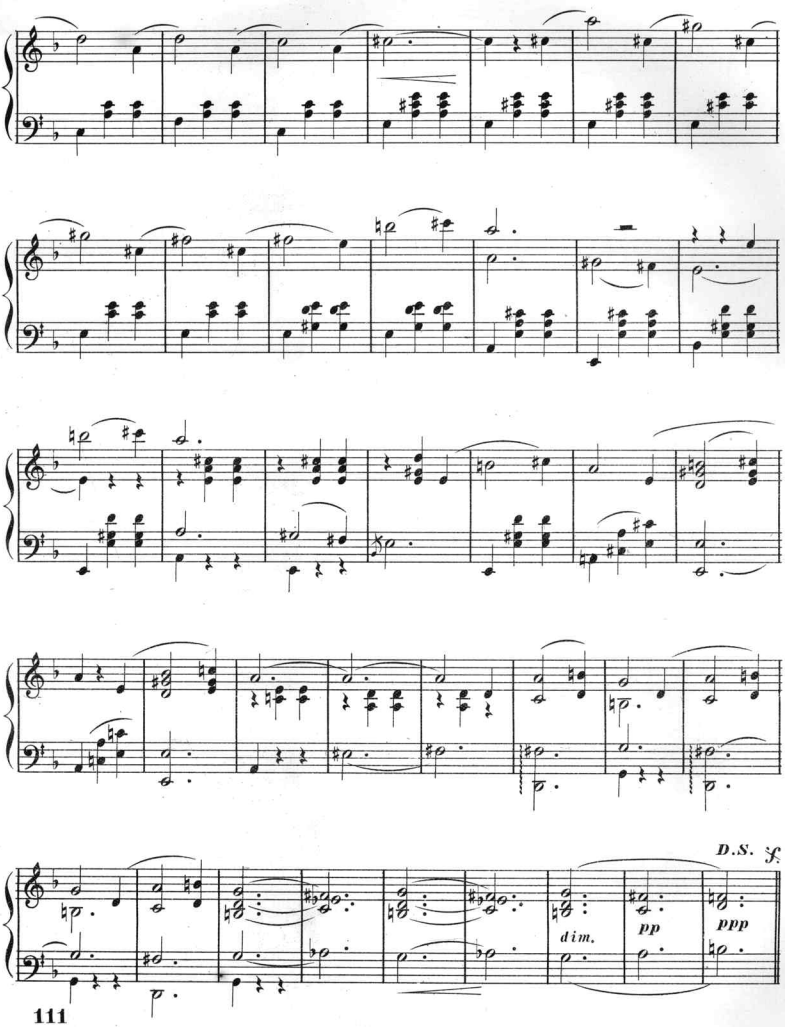
D.S. sf
dim.
pp
ppp

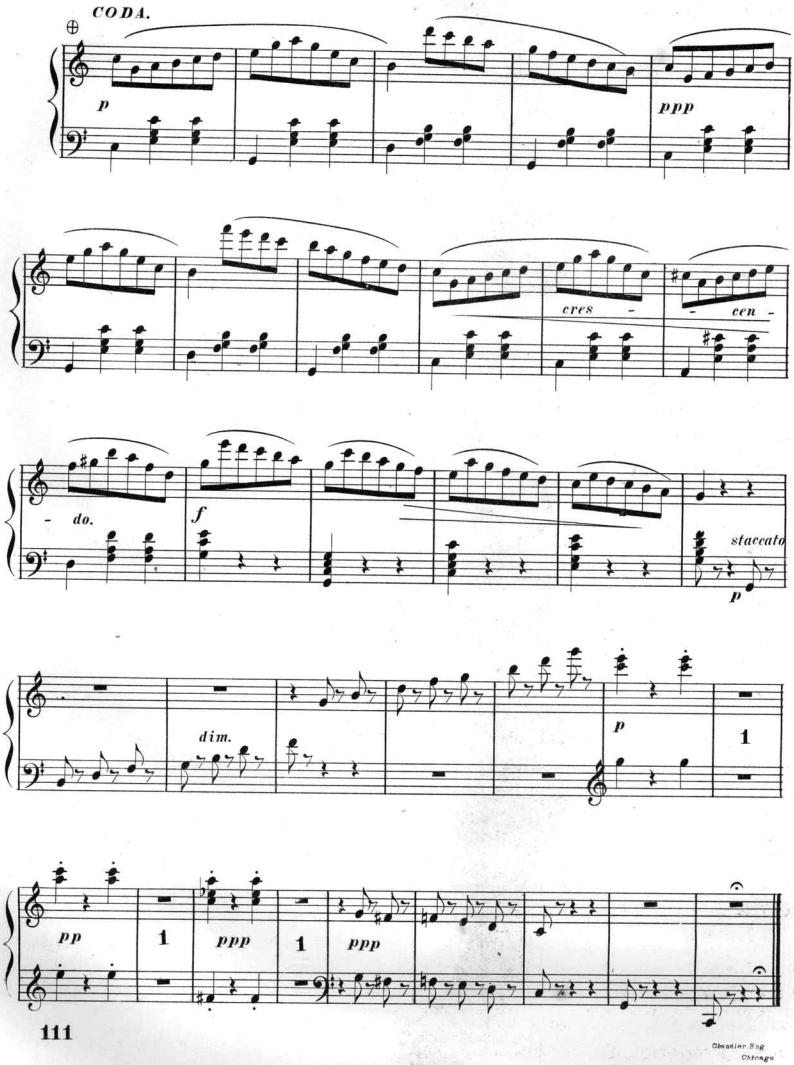

Chandler Eng
Chicago

NEW MUSIC

PUBLISHED BY

CHARLES BOBZIN & CO

184 & 186 WOODWARD AVENUE,

Successors to Detroit Music Co. DETROIT, MICH.

Vocal.

Campbell, Francis.

Her Beautiful Eyes. Song, Soprano or Tenor, Db . . . . . $ .50

Her Beautiful Eyes. Alto or Baritone, Ab 50

(Sung with immense success by the celebrated Tenor, Wm. J. Lavin.)

Kiss Not. Song, Medium Voice G . . .30

(An exquisite song with a charming sentiment.)

Dodge, David H.

A Summer Lullaby 50

Fancher, John E.

See Me Dance the Polka. 40

(Comic Song, as sung by Rosina Vokes.)

Hewitt, Walter.

There Sits a Bird on Every Tree. Contralto 30

Molloy, J. L.

Only To-Night. Song, Soprano or Tenor in D 40

(As sung by Marion Manola.)

Pease, Frederick H.

Love's Net. Song, Medium Voice . . .40

Pease, Jessie L.

A Kiss in the Rain. Ballad 40

(The most effective encore Ballad in existence.)

Remick, Edward T.

Dreamland Ferry Lullaby 40

Lord, Lead the Way. Alto Solo 40

Slumber Safe, the Angels Guard Thee. Lullaby, Medium Voice D. 40

Strelezki, Anton.

Ade (Adieu.) Ballad 30

By-gone Days. Song 25

A Day Dream. Ballad, Soprano or Mezzo, D. 50

A Day Dream. Ballad. Alto or Baritone, C, with Violin Obligato 60

I Heard the Voice of Jesus Say. Sacred Song 50

Long Ago. Ballad. 40

Love Me Little, Love Me Long. Song for Bass or Baritone 40

Loving Hearts. Petite Valse Chantante .30

May Dreams. Idyl for the Voice . . .40

Margherita. Romance for Soprano or Tenor 50

Tears. Song 40

Was It I. Ballad 35

Witherel, A. L.

A Kiss For a Bouquet. Ballad. 40

Little Lilly Brown. Song and Dance . .40

Tired Eyelids. Lullaby. 40

OCTAVO MUSIC.

Juengst, H.

Spin, Spin. Swedish Melody. Chorus for Mixed Voices 10

Oberthur, Charles.

Opus 302. A Fairy Frolic. Cantata for Solo Voices and Chorus. 50

Pease, Frederick H.

Again I Hear my Mother Sing. Chorus for Mixed Voices. Arranged. .10

Instrumental.

Music for the Piano—Two Hands.

Bachmann E.

Les Sylphes. Caprice Valse 60

Biehl, Alb.

Maien Gruss, Chant de Mai, Song of May, } Mazurka 60

Bonheur, Theo.

Danse des Pages. Gavotte Moderne. . .50

Marche des Geants. Morceau Grotesque .50

Chilvers, Thos. H.

Miniature No. 3. 30

Cleveland, Ella.

Bright as a Diamond, Waltz. Easy. .35

Fancher, J. E.

The Berlin. New Dance. 40

The Bon Ton. New Dance. 40

The Duchess. An Original Dance . . .40

The Rush Polka. 40

See Me Dance the Polka. Instrumental Arrangement of the Song, as Danced by Rosina Vokes. 40

Finney, Wm. J.

The Rivulet. A New Dance 40

Godard, Benjamin.

Second Mazurka. Concert Edition . . .60

Grabo, Rose.

Detroit Catholic Greys. Grand March. .50

Don M. Polka. Dedicated to Don M. Dickinson. 40

Fourth Regiment Grand March. . . .40

Hope, Owen.

Academy Grand March. A Rousing Military March 40

The New Detroit. An Original Dance . .40

Heames, Jennie Palmer.

Princess Schottische. Very Popular. . .40

Roeder, Otto.

Love's Dreamland Waltzes. Only perfect Edition. 60

Rothschild, Louis.

Meditation. 80

Strelezki, Anton.

A Day Dream. Paraphrase de Concert. .30

FIVE SMALL PIECES.

1. Birds in the Forest. 25
2. Sunshine Valse. 25
3. In the Hay Fields. 25
4. Sleeping Fairy. 25
5. Polka 25

Polka Noble 60

Souvenir de Peterhof. Miniature Romance 25

Valsero Miniature 60

Instrumental.

Stridiron, B. S.

Polka Mackinac. 40

Waldteufel, Emil.

La Cinquantaine. Polka. 40

Williams, Harry R.

General Alger's March 40

(Performed by Gilmore and Cappa's Bands with phenomenal success.

Valse Eternelle. New and Pleasing. .50

Senator Jas. McMillan's Grand March .40

Polka Dot Waltz. A new Dance taught in every prominent Academy in America and Europe 50

Williams, Langton.

On the Waters Morceau. Theme with Variations. 60

STUDIES FOR PIANO

Strelezki, Anton.

Ne Plus Ultra. Daily Finger Studies for the Perfection of Technique. Book I. 50

Ne Plus Ultra. Book II. 50

Studies for the Perfection of the SCALES .75

(These Studies are used in most prominent conservatories, and endorsed by the most eminent teachers in the world.)

ORCHESTRA MUSIC.

Bayley, Braybrook.

La Belle Canadienne. New Dance. . .75

Fancher, J. E.

The Berlin. New Dance. 75

The Bon Ton. New Dance. 75

The Duchess. New Dance 75

The Rush Polka. 75

Finney, Wm. J.

The May Queen 75

The Rivulet. New Dance 75

Hope, Owen.

The New Detroit 75

Smith, Frank J.

Hornpipe Polka. 75

Williams, Harry R.

Polka Dot Waltz. New Dance 75

All above Orchestra Music arranged for 10 parts, and Piano, extra parts 10c.

BRASS BAND MUSIC

Williams.

Gen. Alger's March. 50

All our Band Music have Altos and Tenors in both Clefs. Extra parts 5 cts.

BOOKS.

Songs of the Yellow and Blue. University of Michigan. 50

(Words by Charles Gayley and F. N. Scott. Music by A. A. Stanley. 24 Original College Songs, set to Original Music and found in no other book.

Wolff's Celebrated Instructor for the Violin. $1.00

(With Extracts and Exercises of the most famous Violin Composers for the self-instruction of students.)

A HAND-BOOK FOR CATHOLIC CHOIRS by G. Freytag, Containing the Vesper Service for every day in the year. Dedicated to Rt. Rev. JOHN S. FOLEY, D. D., Bishop of Detroit, ... *60 Cents.*

Scanning Target

Edison Sheet Music

Item no.: 100003350

Title: Inspiration

Box no. and finding aid no.: 131/3094

Digitization note:

Contact: Karen Lund, x70156
Lauren Woodis, x73939
Pat Padua, x75904