NO

To the Foot-ball Elevens of America.

3 - OCT 30
Copy 1973

TOUCH-DOWN

TWO STEP

BY

Frank M. Stammers.

4

OLIVER DITSON COMPANY.
BOSTON. NEW YORK. PHILADELPHIA. LONDON.
CHICAGO. LYON & HEALY

Copyright MDCCCXCVI by Oliver Ditson Company.

The Touch-Down.

TWO-STEP.

Frank Stammers.

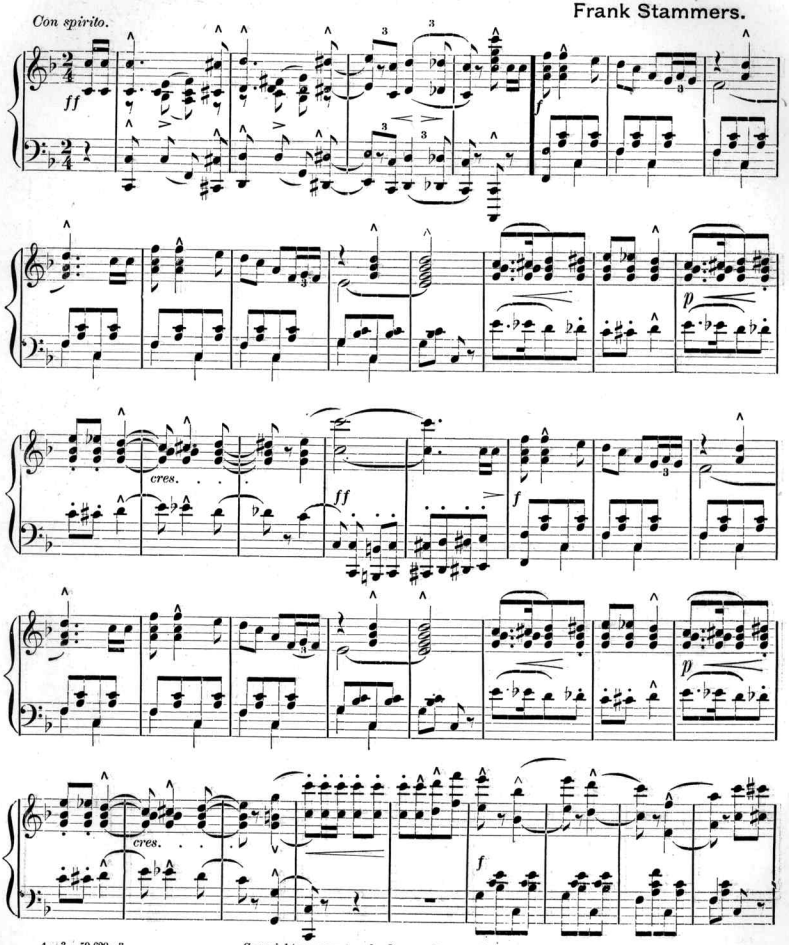

Copyright, MDCCCXCVI, by OLIVER DITSON COMPANY.
Copyright secured in England.

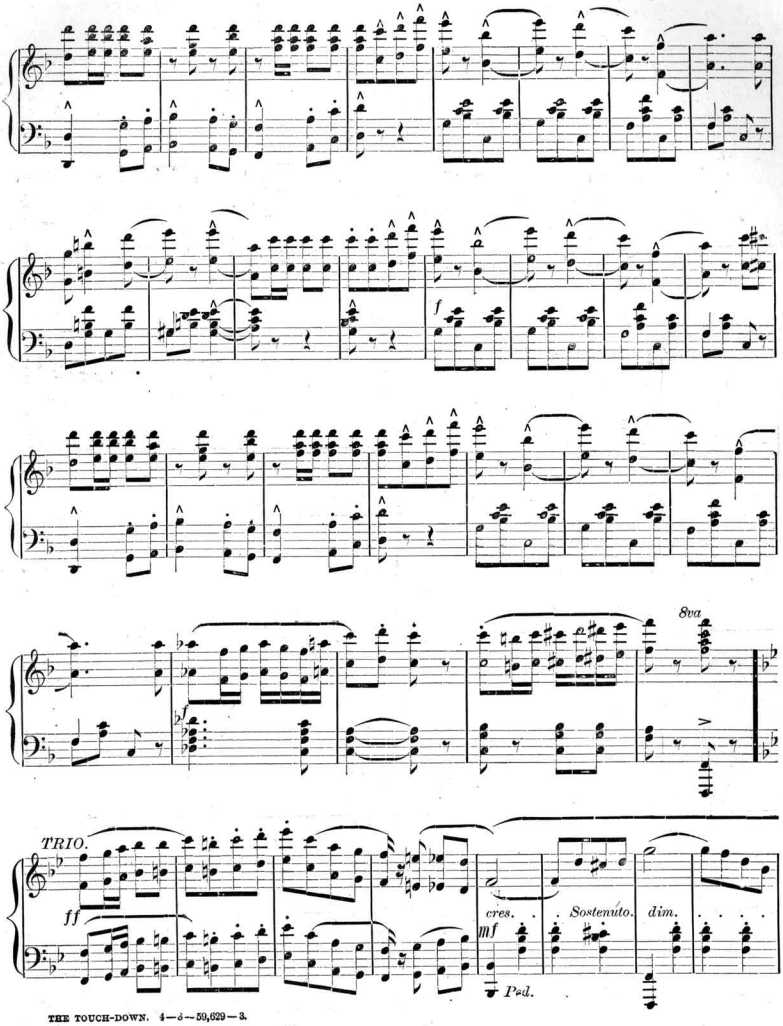
f
8va
TRIO.
ff
cres.
mf
Sostenuto.
dim.
Ped.

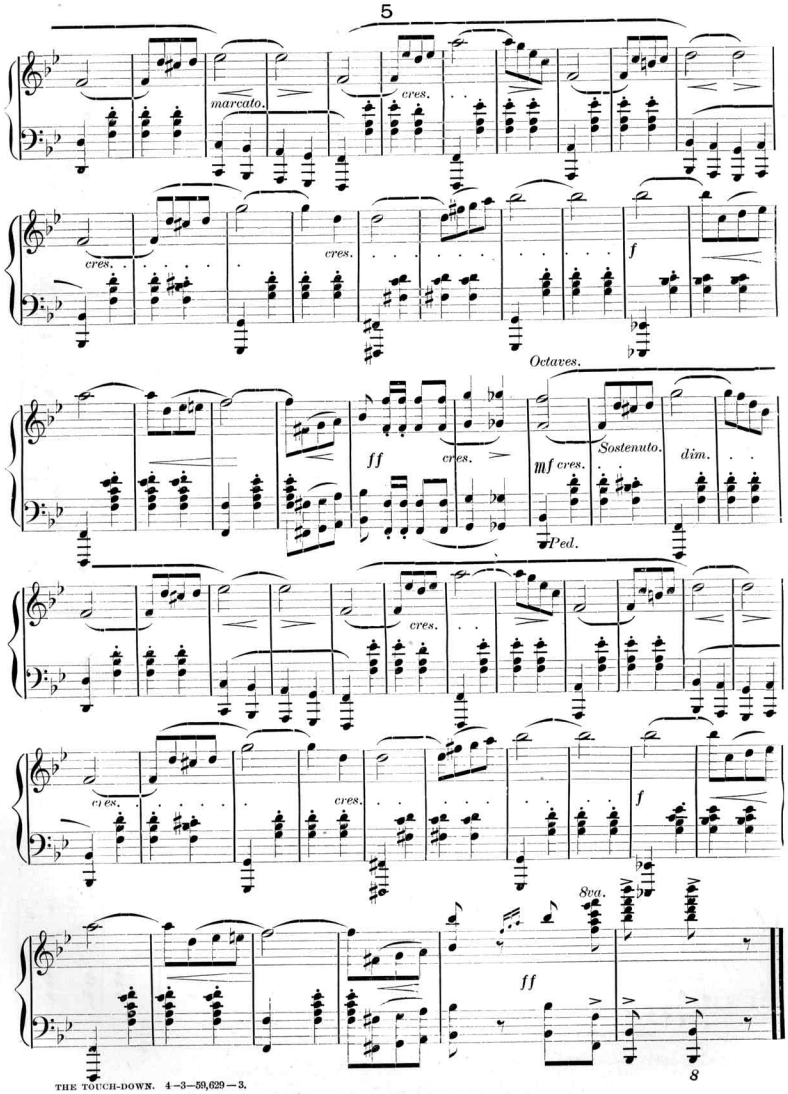
5
marcato.
cres.
cres.
cres.
f
Octaves.
ff
cres.
mf cres.
Sostenuto.
dim.
Ped.
cres.
cres.
cres.
f
8va.
ff

POPULAR PIANO PIECES.

The Carol of the Shepherdess. Harold Leston, Op. 20. No 1. *Pr. 40 cts.*

Allegretto.

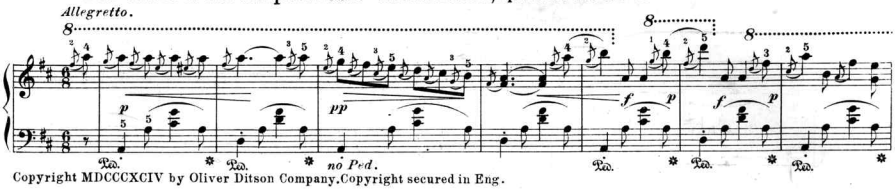

Copyright MDCCCXCIV by Oliver Ditson Company. Copyright secured in Eng.

Narcissus. *(MELODY.)* Richard Goerdeler. *Pr. 40 cts.*

Andante.

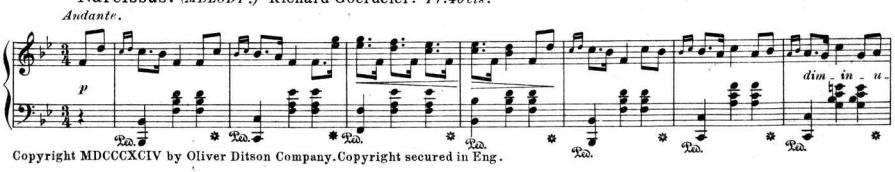

Copyright MDCCCXCIV by Oliver Ditson Company. Copyright secured in Eng.

Sweetheart. *(IDYL.)* Richard Goerdeler. *Pr. 50 cts.*

Andante.

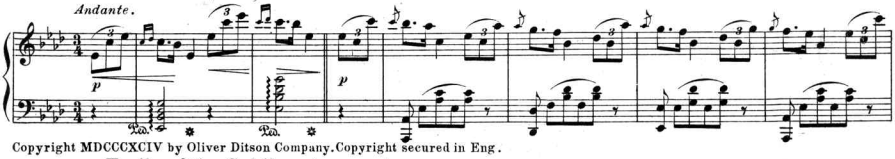

Copyright MDCCCXCIV by Oliver Ditson Company. Copyright secured in Eng.

Frolic of the Goblins. *(CAPRICE.)* Eduard Holst. *Pr. 50 cts.*

Allegro moderato.

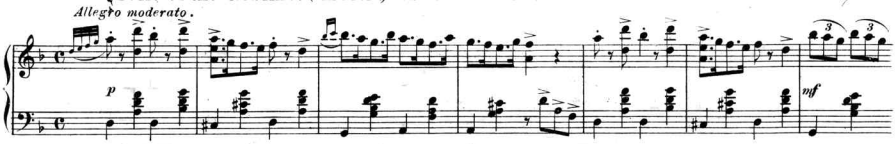

Copyright MDCCCXCIV by Oliver Ditson Company. Copyright secured in Eng.

Woodland Revels. *(Morceau a la Schottische.)* J. J Gallaher. *Pr. 50 cts.*

Allegretto.

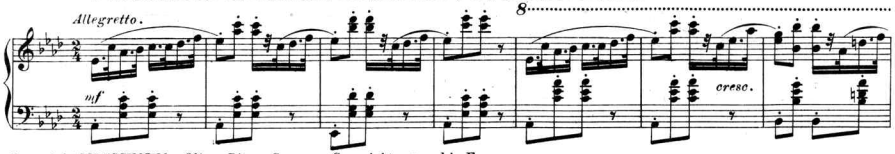

Copyright MDCCCXCIII by Oliver Ditson Company. Copyright secured in Eng.

The Castle Square March. *(TWO STEP.)* Irving A. Blossom, Op. 3. *Pr. 40 cts.*

Brillante.

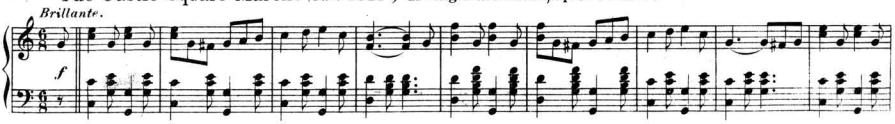

Copyright MDCCCXCIV by Oliver Ditson Company.

Mailed post-paid to any address on receipt of marked price, Oliver Ditson Company, Boston.

Scanning Target

Edison Sheet Music

Item no.: 100003375

Title: The touchdown

Box no. and finding aid no.: 131/3119

Digitization note: Scan cover in color

Contact: Karen Lund, x70156
Lauren Woodis, x73939
Pat Padua, x75904