NO 1

3-OCT 31
Copy 1973

Latest Waltz Hit.

HEART SONGS WALTZES

50

....BY....

OTTO. P. STEINWALD,

Composer of Naval Cadets Two Step.

Baltimore ✣ GEO. WILLIG & CO. ✣ Publishers.

Copyright 1898, GEO. WILLIG & CO.

UP-TO-DATE SUCCESSFUL

Music that is Selling

INSTRUMENTAL

Wedding Day Two-Step . . . . . LOTTIE B. FORT
A stirring march.

Rosemary Waltzes . . . . . G. ROSENBERG
A very successful composition.

Love's Echoes Mazurka . . . . . PAUL PINKUS
Rapidly winning its way.

Dancing Master—The Great Two-Step . . . . . GEO. J. SMITH
Sweeping the country.

Spanish Beauties Valse . . . . . JULIUS LENZBERG
Most entrancing Spanish melody published.

Caprice . . . . . THOS. J. LLOYD
Bright and sparkling.

The Argonaut Two-Step . . . . . M. V. D. KELLEY
Title-page has life-like cuts of the wonderful submarine boat.

VOCAL

Say You'll Be True . . . . . A. S. GROVES
Arthur Pacie's great success in Hoyt's "A Stranger in New York."

Day Dreams . . . . . LOTTIE B FORT
Sung by many leading professionals.

Love's Appeal . . . . . JULIUS LENZBERG
A grand composition—Sung by Pauline Hall.

Ma Bunch o' Yellow Sweetness . . . . . R. HANCH
Sung by Sanger & Riggs, in the "Dazzler."

Shall We Never Meet Again? . . . . . E. J. EVANS
Sung in "Sign of the Cross."

Apologize, McCarthy . . . . . JOHN T. TIERNEY
An Irish misunderstanding—the hit of "McSorley's Twins" Co.

This is undoubtedly one of the best and most popular lots of "Up-to-date" Vocal and Instrumental Pieces now published.

Heart Songs.

HERZENS SÄNGE.

Waltzes.

Composed
by OTTO P. STEINWALD Op.7.
Musical Director.

TEMPO DI GAVOTTE.

p

Andante.

pp

pp

ritardando.

f

4727

Copyright, 1897 Geo. Willig & Co.

WALTZ.

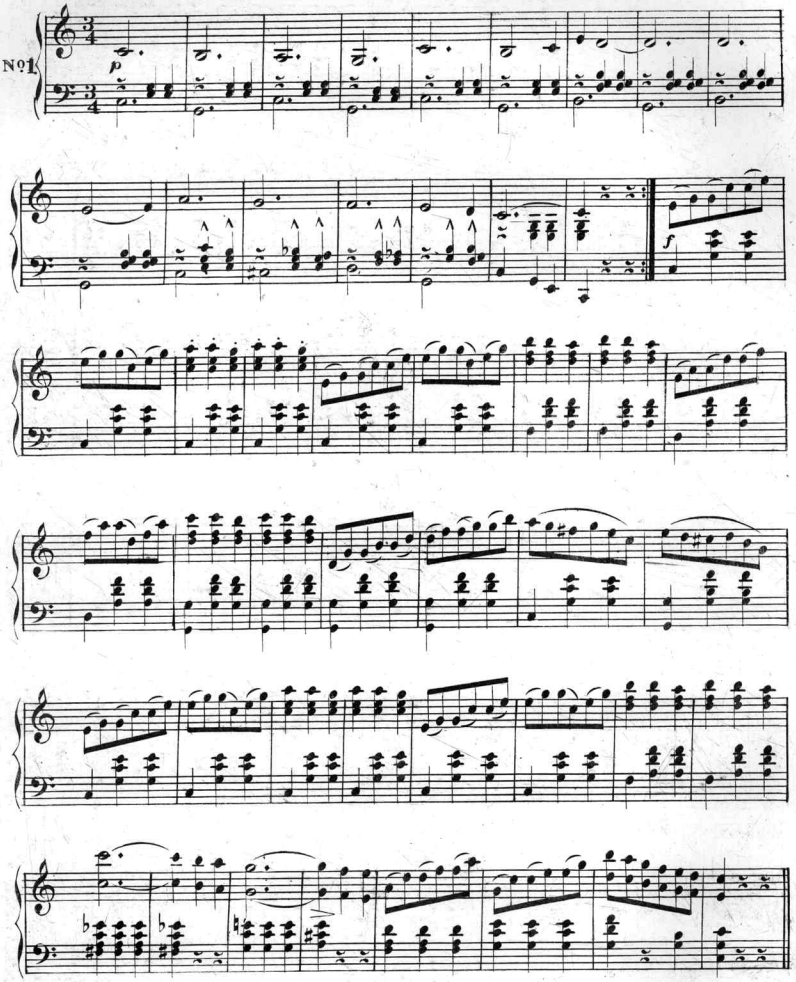

WALTZ.

No 2.

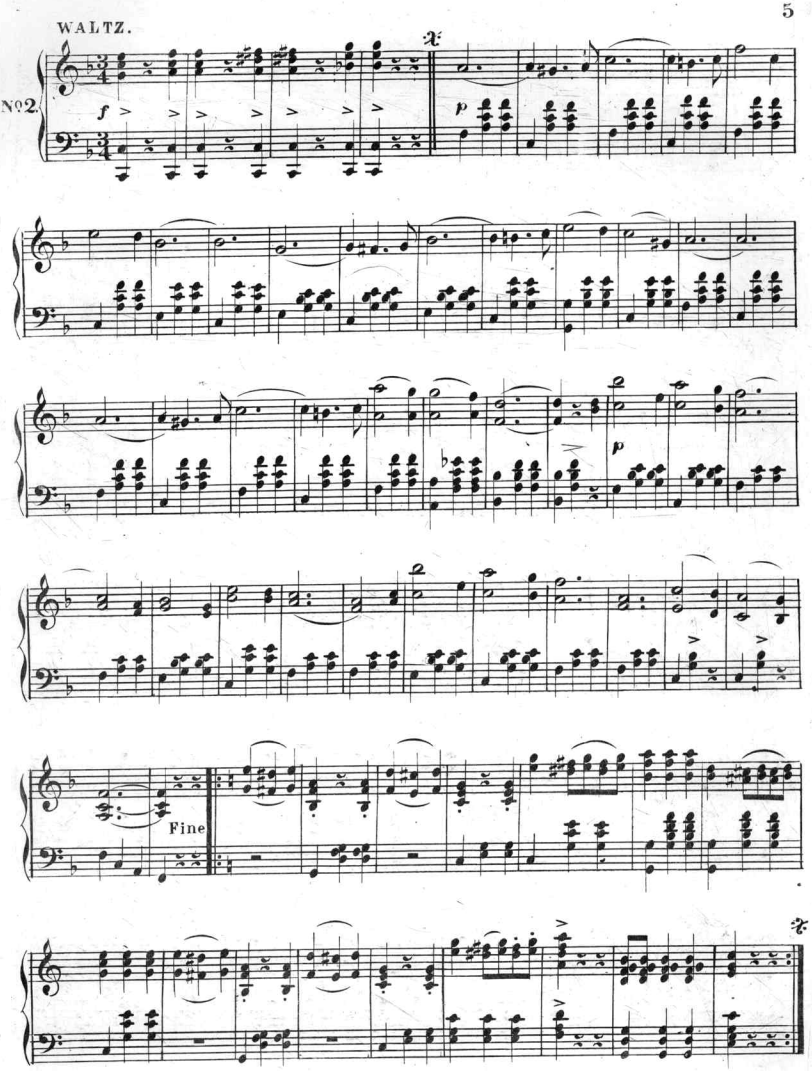

D. S. al Fine.

WALTZ.

No 3.

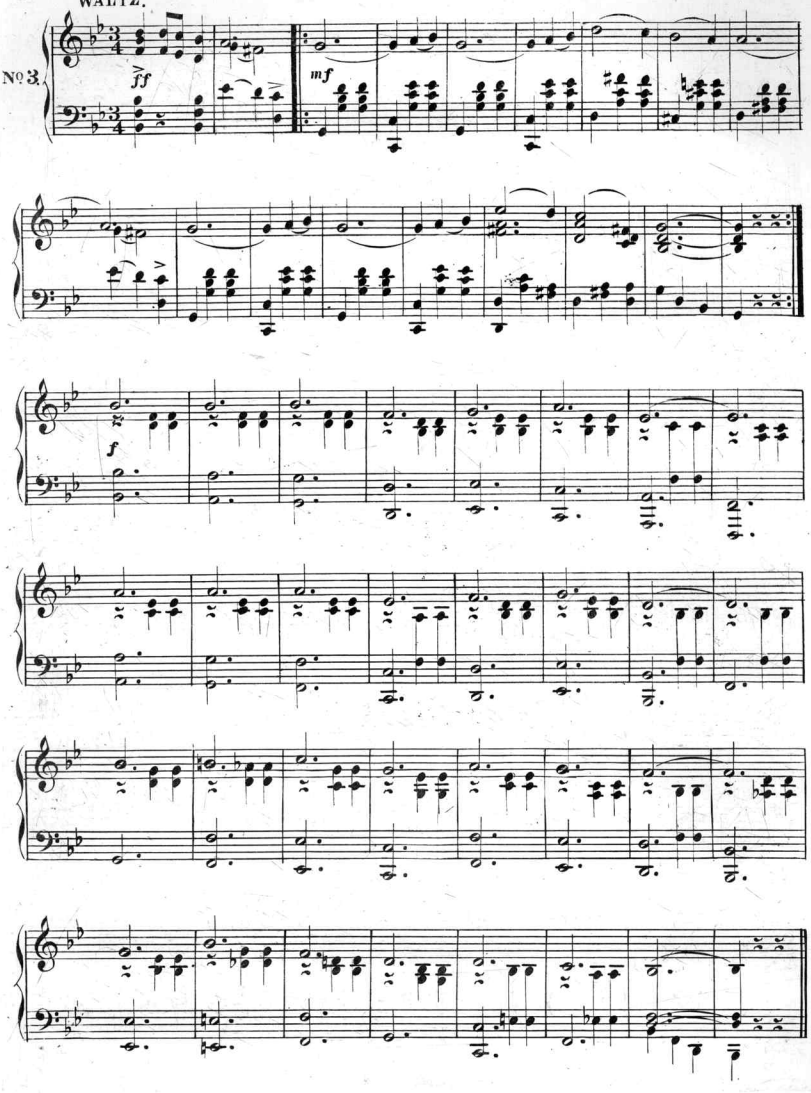

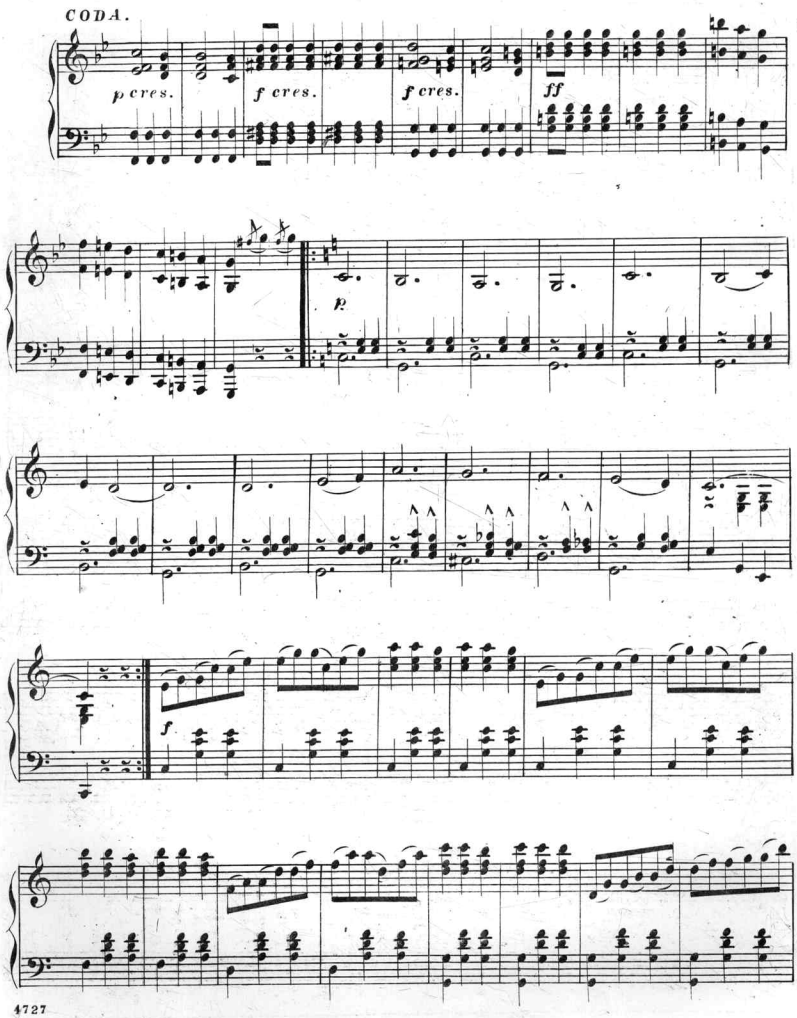
CODA.
p cres.
f cres.
f cres.
ff
p
f

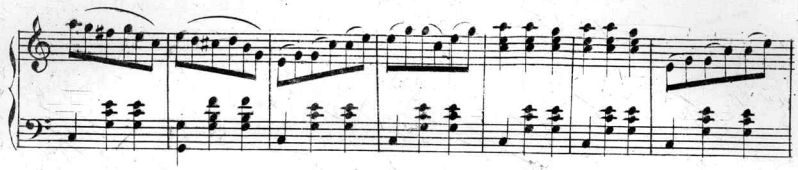

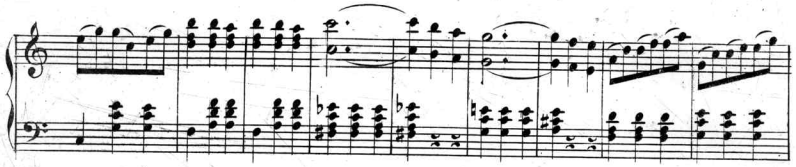

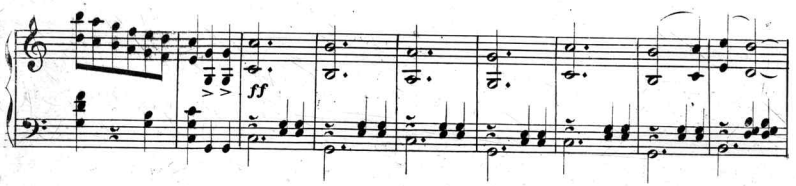
ff

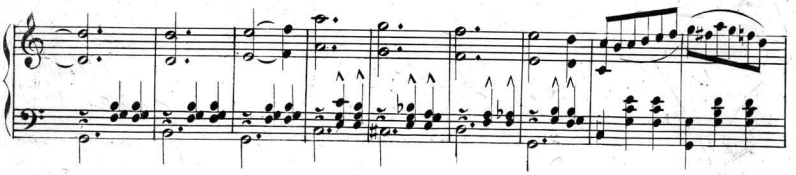

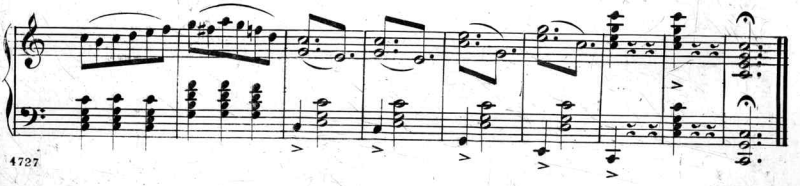

AMERICAN PATROLE MARCH

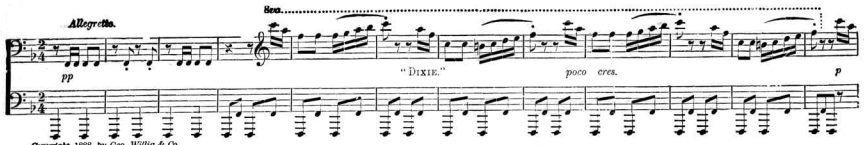

Copyright, 1888, by Geo. Willig & Co.

"BATTALION DRILL" MARCH.

R. M. STULTS.—Price, 35 Cents.

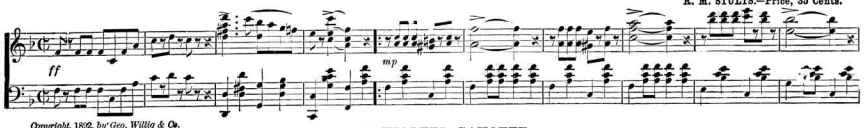

Copyright, 1892, by Geo. Willig & Co.

BLUE VIOLETS GAVOTTE.

By FID. FINKE. Op. 15.—Price, 40 Cents.

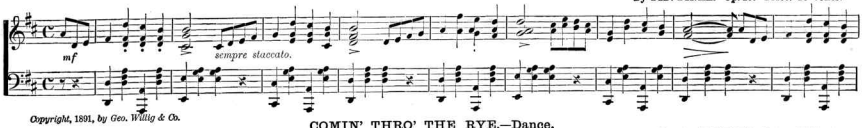

Copyright, 1891, by Geo. Willig & Co.

COMIN' THRO' THE RYE.—Dance.

Arr. by C. WEBER.—Price, 40 Cents.

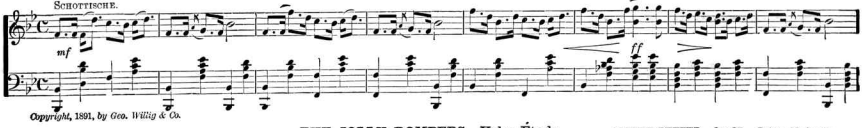

Copyright, 1891, by Geo. Willig & Co.

THE JOLLY ROMPERS. Valse Étude.

ALBERT BEUTER. Op. 27.— Price, 40 Cents.

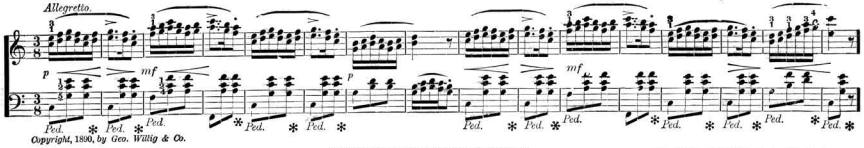

Copyright, 1890, by Geo. Willig & Co.

POMPEIIAN FETE MARCH.

W. P. CHAMBERS. Price, 30 Cents.

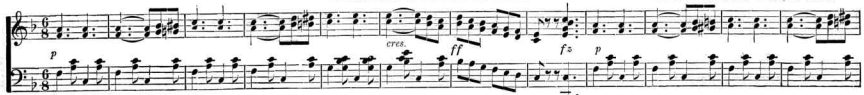

Copyright, 1890, by Geo. Willig & Co.

"REGIMENTAL MONARCH." March.

CHARLOTTE LEBRUN.—Price, 40 Cents.

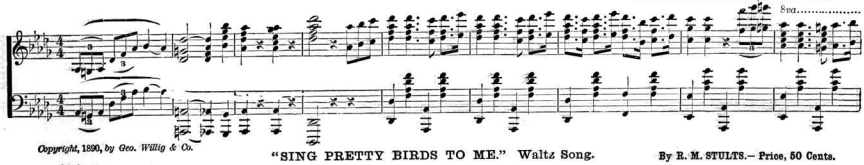

Copyright, 1890, by Geo. Willig & Co.

"SING PRETTY BIRDS TO ME." Waltz Song.

By R. M. STULTS.— Price, 50 Cents.

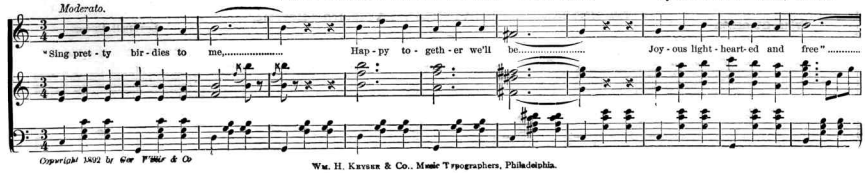

Copyright 1892 by Geo. Willig & Co.

Wm. H. Keyser & Co., Music Typographers, Philadelphia.

A DAUGHTER'S LOVE.
Price, $1. 00. Cantata by C. F. MANGIN.

A very bright and melodious Cantata for female voices in four parts, suitable for School Entertainments

TINKLING BELLS.
MORCEAUX DE SALON.

Price, 40 cents.

J. R. RUPERTS.

Allegretto.

ff *p* *p dolce.*

Copyright, MDCCCLXXXIX, by GEO. WILLIG & Co.

AFFECTION.

Price, 50 cents.

E. MACE.

Moderato.

p dolce.

Copyright, MDCCCLXXXIX, by GEO. WILLIG & Co.

TWILIGHT SCHOTTISH.

Price, 30 cents.

J. R. RUPERTS.

Tempo di Schottish.

p

Copyright, MDCCCLXXXVIII, by GEO. WILLIG & Co.

LES LARMES. (The Tears.)
MORCEAU BRILLANT.

Price, 50 cents.

F. A. CONRADI.

Andante con espressione.

p

Copyright, MDCCCLXXXVII, by GEO. WILLIG & Co.

THE CANARY AND THE NIGHTINGALE.

Price, 50 cents.

RODOLFO SIPP.

Andantino.

p

Copyright, MDCCCLXXXIX, by GEO. WILLIG & Co.

ON TO GLORY MARCH.

Price, 60 cents.

E. HOLST.

Tempo di marcia.

p

Copyright, MDCCCLXXXIX, by GEO. WILLIG & Co.

LA RÊVERIE D'UNE VIERGE. (A Maiden's Reverie.)

Price, 50 cents.

LOTTIE S. CROOK.

Andante.

marcato.

f

Copyright, MDCCCLXXXIII, by GEO. WILLIG & Co.

NEW ECLECTIC PIANO METHOD
by J. E. MULLER.

Price, in paper 75 cts.
Price, in boards $1. 00.

This Method is arranged in an easy and Progressive manner not at all complicated for beginners, containing *New* and *Bright* music, and can be had in either Foreign or American fingering.

YOUNG FOLKS SONGS.
50 Easy and Melodious Songs.

Price, 50 cts.

A Superb Collection of Easy and Pleasing airs for Young Folks, for School and Home use with (Piano Accompaniment.)

NEW METHOD FOR THE CABINET ORGAN.
by J. E. MULLER.

Price, $1.00.

A most useful method for beginners, containing new and bright music. A Dictionary, directions for use of stops, and nearly 100 pages.

Scanning Target

Edison Sheet Music

Item no.: 100003391

Title: Heart song, op. 7

Box no. and finding aid no.: 131/3135

Digitization note:

Contact: Karen Lund, x70156
Lauren Woodis, x73939
Pat Padua, x75904