NO

3 - OCT 3 0
Copy 1973

| | |
|---|---|
| Nº 1 — WOODBINE WALTZ. ☆ 3 | Nº 2 — ☆ |
| .. 3 | .. 4 |
| .. 5 | .. 6 |
| .. 7 | .. 8 |
| .. 9 | .. 10 |
| .. 11 | .. 12 |
| .. 13 | .. 14 |
| .. 15 | .. 16 |
| .. 17 | .. 18 |
| .. 19 | .. 20 |
| .. 21 | .. 22 |
| .. 23 | .. 24 |

*Published by* Mc CARRELL & MEININGER. *Louisville Ky.*
*91 (old 310) West Jefferson St.*

If you cannot obtain any of the above pieces in your place, send the price direct to the Publishers.

# WOODBINE WALTZ.

SWEET FLOWERS —— Nº 1.

by Carl. Vanderman.

Tempo di Valse.

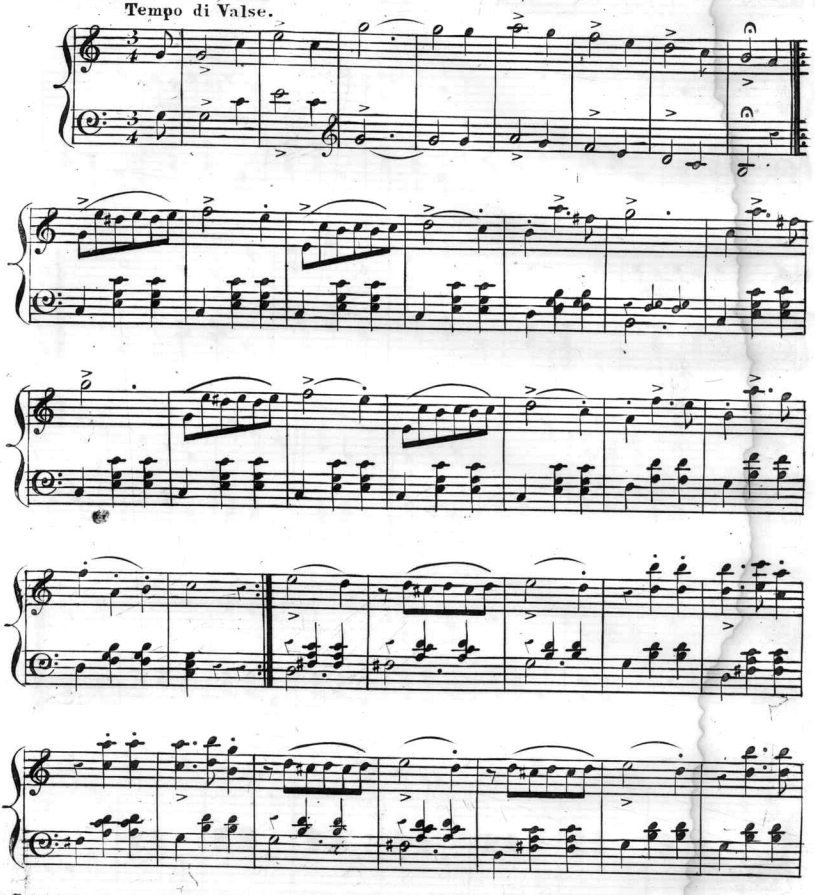

Entered according to Act of Congress, A.D.1865, by Mr Carrell & Meininger, in the Clerks Office of the District Court of Ky.

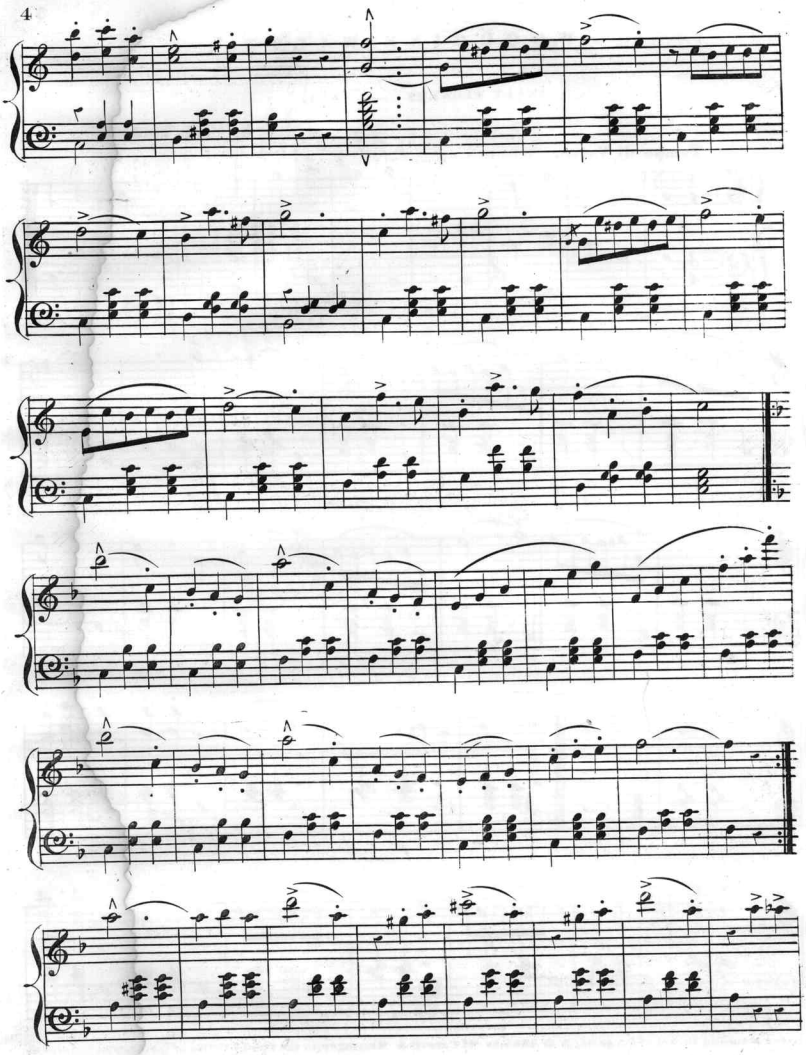

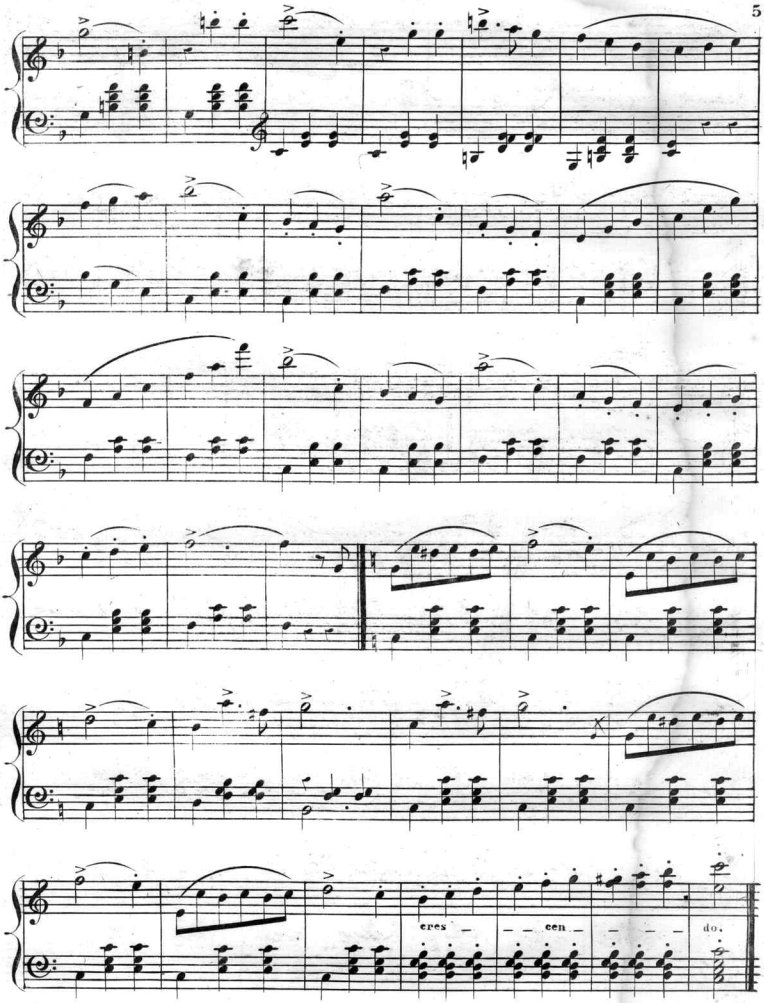
cres — — cen — — — — do.

**Scanning Target**

# Edison Sheet Music

**Item no.:** 100003650

**Title:** Woodbine waltz

**Box no. and finding aid no.:** 135/3394

**Digitization note:**

Contact: Karen Lund, x70156
Lauren Woodis, x73939
Pat Padua, x75904