JUL 6 1896
39693

BOQUET of MELODIES

SELECTIONS FROM

Favorite Operas

Arranged for the

GUITAR

BY

JUSTIN HOLLAND.

1. TRAVIATA.	VERDI.	2. FAVORITE.	DONIZETTI.
3. LUCIA DI LAMERMOOR.	DONIZETTI.	4. LUCREZIA BORGIA.	DONIZETTI.
5. FAUST.	GOUNOD.	6. ROMEO AND JULIETT.	GOUNOD.
7. TROVATORE.	VERDI.	8. OBERON.	WEBER.
9. ZAMPA.	HEROLD.	10. DON JUAN.	MOZART.
11. NORMA.	BELLINI.	12. RIGOLETTO.	VERDI.
13. FILLE DU REGIMENT.	DONIZETTI.	14. MARTHA.	FLOTOW.
15. ELISIR D'AMORE.	DONIZETTI.	16. BARBER OF SEVILLE.	ROSSINI.
17. WILLIAM TELL.	ROSSINI.	18. SONNAMBULA.	BELLINI.
19. PURITANI.	BELLINI.	20. ERNANI.	VERDI.
21. GRANDE DUCHESSE.	OFFENBACH.	22. BELLE HELENE.	OFFENBACH.
23. BOHEMIAN GIRL.	BALFE.	24. FRA DIAVOLO.	AUBER.
25 BARBE BLEUE.	OFFENBACH.	26. LA PERICHOLE.	OFFENBACH.

Each 35¢

CHICAGO.
S. BRAINARD'S SONS.

Entd. according to Act of Congress AD. 1898 by S. Brainard & Sons, in the Clerks Office of the Dt. Ct. of Northern Ohio.

2nd COPY DELIVERED TO THE
JUL 31 1899
Music Department.

LA TRAVIATA.

VERDI.

Arranged for the Guitar

By JUSTIN HOLLAND.

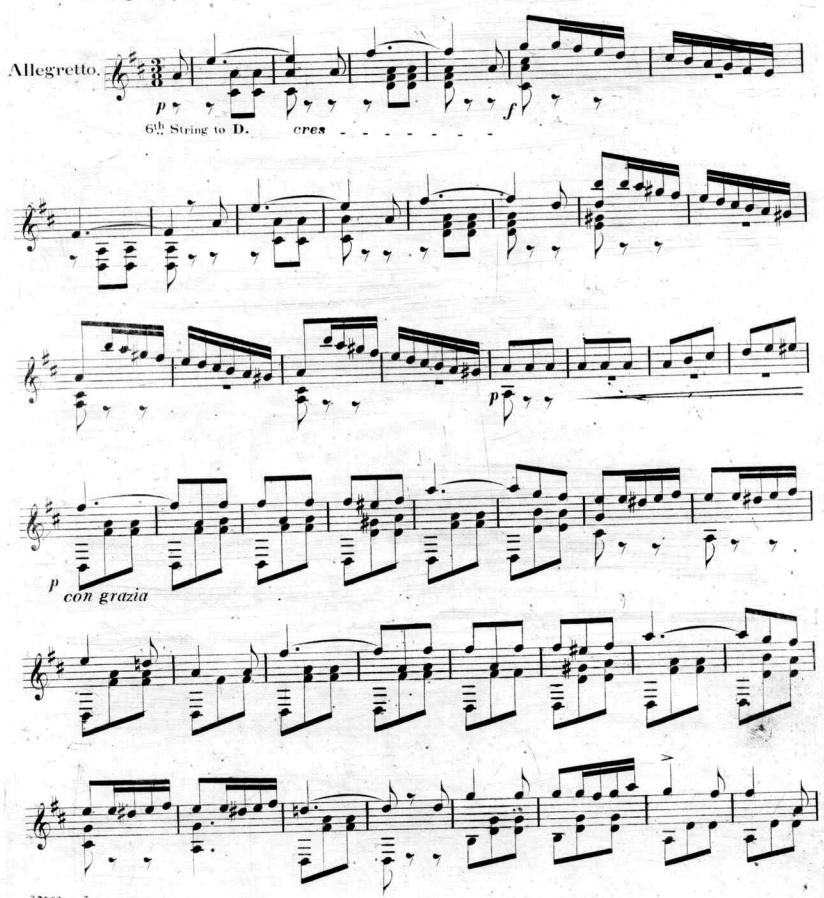

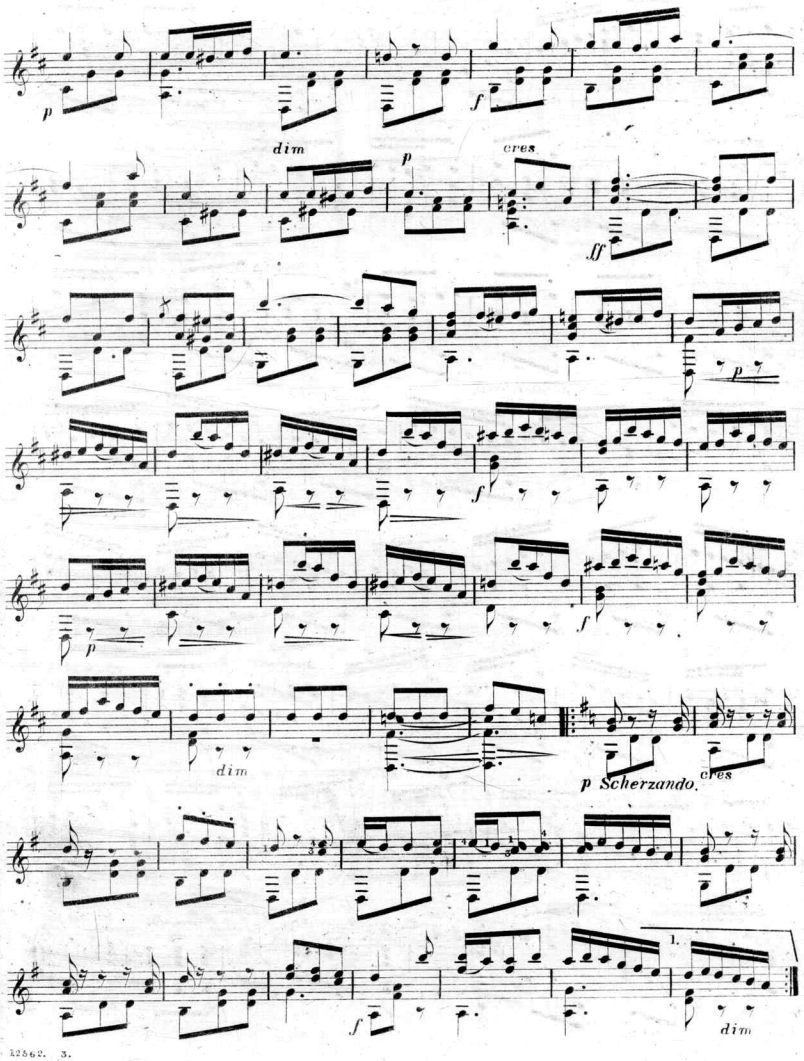
p
dim
f
p
cres
ff
p
f
p
f
dim
p Scherzando.
cres
f
1.
dim

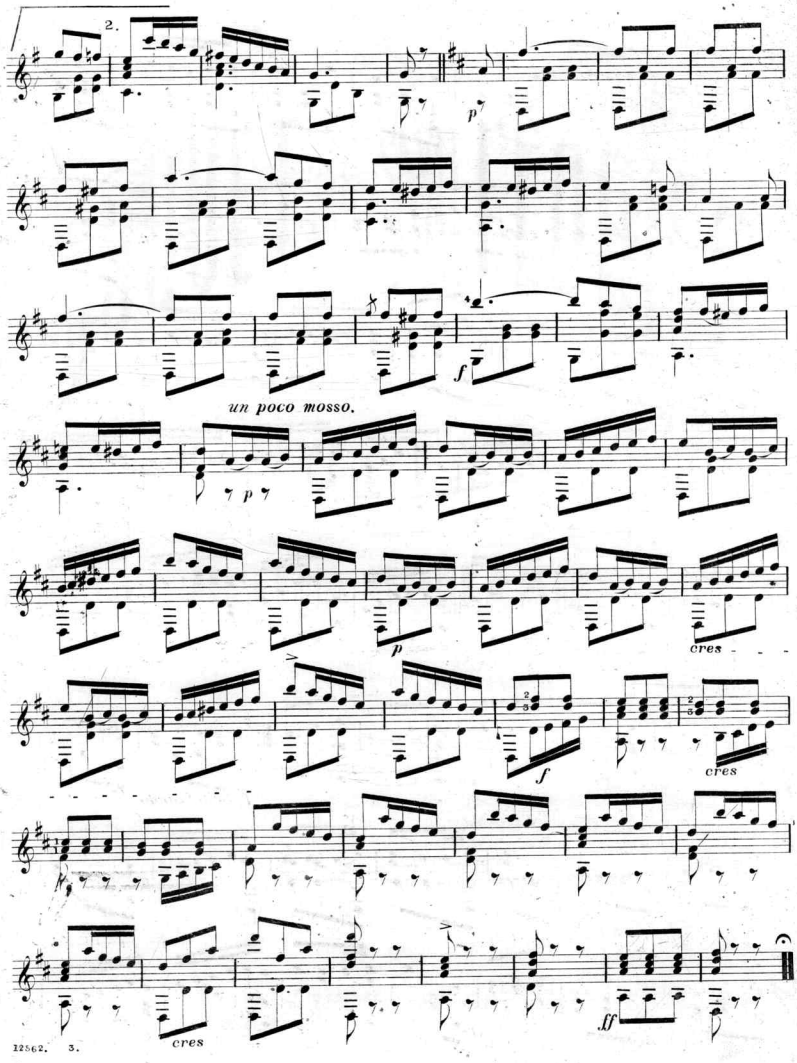
2.
p
f
un poco mosso.
p
p
cres
f
cres
cres
ff

Scanning Target

Edison Sheet Music

Item no.: 100003674

Title: Traviata

Box no. and finding aid no.: 135/3418

Digitization note:

Contact: Karen Lund, x70156
Lauren Woodis, x73939
Pat Padua, x75904