TAKE ME TO YOUR HEART

WALTZ

By ALBERT VON TILZER
arr. by W. C. Polla

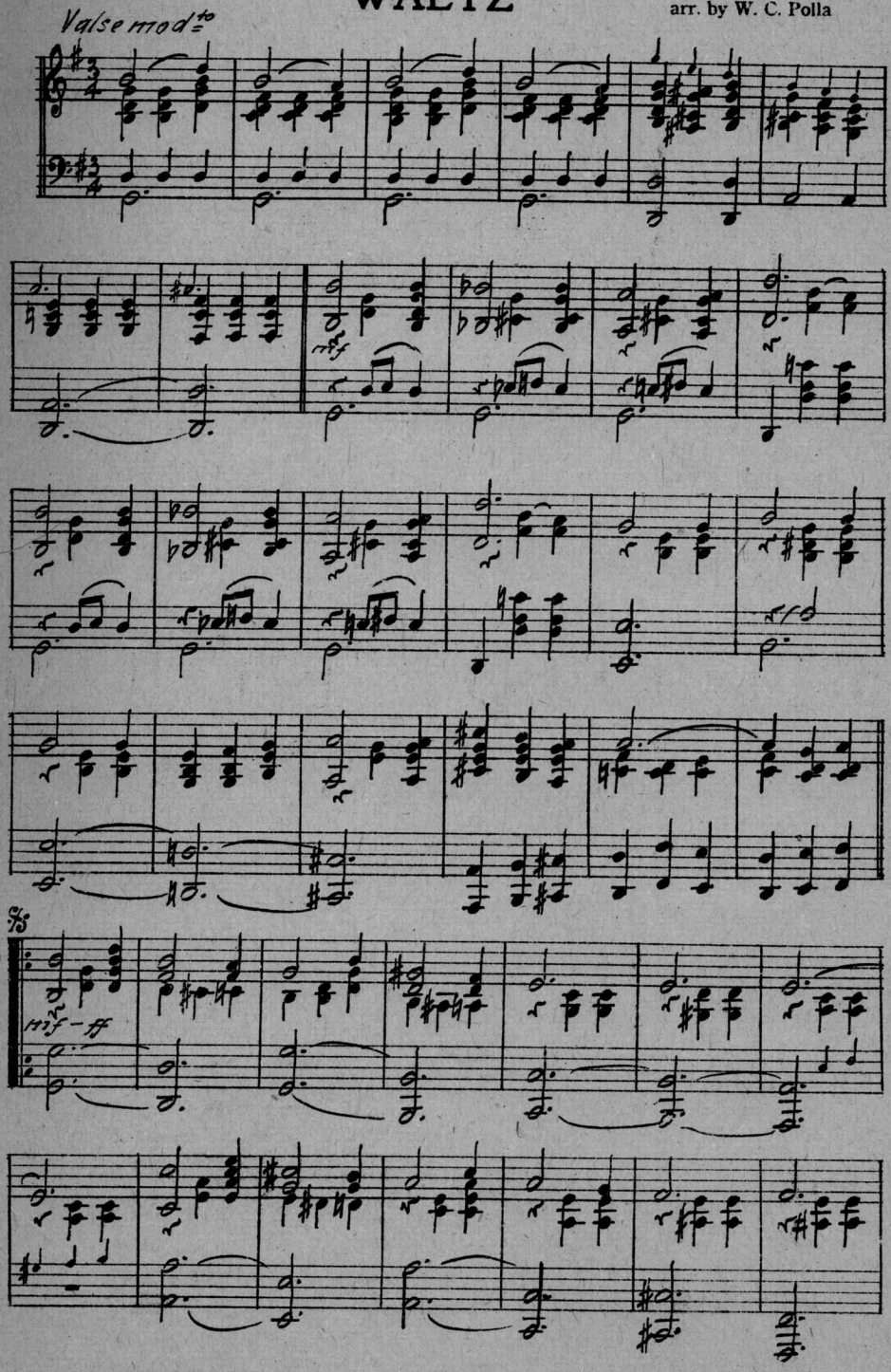

Copyright MCMXIX by Artmusic, Inc., 145 W. 45th Street, New York City

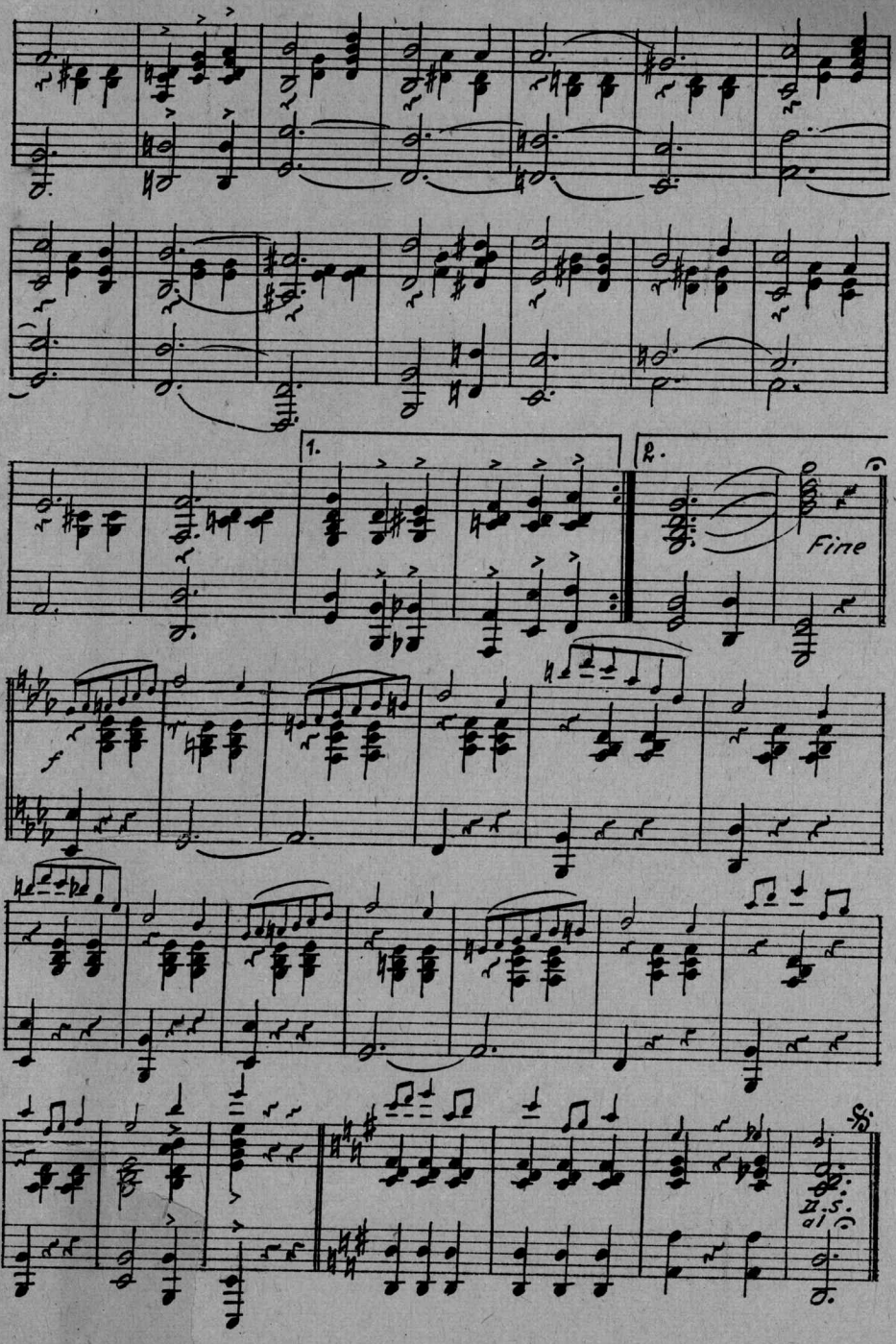
1.
2.
Fine
f
D.S.
al

TAKE ME TO YOUR HEART

1st Violin

WALTZ

By ALBERT VON TILZER
arr. by W. C. Polla

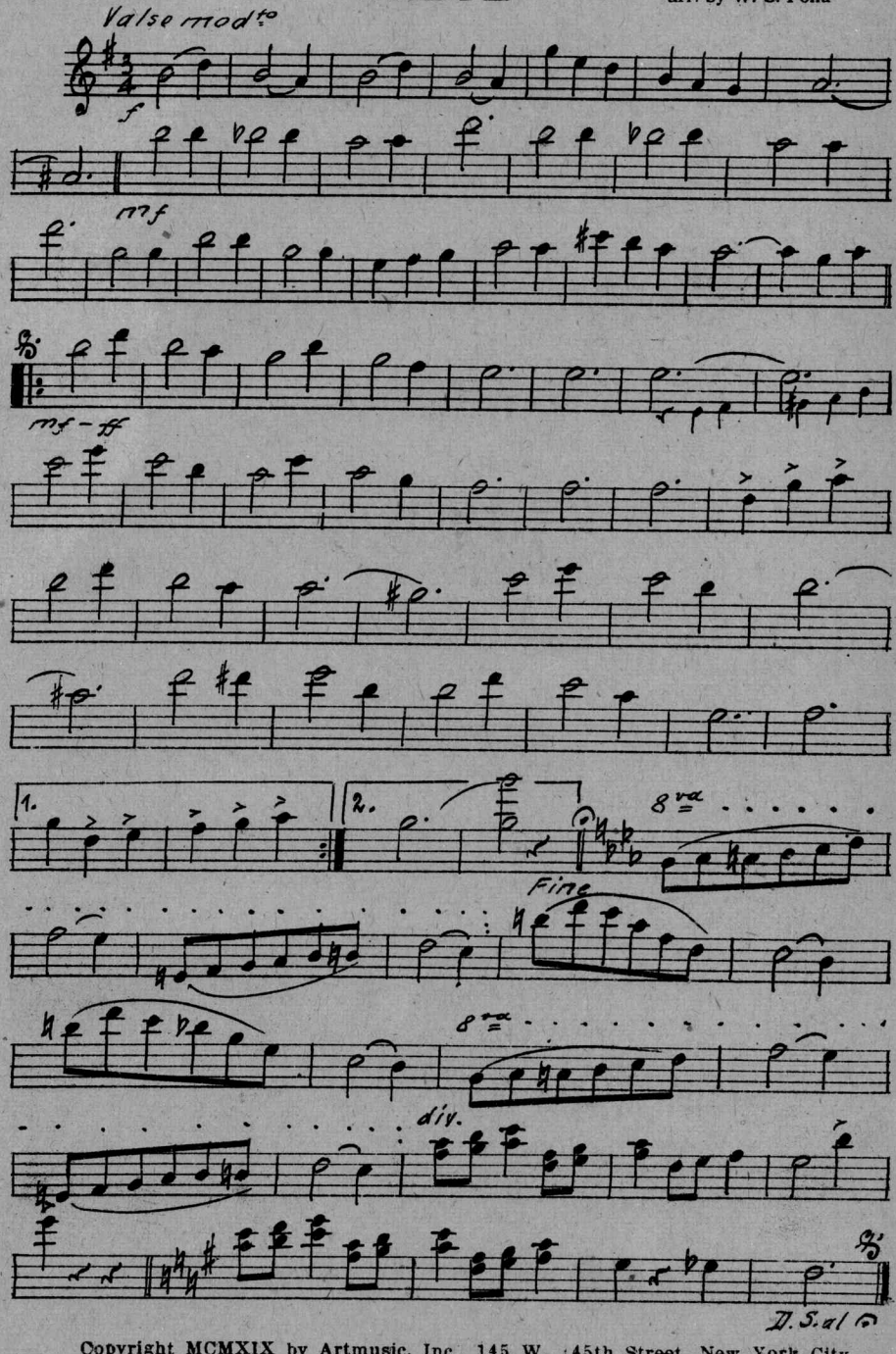

Copyright MCMXIX by Artmusic, Inc., 145 W. 45th Street, New York City

TAKE ME TO YOUR HEART

WALTZ

By ALBERT VON TILZER
arr. by W. C. Polla

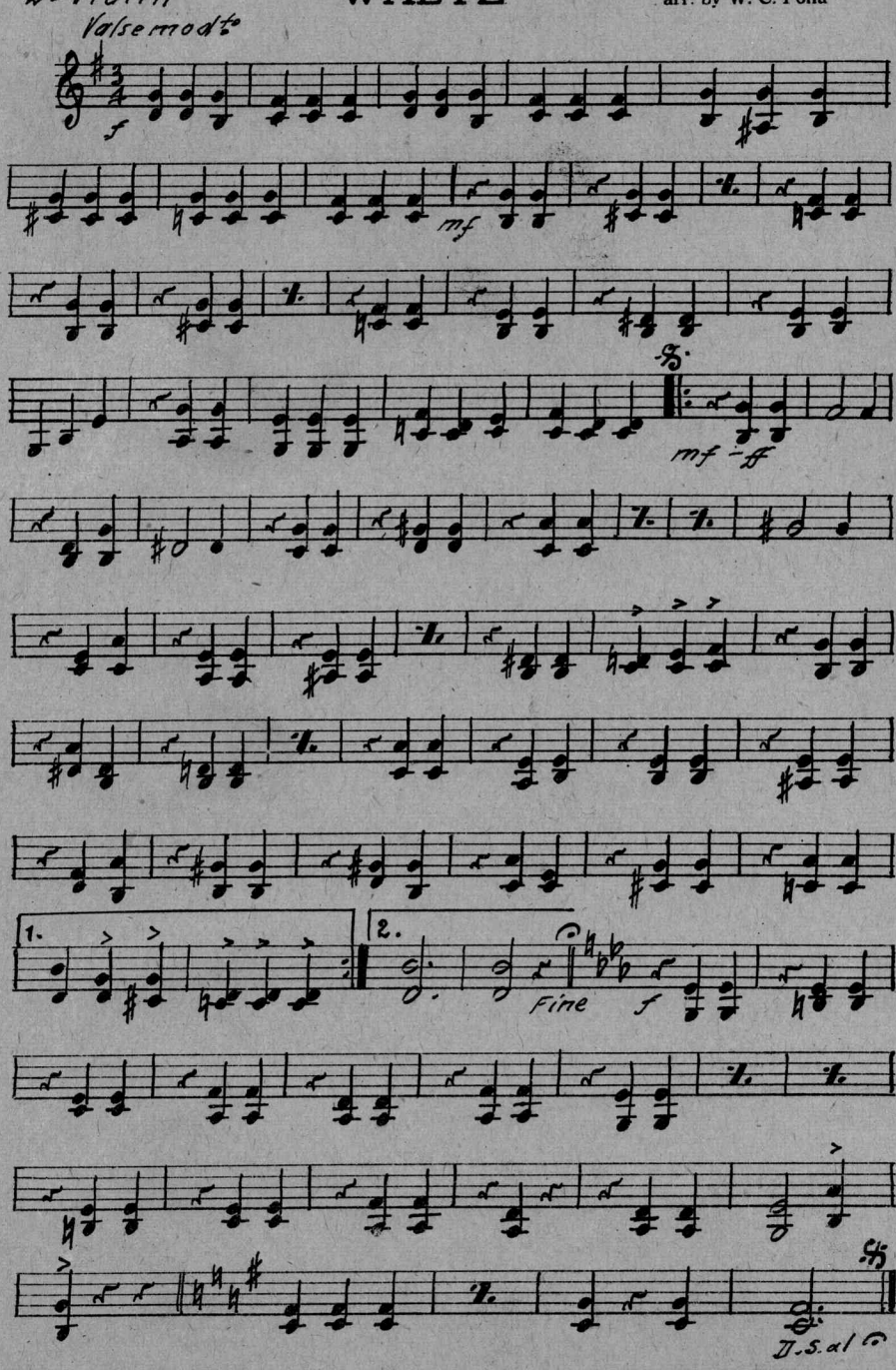

Copyright MCMXIX by Artmusic, Inc., 145 W. 45th Street, New York City

TAKE ME TO YOUR HEART

WALTZ

By ALBERT VON TILZER
arr. by W. C. Polla

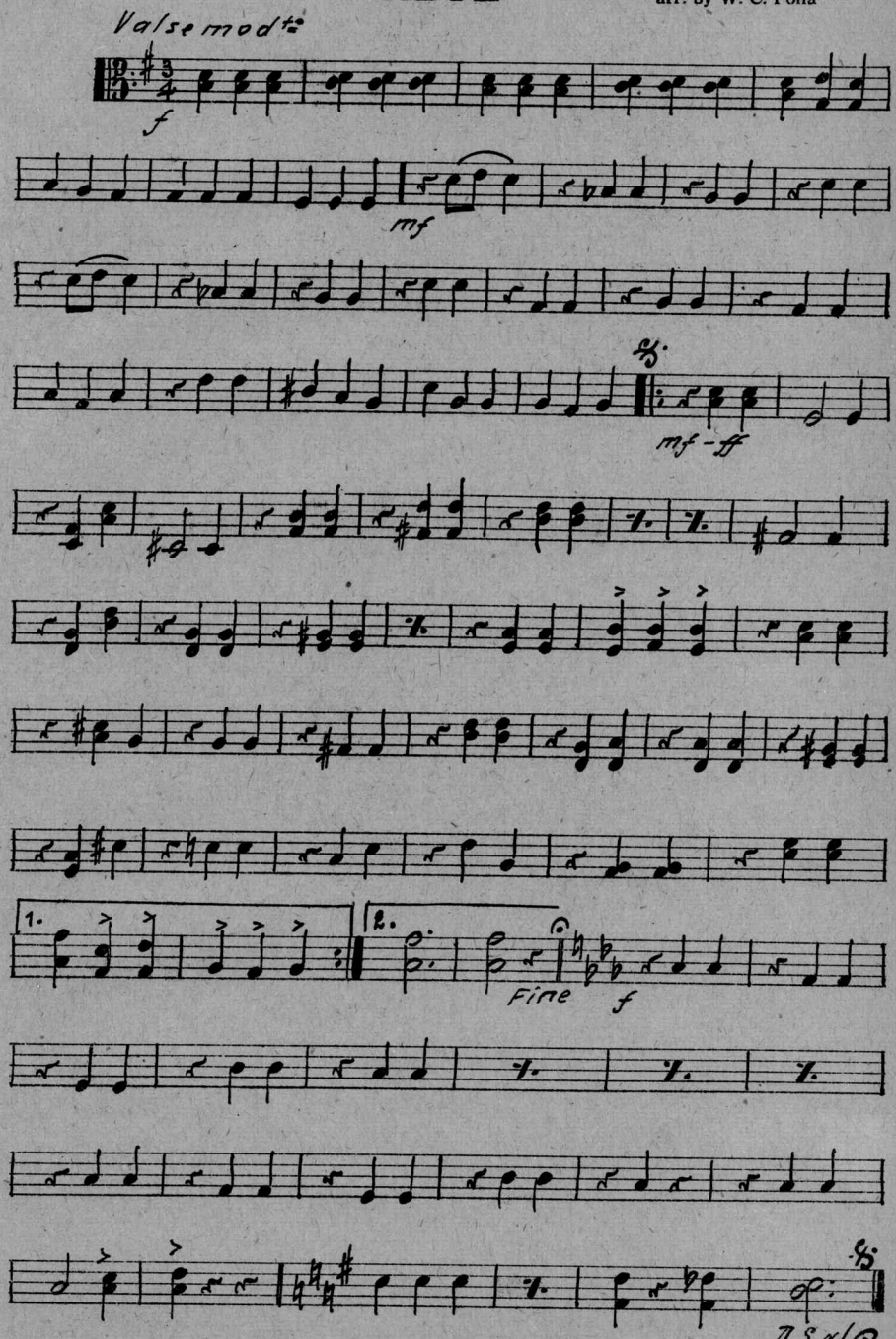

TAKE ME TO YOUR HEART

WALTZ

By ALBERT VON TILZER
arr. by W. C. Polla

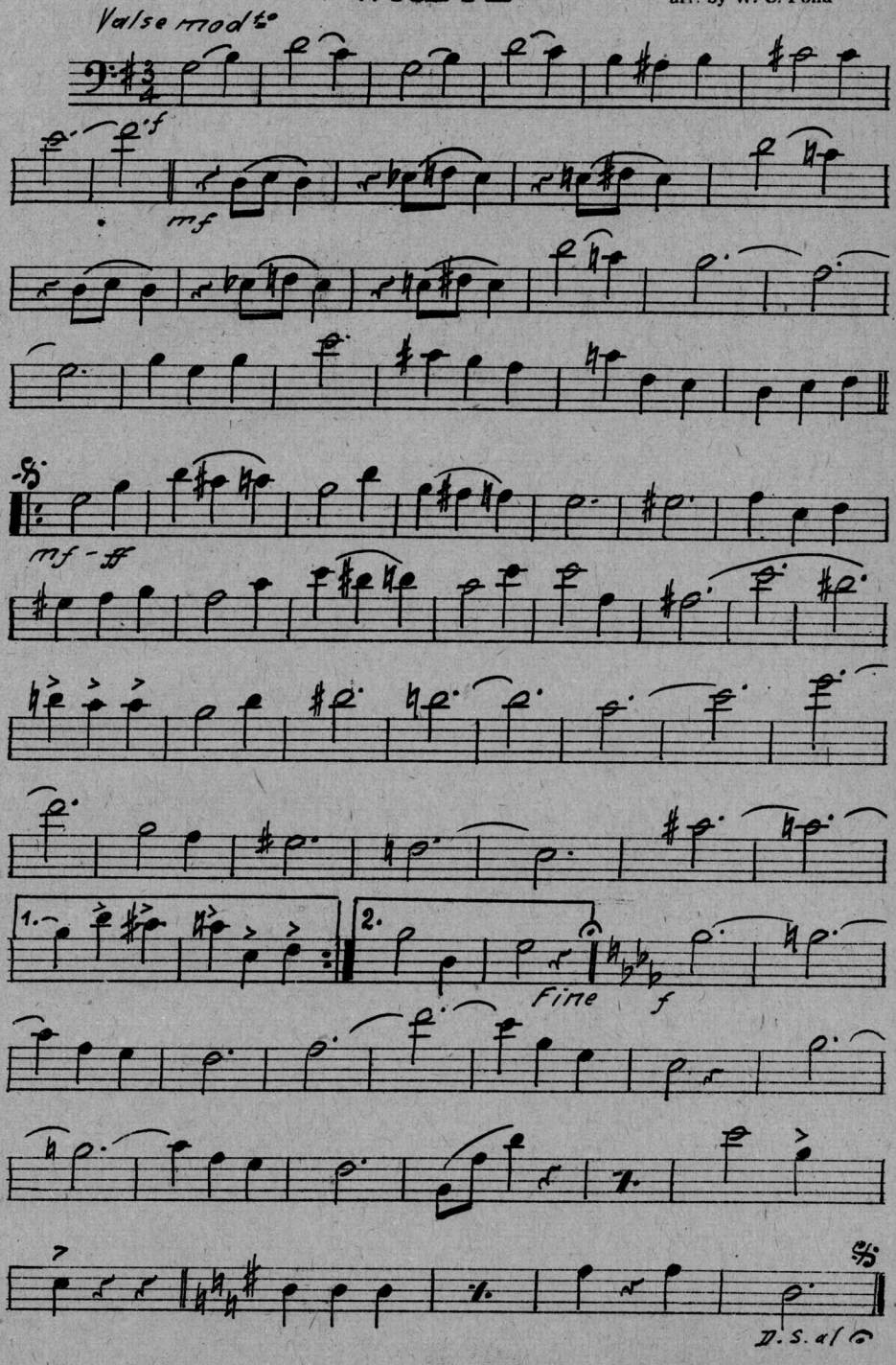

TAKE ME TO YOUR HEART

Bass

WALTZ

By ALBERT VON TILZER
arr. by W. C. Polla

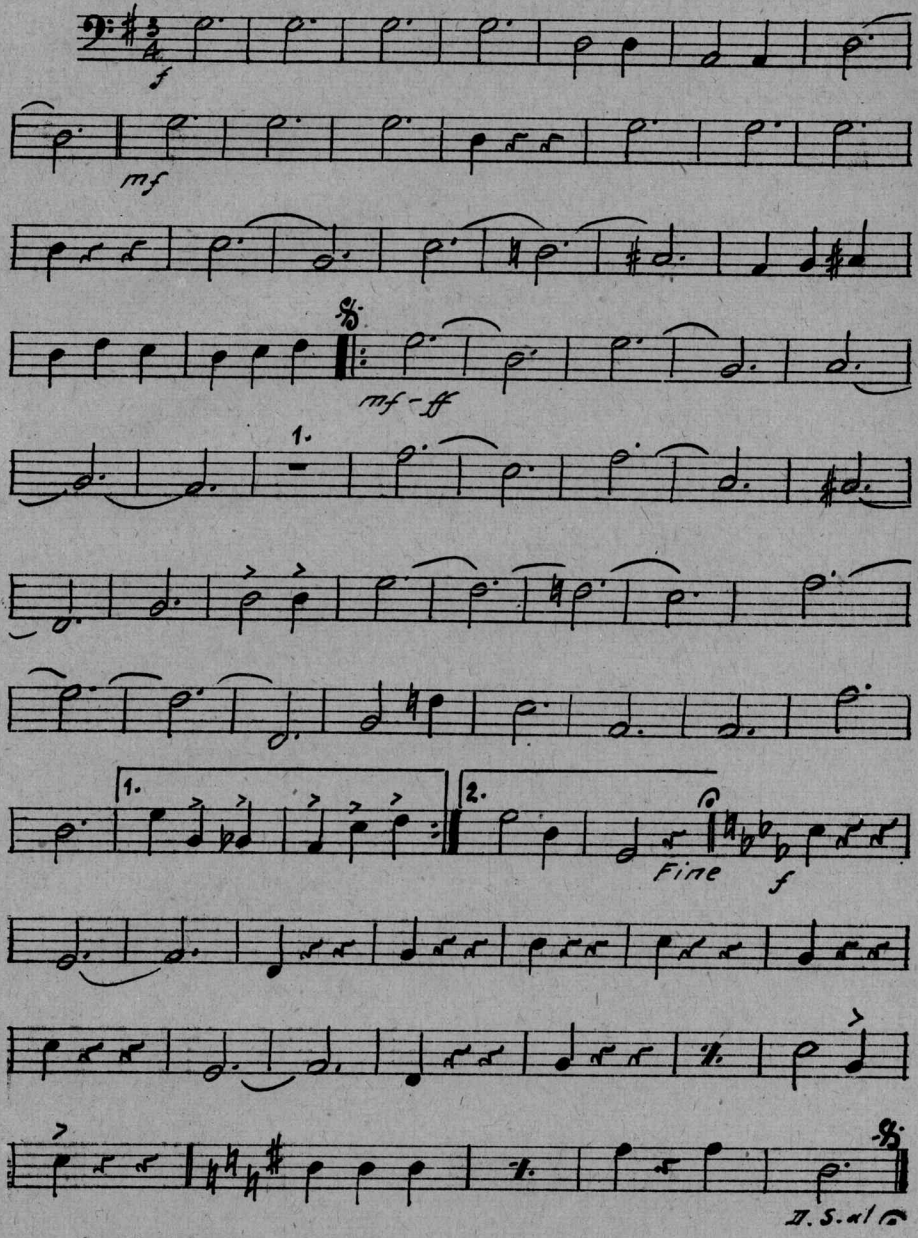

Copyright MCMXIX by Artmusic, Inc., 145 W. :45th Street, New York City

TAKE ME TO YOUR HEART

Flute

WALTZ

By ALBERT VON TILZER
arr. by W. C. Polla

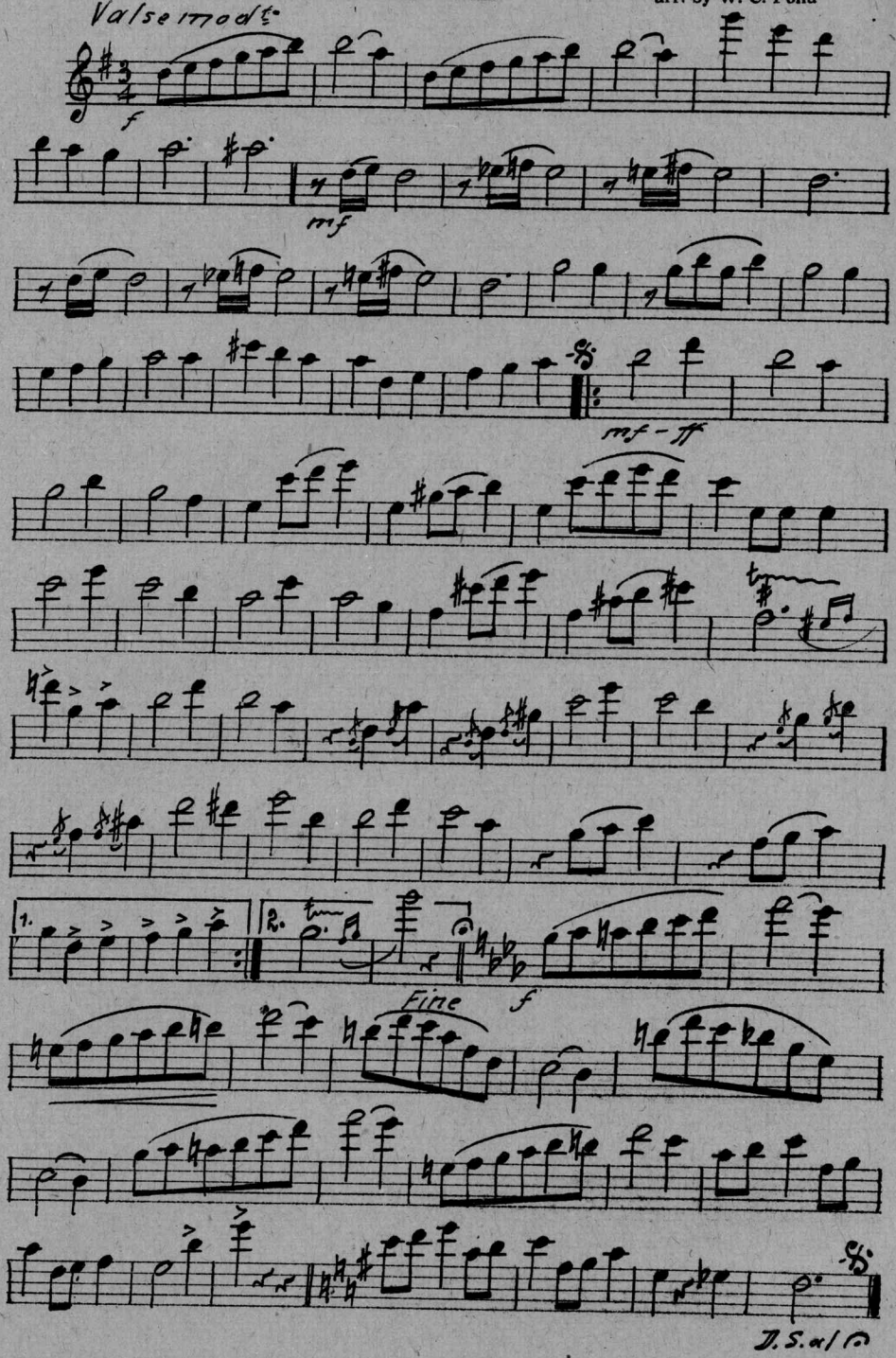

TAKE ME TO YOUR HEART

1st Clarinet in A

WALTZ

By ALBERT VON TILZER
arr. by W. C. Polla

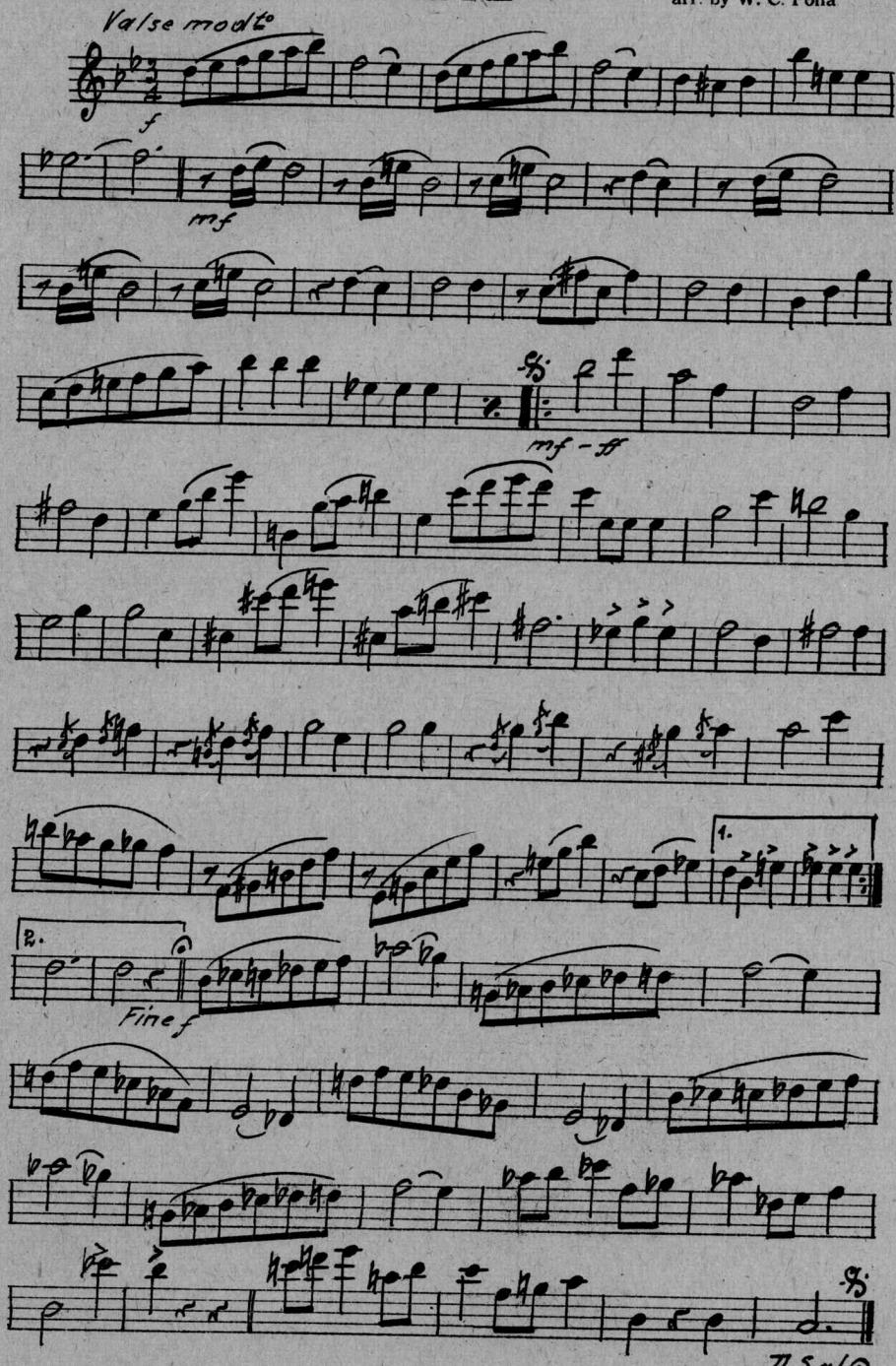

TAKE ME TO YOUR HEART

WALTZ

By ALBERT VON TILZER
arr. by W. C. Polla

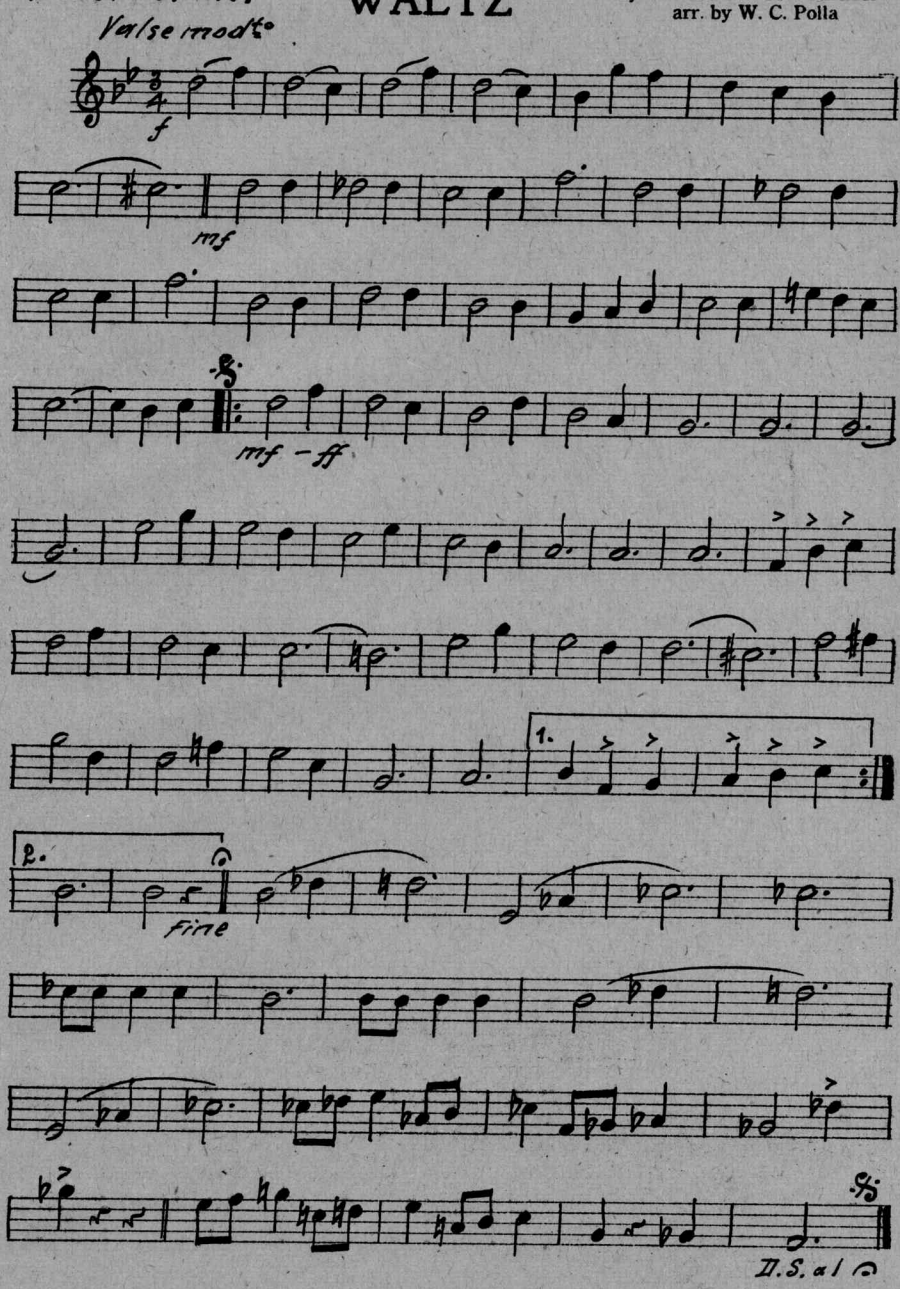

Copyright MCMXIX by Artmusic, Inc., 145 W. 45th Street, New York City

TAKE ME TO YOUR HEART

WALTZ

By ALBERT VON TILZER
arr. by W. C. Polla

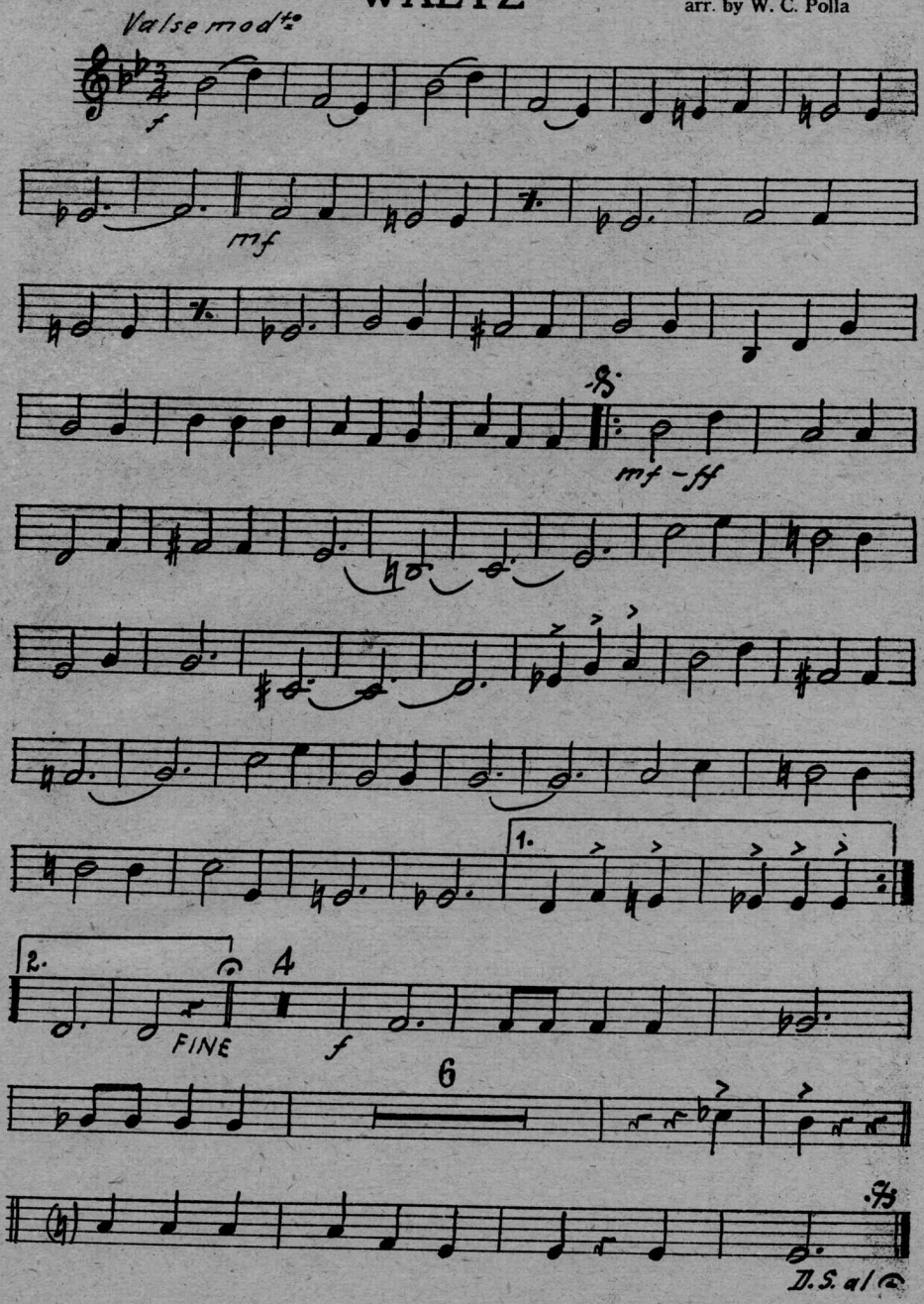

TAKE ME TO YOUR HEART

WALTZ

By ALBERT VON TILZER
arr. by W. C. Polla

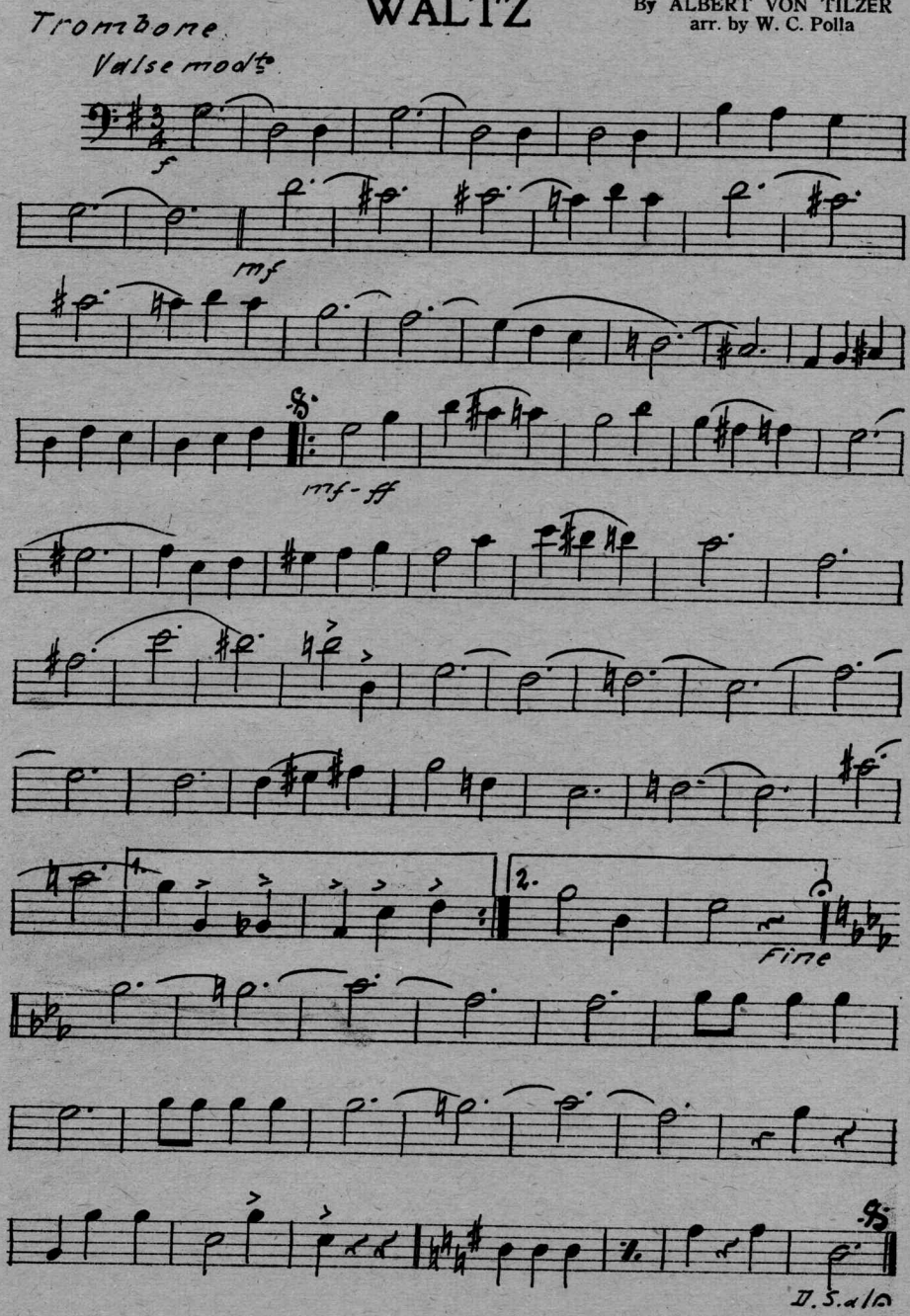

TAKE ME TO YOUR HEART

WALTZ

By ALBERT VON TILZER
arr. by W. C. Polla

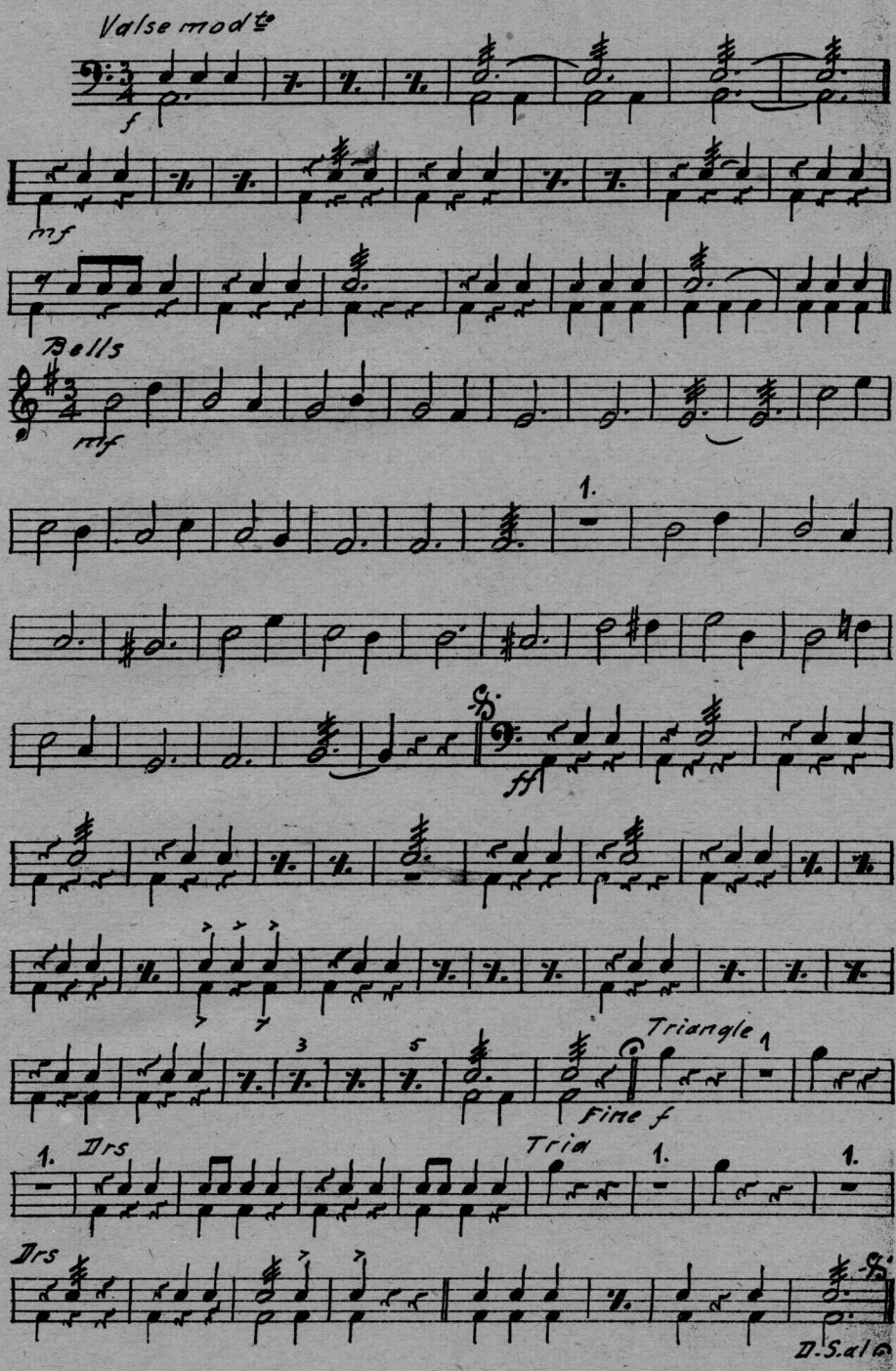

Scanning Target

Edison Sheet Music

Item no.: 100003683

Title: Take me to your heart

Box no. and finding aid no.: 135/3443

Digitization note:

Contact: Karen Lund, x70156
Lauren Woodis, x73939
Pat Padua, x75904