3 - OCT 3 0
Copy 1973

Fleurs Elegantes

pour le

PIANO

CLASS III.

№ 1.	Lange Op. 45. *Language of Love*	4	
3	Mack *A Dream of Spring*	5	
5	Lichner Op. 118 *Uhlan Galop Militre*	6	
7	A. Loumey *A Morning on the Alps*	3½	
9	Ch. Forêt *Gavotte Francaise*	5	
11	Lange Op. 90 *Brooklets Lullaby* (Schub)	5	
13	Lange Op. 90 *The Trout* (Schubert)	5	
15	Wachtmann Op. 73 *Good Night* (Abt)	5	
17	Wachtmann Op. 73 *Miserere* (Travatore)	5	
19	Wachtmann Op. 73 *Ye merry birds*	5	
21	Dietrich *Rose des Alpes*	5	
23	Corrie *Beaming Stars*	4	
25	Jungmann Op. 291 *Loves Greeting*	3½	
27	Forbes *Louisa (Romance)*	5	
29	Baronius *Galop brillante*	4	
31	Forbes *Le tranquillent des Ondes*	3½	
33	Forbes *Bruce Reverie (Serenade)*	4	
35	Forbes *La Capriva* (Chasan Napolitaine)	4	
37	Krug Op. 54 *Image of the wse (Bild der Rose)*	3	
39	Krug - 93 *Summer Evening*	3½	
№ 2	Wingenstein *Berceuse*	3½	
4	Geibel *Evening Bells*	4	
6	Kulling *Flowers Greeting*	5	
8	Fenimore *The Fairest Flower Maz*	5	
10	Hess Op. 43. *Carnival de Venise*	6	
12	Merkel Op. 81. *The Butterfly*	3	
14	J. A. Pacher Op. 34 *The Streamlet*	5	
16	Vogler, Wm. *Song of the Lark*	3½	
18	Le Duc. *Chatelaine Waltz*	4	
20	Rubinstein, L. *Mazurka Gracieuse*	4	
22	Giese *Fairy Dreams*	6	
24	Hennes Op. 59. *On Gentle Waves*	5	
26	Lange Op. 172. *Home Sweet Home*	6	
28	Lange - 35 *Jours d'absence* (Days of Absence)	4	
30	Lange - 75 *Liebes Ahnung* (Love's Emotion)	5	
32	Wellstone *Fairy's Music box*	2	
34	Van Lear *First Smile Valse*	4	
36	Goerner *Julia Mazurka Elegant*	3	
38	Oesten Op. 346. *Bianca*	5	
40	A. Loumey *Love's Dream*	3½	

PHILADELPHIA
Published by F. A. NORTH & Co. 1308 Chestnut St.

FAIRY'S MUSICAL BOX.

BAGATELLE.

by Welstone.

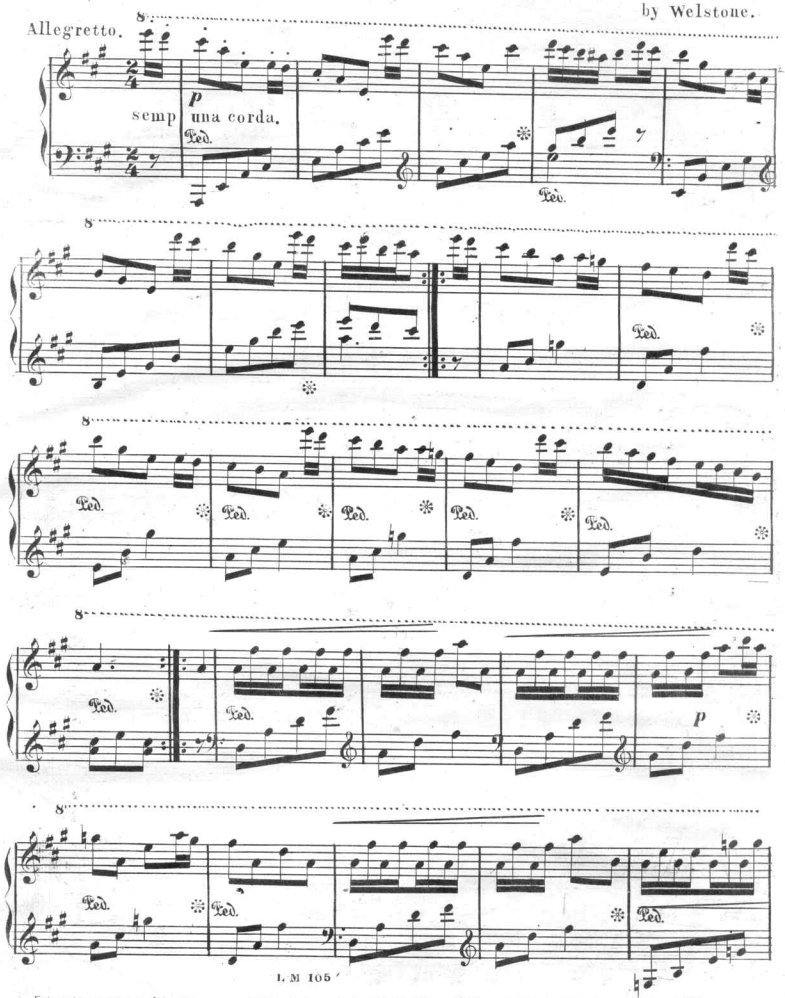

L M 105

Entered according to Act of Congress 1867 by L. Meyer in the Clerk's Office of District Court of the Eastern Dist. of Pa.

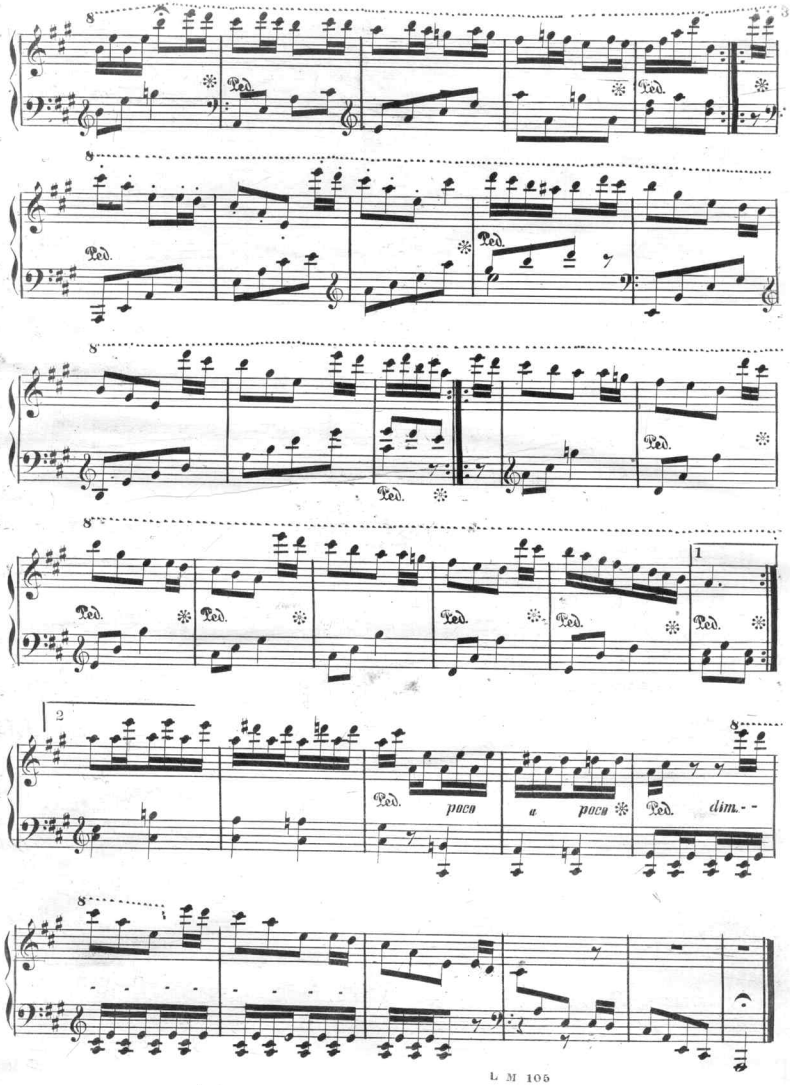
Ped.
poco a poco
dim.

Scanning Target

Edison Sheet Music

Item no.: 100003871

Title: Fairy's musical box

Box no. and finding aid no.: 138/3586

Digitization note:

Contact: Karen Lund, x70156
Lauren Woodis, x73939
Pat Padua, x75904