NO

3 - OCT 3 0
Copy 1973

Anna M. Welling
July 4th 1851.

To Miss Mary Elizabeth Ogilvie

Cloches du Monastére

(THE MONASTERY BELL)

NOCTURNE

COMPOSEE PAR

Lefebure Wely

Arrangée pour le Piano pour Quatre Mains

PAR

CHAS. JARVIS.

6

BOSTON
Published by OLIVER DITSON Washington St
Boston C. C. CLAPP & Co. N. York BERRY & GORDON N. Orleans H. O. HEWITT Cincinnati CURTISS & TRUAX
E. M. Gurney

SECONDO.

LES CLOCHES DU MONASTERE.

NOCTURNE.

COMPOSED BY
LEFEBURE WELY.

ARRANGED FOR 4 HANDS BY
CHARLES JARVIS.

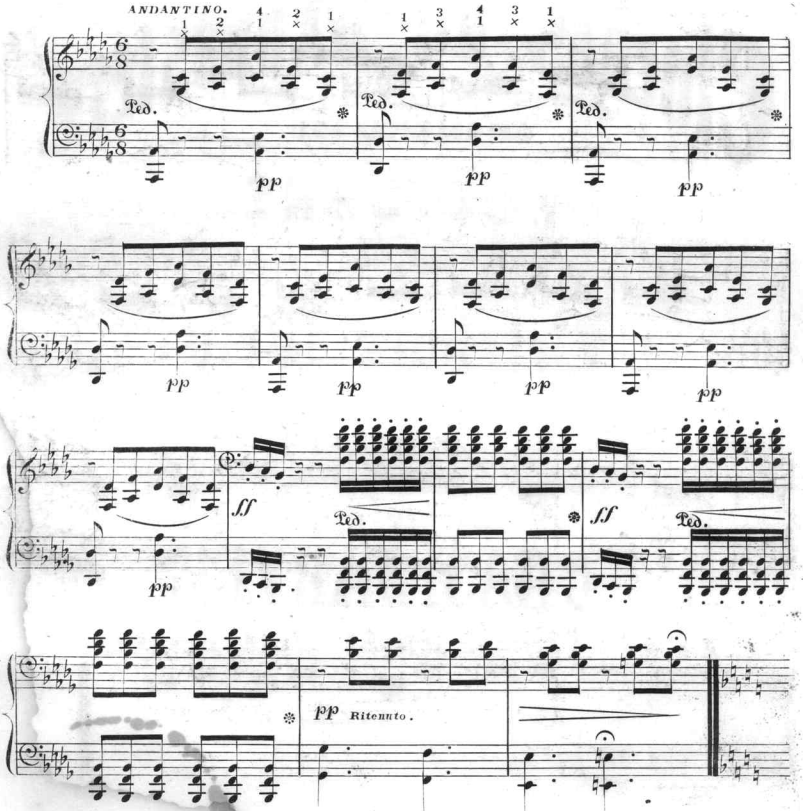

Entr: according to Act of Congress A.D. 1855 by J.E.Gould, in the Clerk's Office of the Dis.t Court for the Eastern Dis.t of Pen.ya

LES CLOCHES DU MONASTERE.

NOCTURNE.

COMPOSED BY
LEFEBURE WELY.

ARRANGED FOR 4 HANDS BY
CHARLES JARVIS.

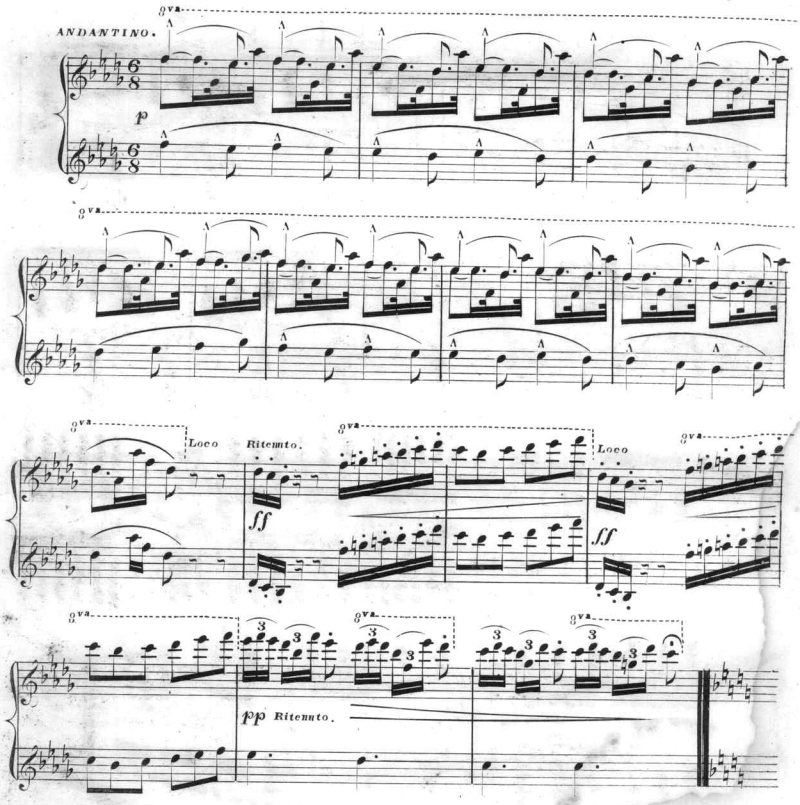

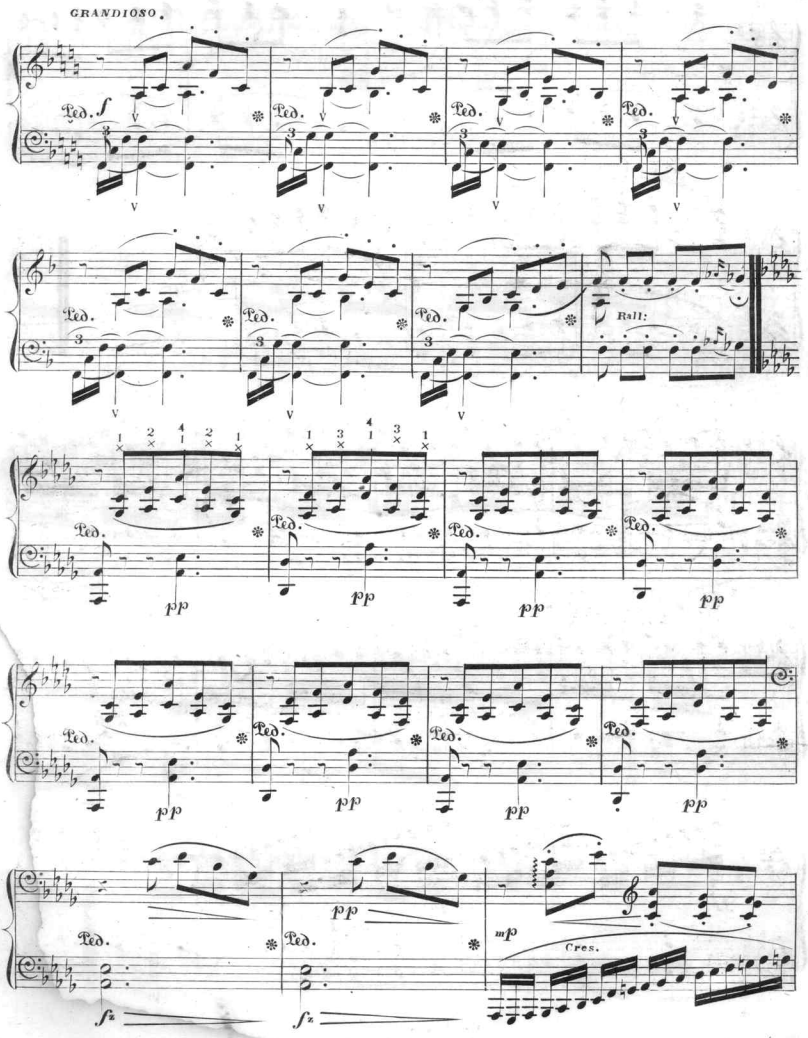
GRANDIOSO.
Ped.
f
Rall:
pp
mp
Cres.
fz

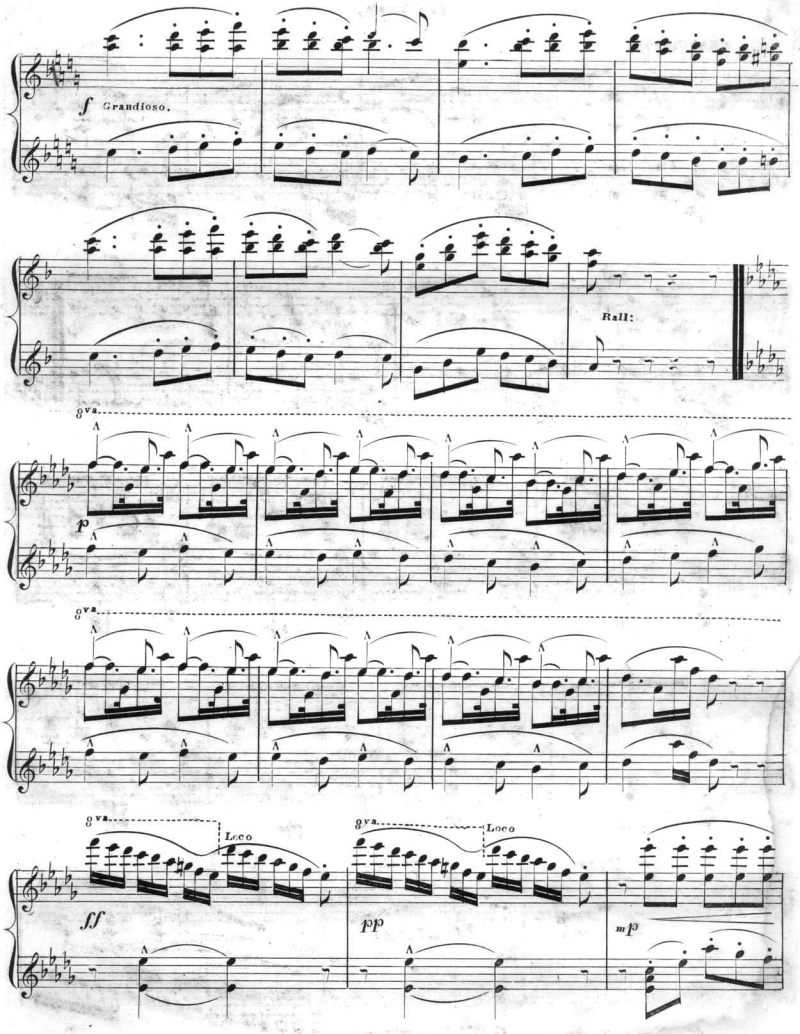
f Grandioso.
Rall:
8va
p
8va
8va
Loco
ff
8va
Loco
pp
mp

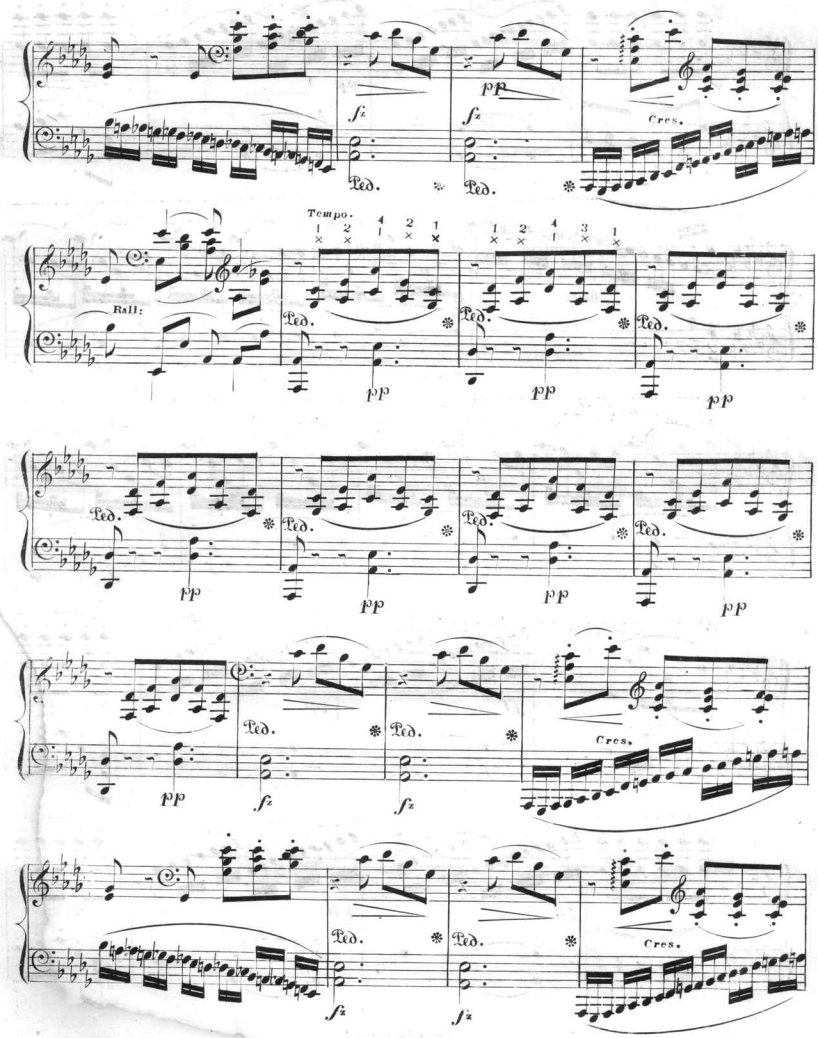
fz
pp
fz
Cres.
Ped.
Ped.
Tempo.
Rall:
Ped.
pp
Ped.
pp
Ped.
pp
Ped.
pp
Ped.
pp
Ped.
pp
Ped.
pp
Ped.
pp
Ped.
pp
Ped.
pp
Ped.
fz
Ped.
fz
Cres.
Ped.
fz
Ped.
fz
Cres.

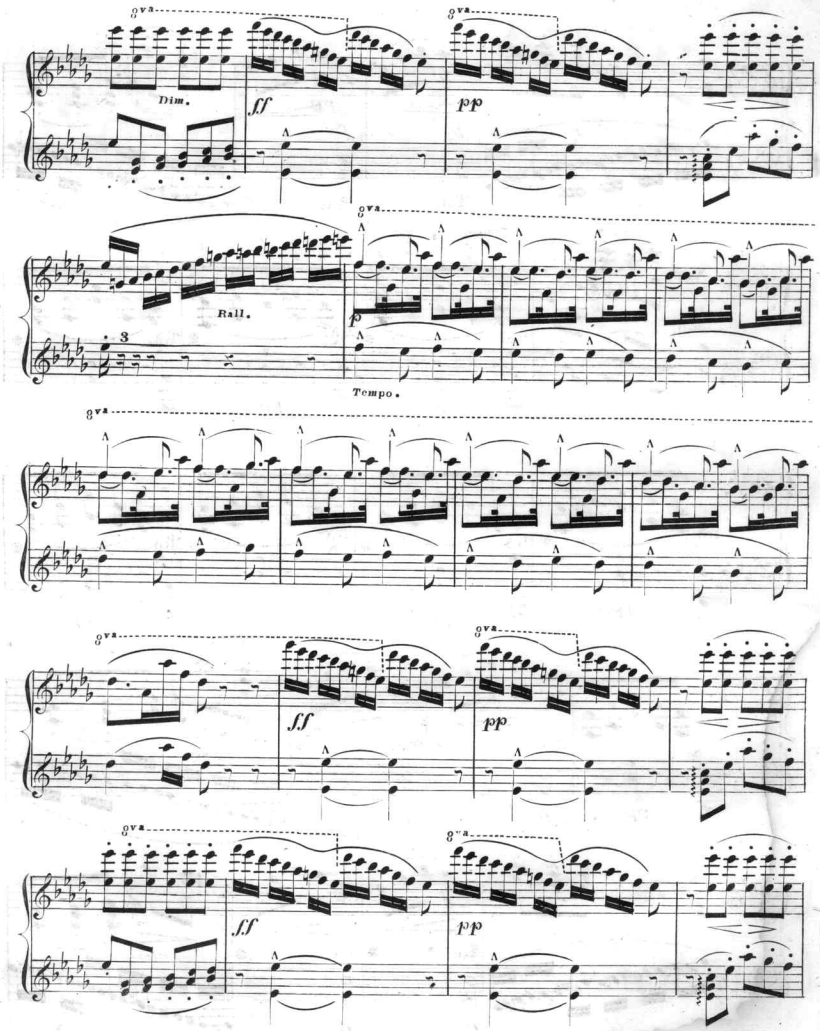
8va
Dim.
ff
pp
Rall.
p
Tempo.

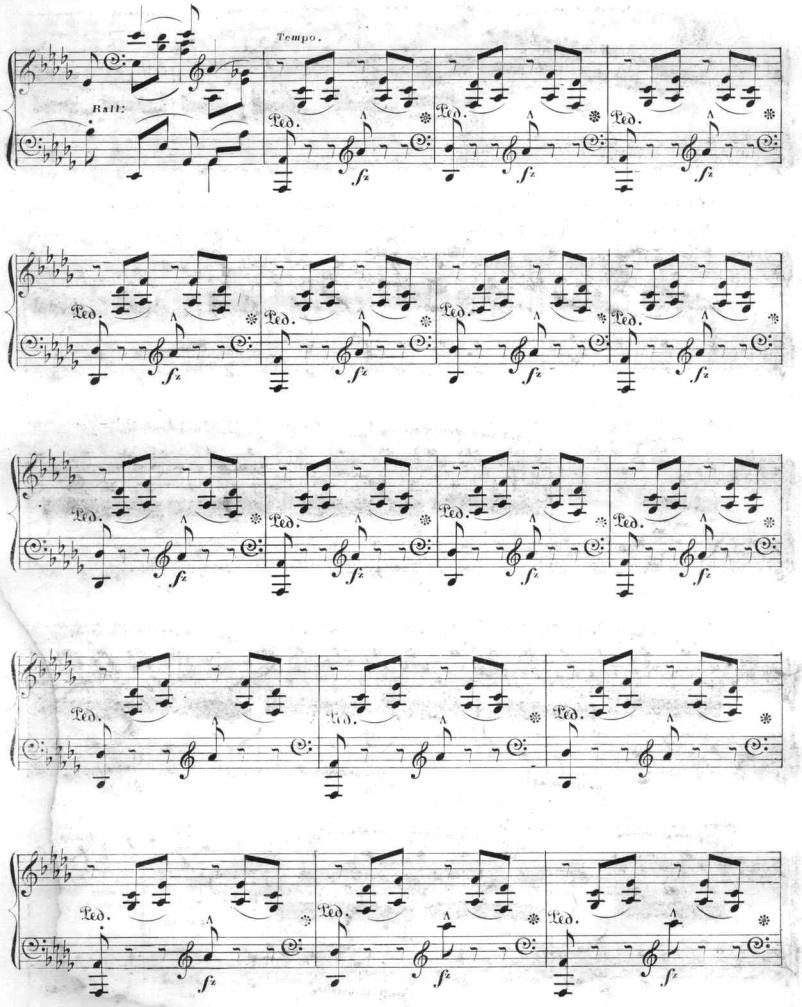
Tempo.
Rall:
Ped.
fz

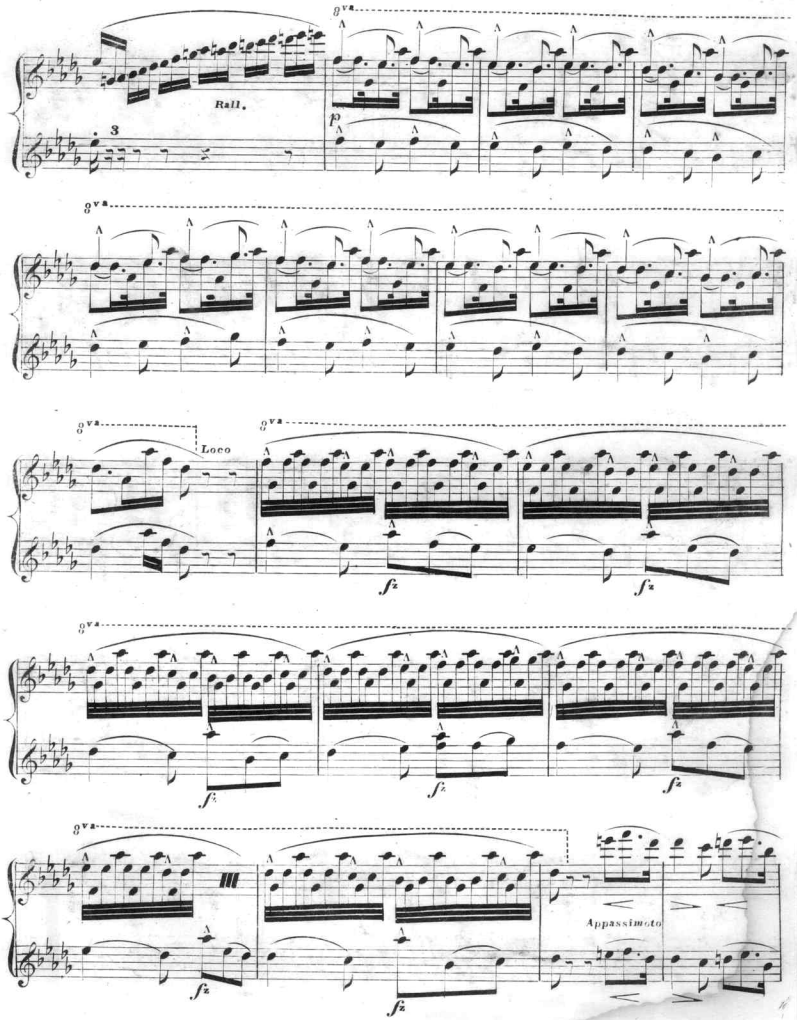
8va
Rall.
p
Loco
fz
Appassimento

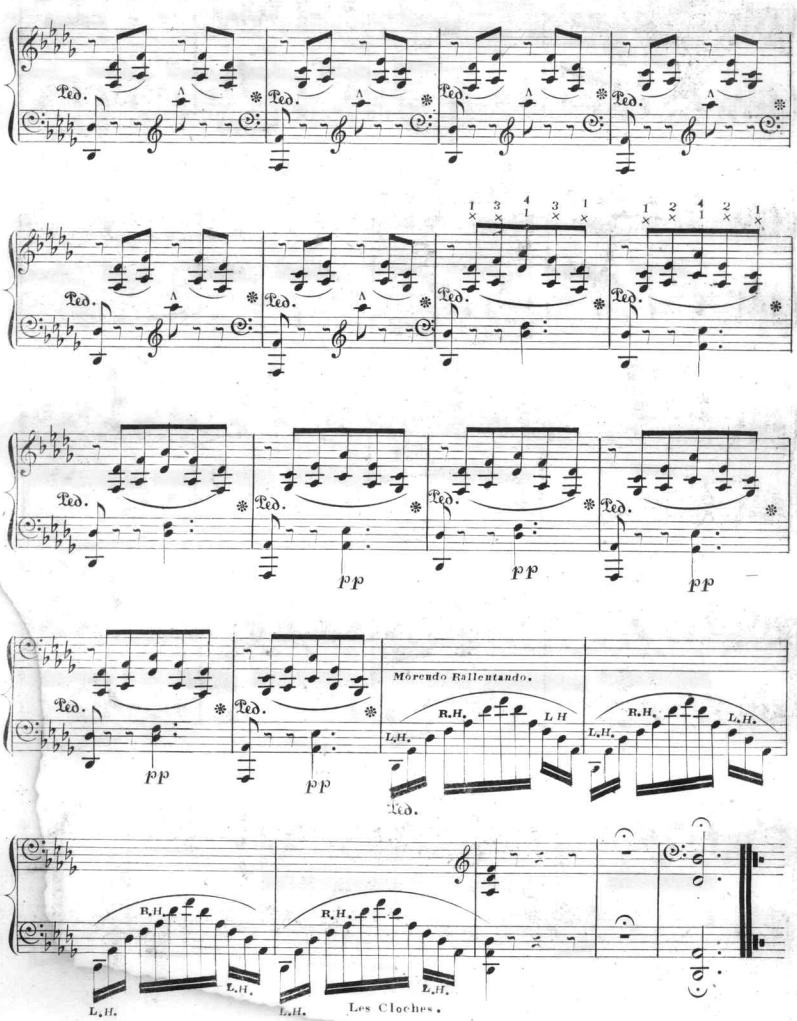
Ped.
pp
Morendo Rallentando.
R.H.
L.H.
Les Cloches.

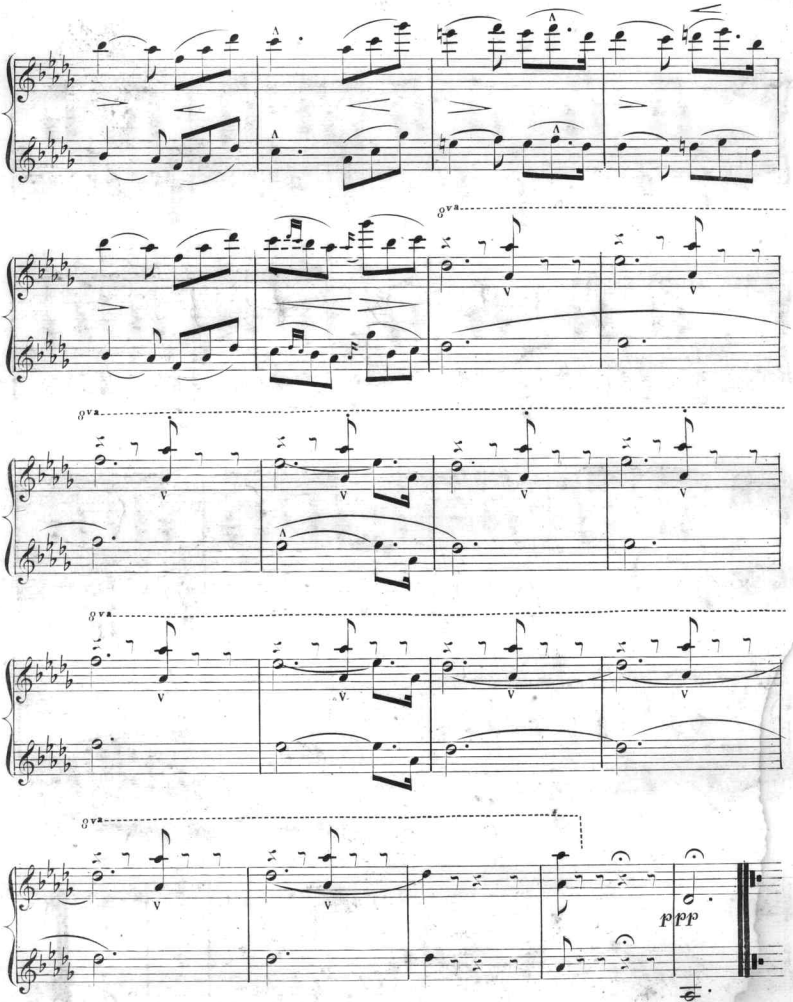

Smin Engr.

Scanning Target

Edison Sheet Music

Item no.: 100003874

Title: Cloches du Monastere nocturne

Box no. and finding aid no.: 138/3589

Digitization note:

Contact: Karen Lund, x70156
Lauren Woodis, x73939
Pat Padua, x75904