NO

To Miss Bettie O. Hoffman,
LOUISVILLE, KY.

3 - OCT 30
Copy 1973

Flight of the Doves

Waltz

FOR THE

Piano or Cabinet Organ,

by

THOS. P. WESTENDORF.

3

Copyright 1881 by W. F. Shaw.

Philadelphia:
Theodore Presser
1712 Chestnut St.

FLIGHT OF THE DOVES.

WALTZ.

Comp. by THOS: P. WESTENDORF.

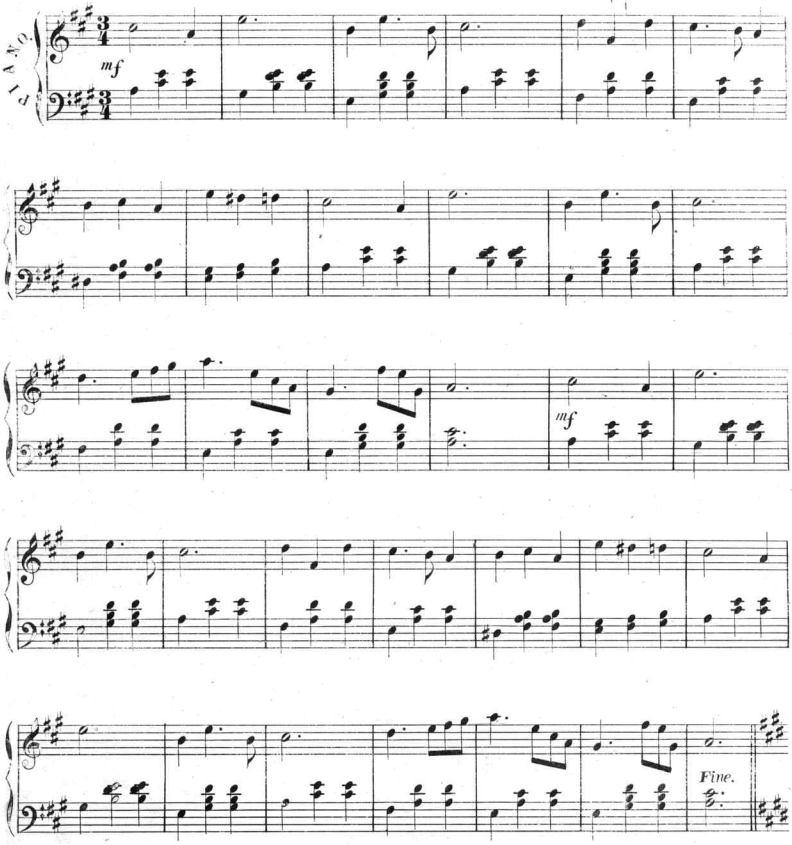

COPYRIGHT, 1881 BY W. F. Shaw.

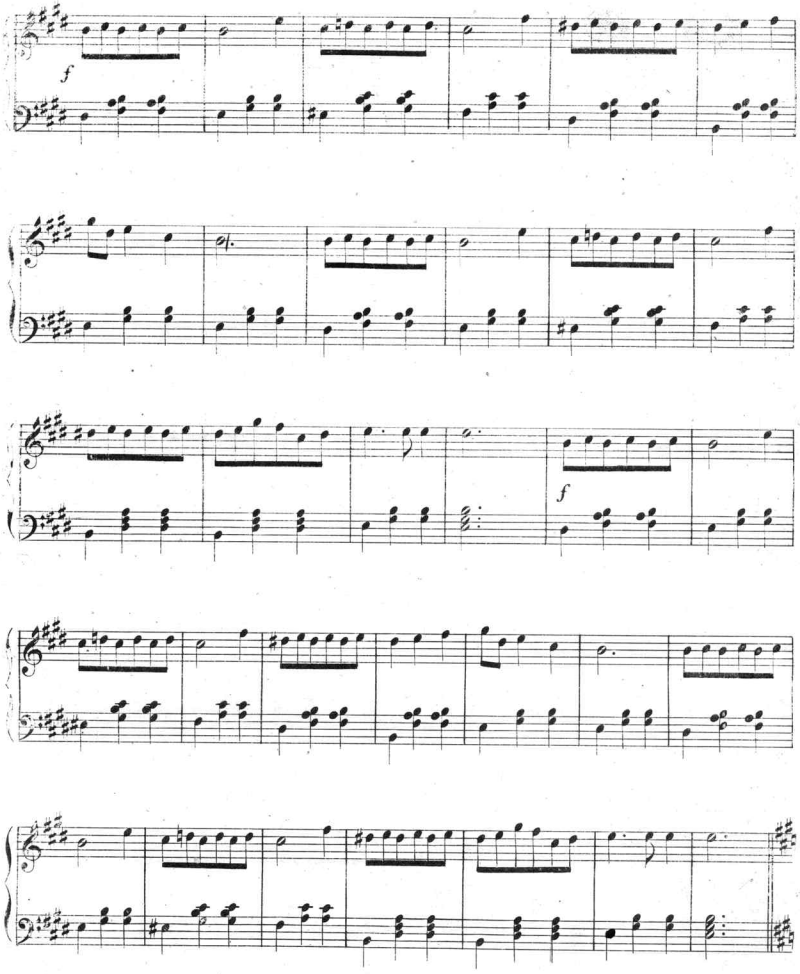
f
f

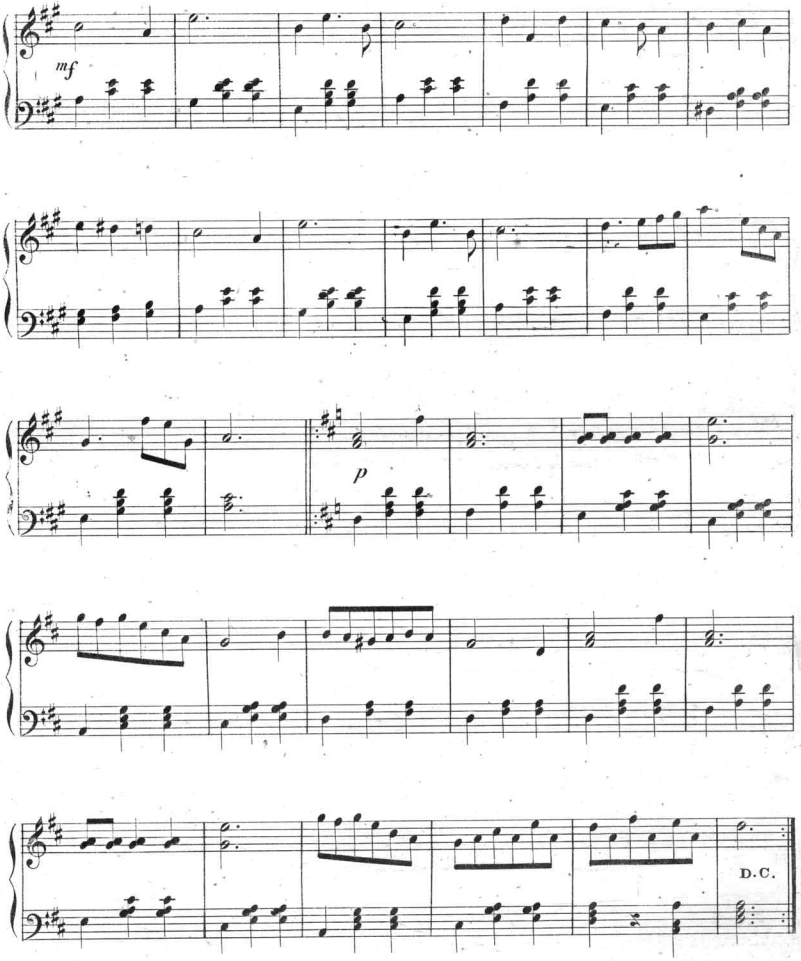
mf
p
D.C.

Scanning Target

Edison Sheet Music

Item no.: 100003885

Title: Flight of the waltz doves

Box no. and finding aid no.: 138/3600

Digitization note:

Contact: Karen Lund, x70156
Lauren Woodis, x73939
Pat Padua, x75904