F 2
10X
NO 3 - OCT 30
Copy 1973
AUG 7 1896

THE BIRD'S DANCE

COMPOSED FOR THE

Piano Forte

BY

J. T. WHIPPLE.

CLEVELAND. Published by S. BRAINARD & Co Superior St

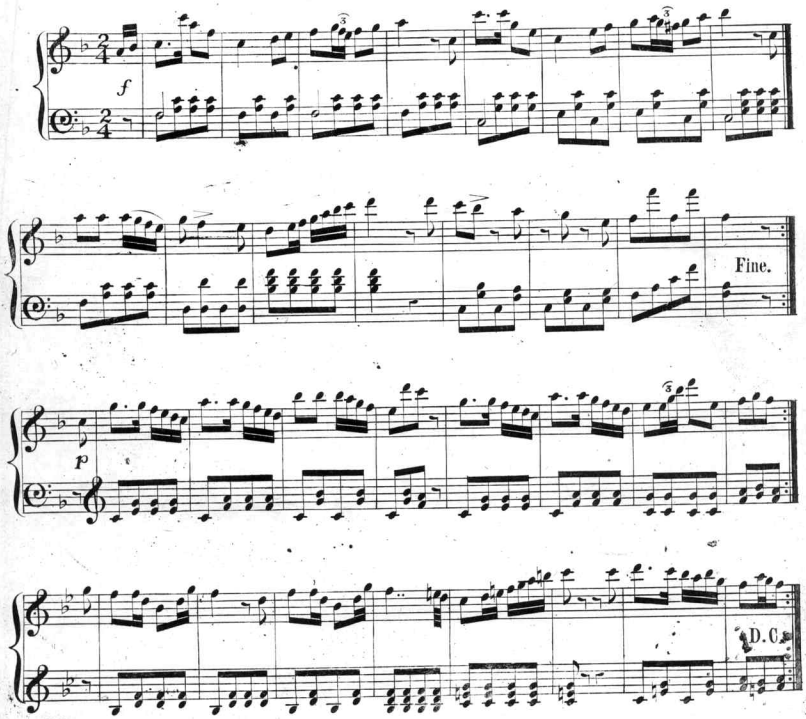

Scanning Target

Edison Sheet Music

Item no.: 100003895

Title: The bird's dance

Box no. and finding aid no.: 138/3610

Digitization note:

Contact: Karen Lund, x70156
Lauren Woodis, x73939
Pat Padua, x75904