NO

3-OCT 31
Copy 1973

AMERICAN NAVY

MARCH

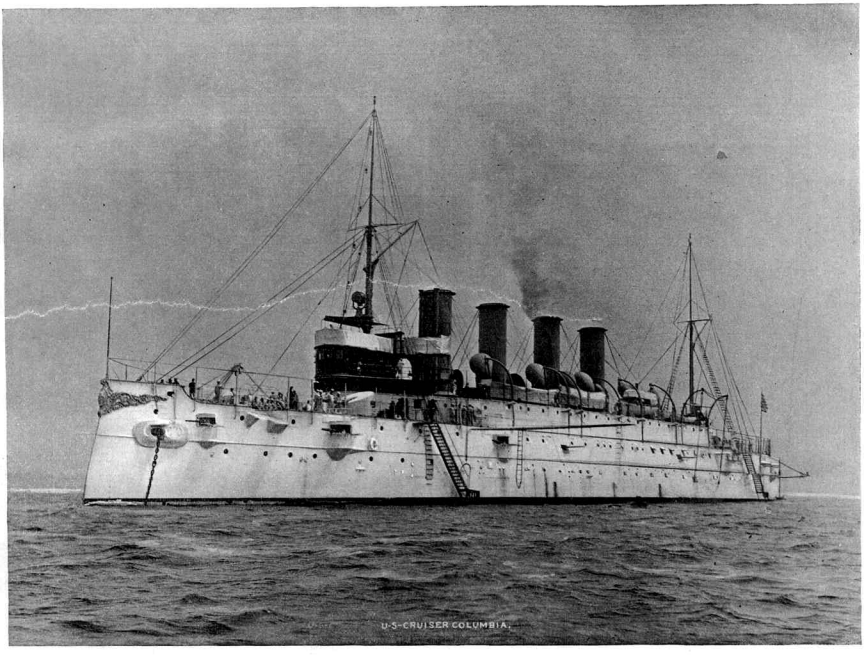

Composed by

W. A. WHITE

NEW YORK
PUBLISHED BY T. B. HARMS & Co 18 EAST 22ND ST.
LONDON
FRANCIS, DAY & HUNTER, 142, Charing Cross Road.

5

Philadelphia
Theodore Presser Co
1708 Chestnut Sta

LITTLE HUCKLEBERRY.

Words and Music by FAY TEMPLETON.

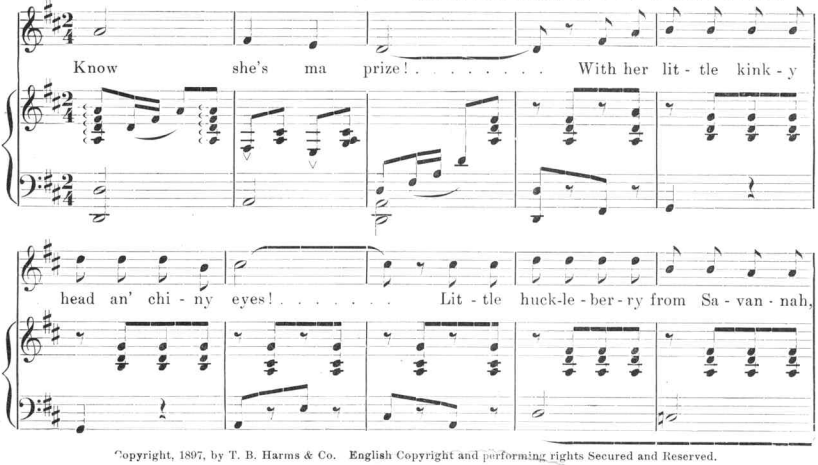

Copyright, 1897, by T. B. Harms & Co. English Copyright and performing rights Secured and Reserved.

I WISH MY RENT WAS PAID!

Words by DAVE REED, JR. Music by CHARLES B. WARD.

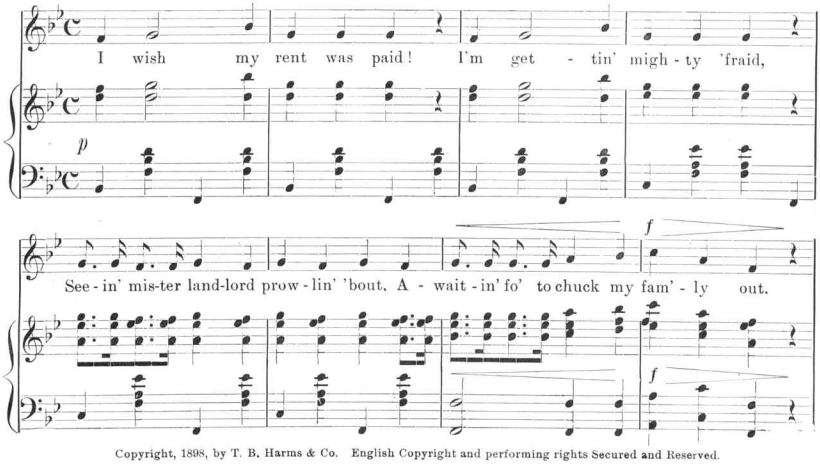

Copyright, 1898, by T. B. Harms & Co. English Copyright and performing rights Secured and Reserved.

AMERICAN NAVY.

MARCH.

W. A. WHITE.

INTRODUCTION.

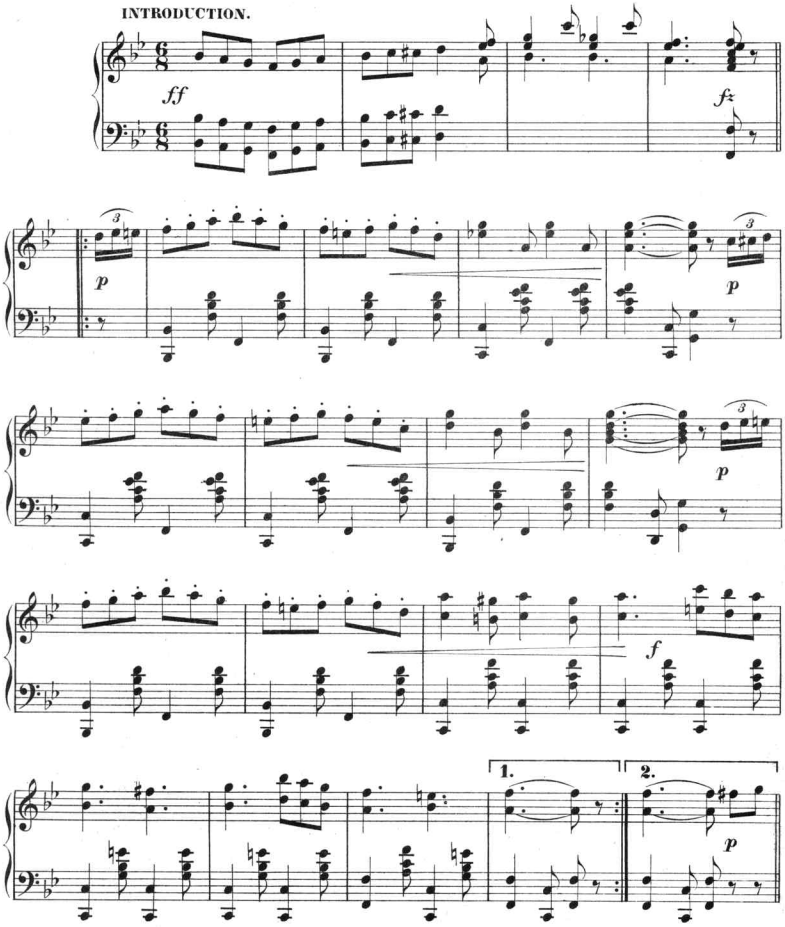

Copyright 1895 by Gotham Music Co.
103 East 14th St. New York.

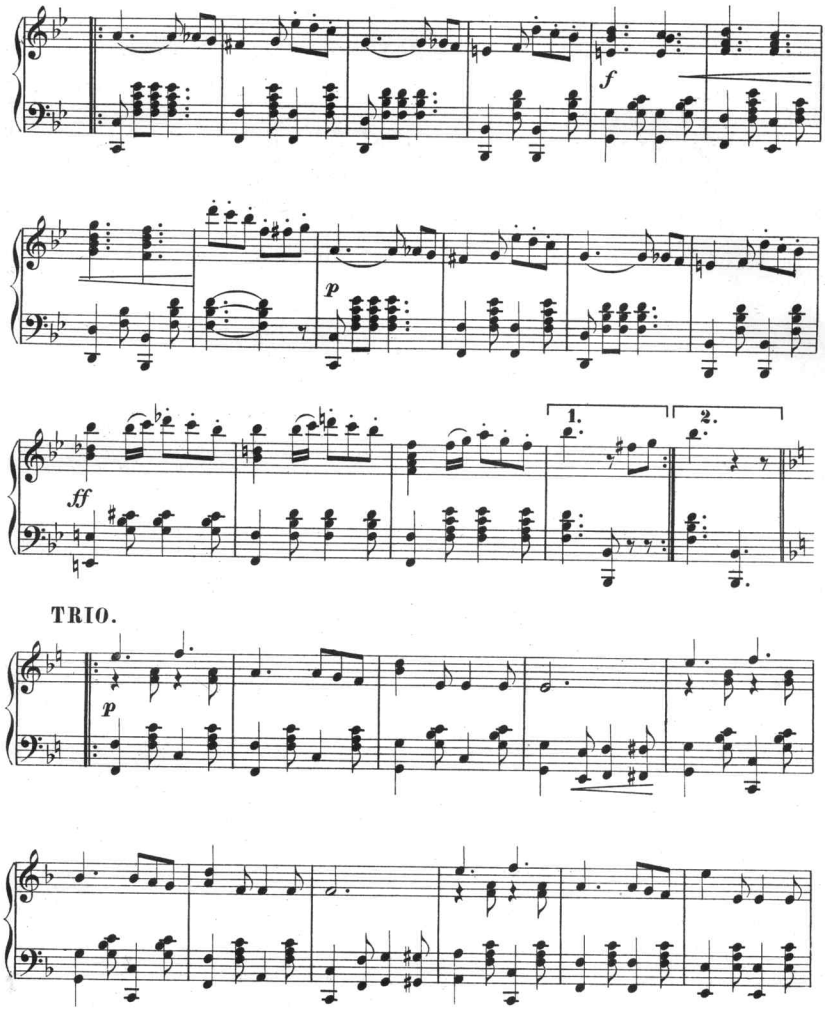

Be sure and get the great success
"SHE'S NOBODY'S GIRL BUT MINE"
Simple and Catchy.

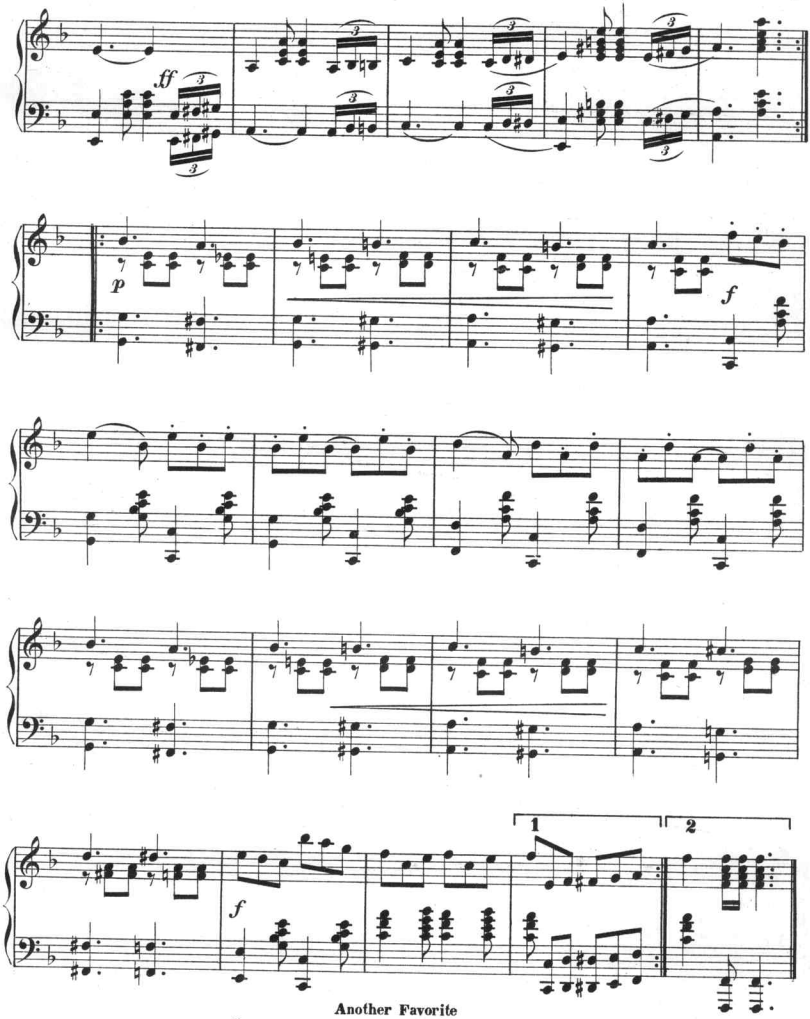

Another Favorite
"A GIRL WITH A TRUE IRISH HEART"
Poetry and Melody.

WORDS CANNOT TELL.

By RICHARD STAHL.

Words can - not tell how I love thee! Let me not try to speak,

p

Read in my eyes the an - swer That my heart seems to seek.

pf

Copyright, 1896, by T. B. Harms & Co. English Copyright and performing rights Secured and Reserved.

DON'T FORGET YOUR PROMISE.

Words by W. H. TYSON. Music by HARRY OSBORNE.

Don't for - get your prom - ise, Keep it faith - ful - ly; . . . .

mf

I'll be wait - ing, lone - - ly, Your bright eyes to see; . . . .

Copyright, 1897, by T. B. Harms & Co. English Copyright and performing rights Secured and Reserved.

MY SWEETEST GIRL.

Words by LEANDER RICHARDSON. Music by ANDREW MACK.

I am long-ing for you, sweet-est girl, I am long-ing for you, dear-est girl, ... I am long-ing in my arms to hold you tight, ...

Copyright, 1897, by Leander Richardson and Andrew Mack. All rights reserved.

GOOD MISTER MAILMAN.

Words by GEORGE F. McCANN. Music by JOSEPH E. HOWARD.

So good Mis - ter Mail - man, haste with all your might, ... For un - less my ma - ma hears from dad, She can-not sleep to -

Copyright, 1898, by Jos. E. Howard. English Copyright and performing rights Secured and Reserved.

BE SURE AND TRY THESE ON YOUR PIANO.

DREAM WHISPERS.

Reverie.

By EDUARD HOLST.

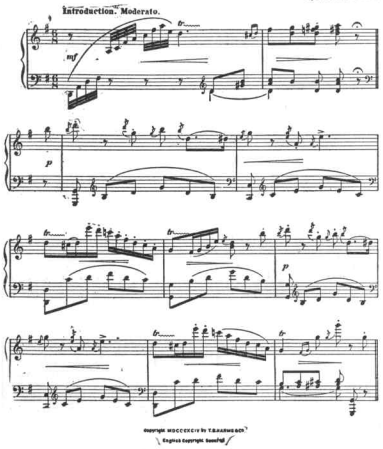

Copyright MDCCCXCIV by T.B.HARMS & CO.
English Copyright Secured

PATTERING RAIN.

MORCEAU DE SALON.

By EDUARD HOLST

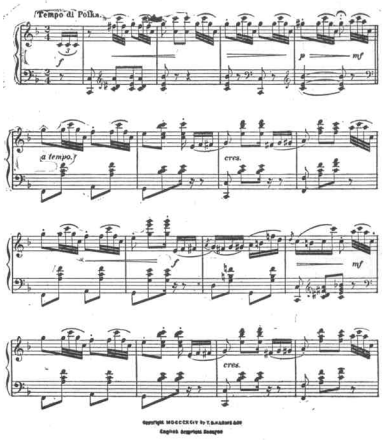

Copyright MDCCCXCIV by T.B.HARMS & CO.
English Copyright Secured

SINGING BIRDS.

IDYLLE.

By EDUARD HOLST.

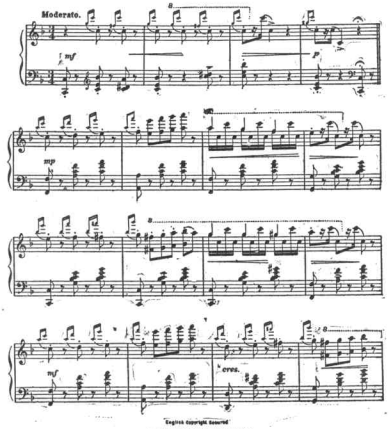

English Copyright Secured
Copyright MDCCCXCIV by T.B.HARMS & CO.

PICTURES OF FANCY.

MORCEAU DE SALON.

By F.W. MEACHAM.

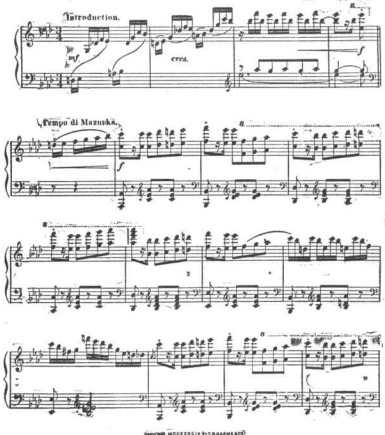

Copyright MDCCCXCIV by T.B.HARMS & CO.
English Copyright Secured

Complete Copies at all Music Stores.

Scanning Target

Edison Sheet Music

Item no.: 100003908

Title: American Navy March

Box no. and finding aid no.: 138/3623

Digitization note:

Contact: Karen Lund, x70156
Lauren Woodis, x73939
Pat Padua, x75904