NO

3 - OCT 30
Copy 1973

Island Wild

WALTZES

FOR THE

Pianoforte

BY

E. WIEHLE.

6

PUBLISHED BY

THOS GOGGAN & BRO. GALVESTON.

THOS GOGGAN & BROS. SAN ANTONIO.

Copyright 1866 by Thos. Goggan & Bro.

ISLAND WILD WALTZES.

E. WIEHLE.

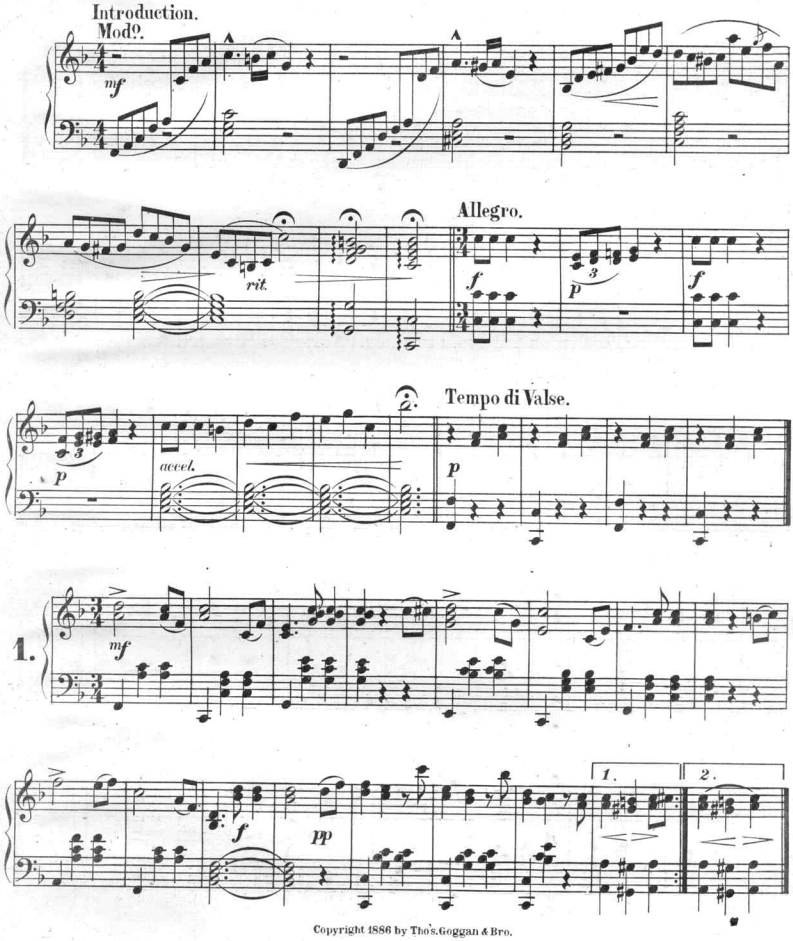

Copyright 1886 by Thos. Goggan & Bro.

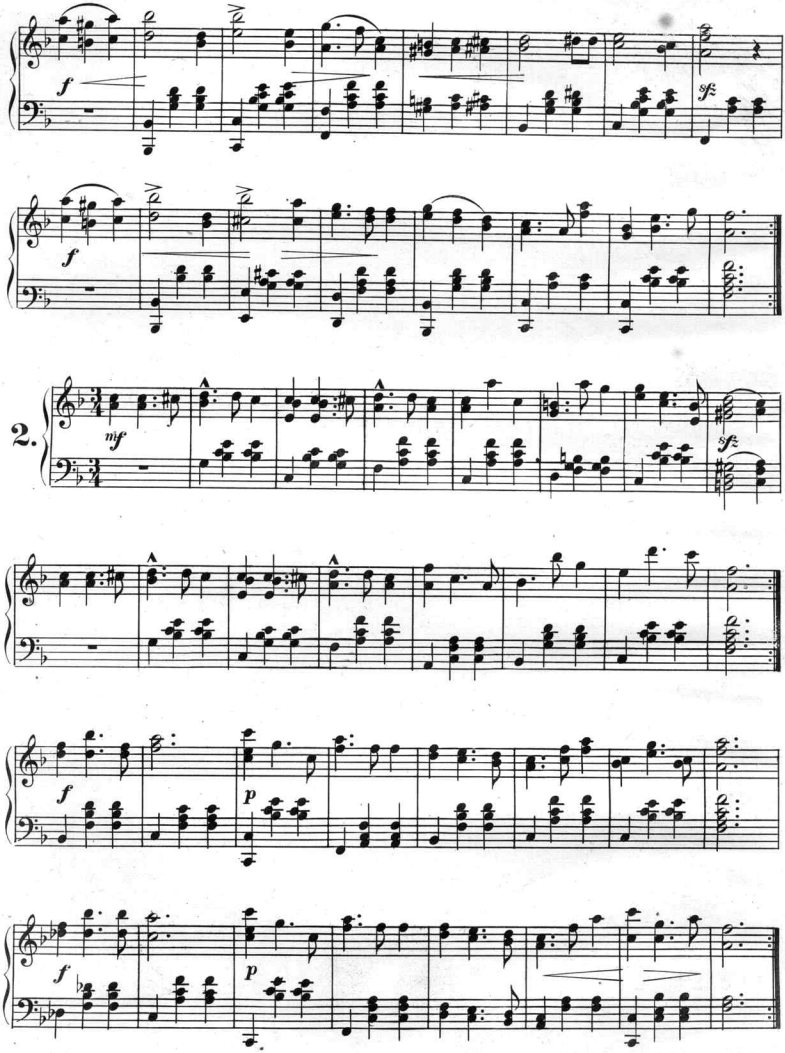
f
sf
f
2.
mf
sf
f
p
f
p

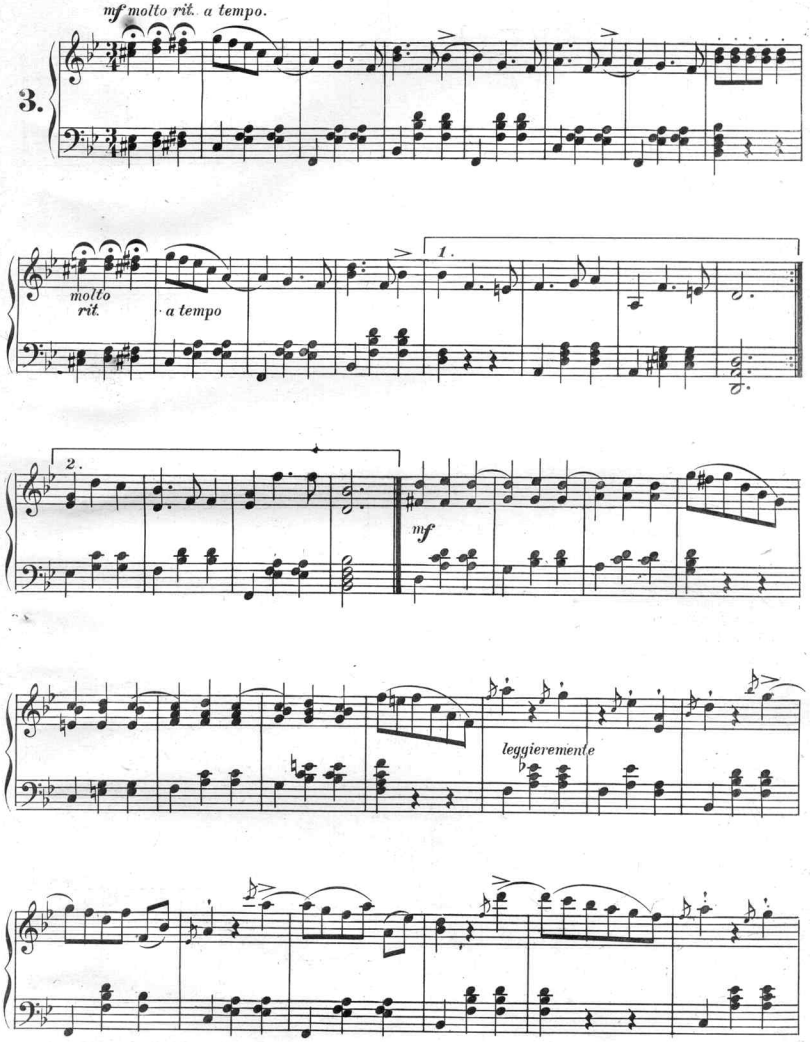
3.
mf molto rit. a tempo.
molto rit.
a tempo
1.
2.
mf
leggieremente

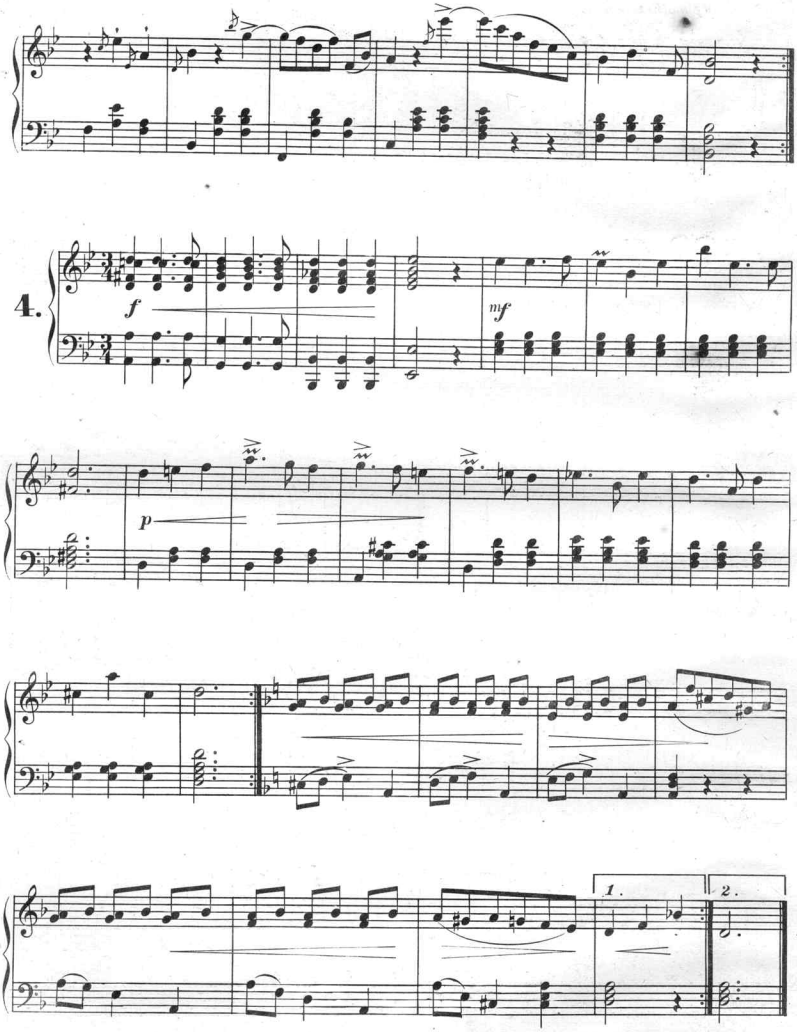
4.
f
mf
p
1.
2.

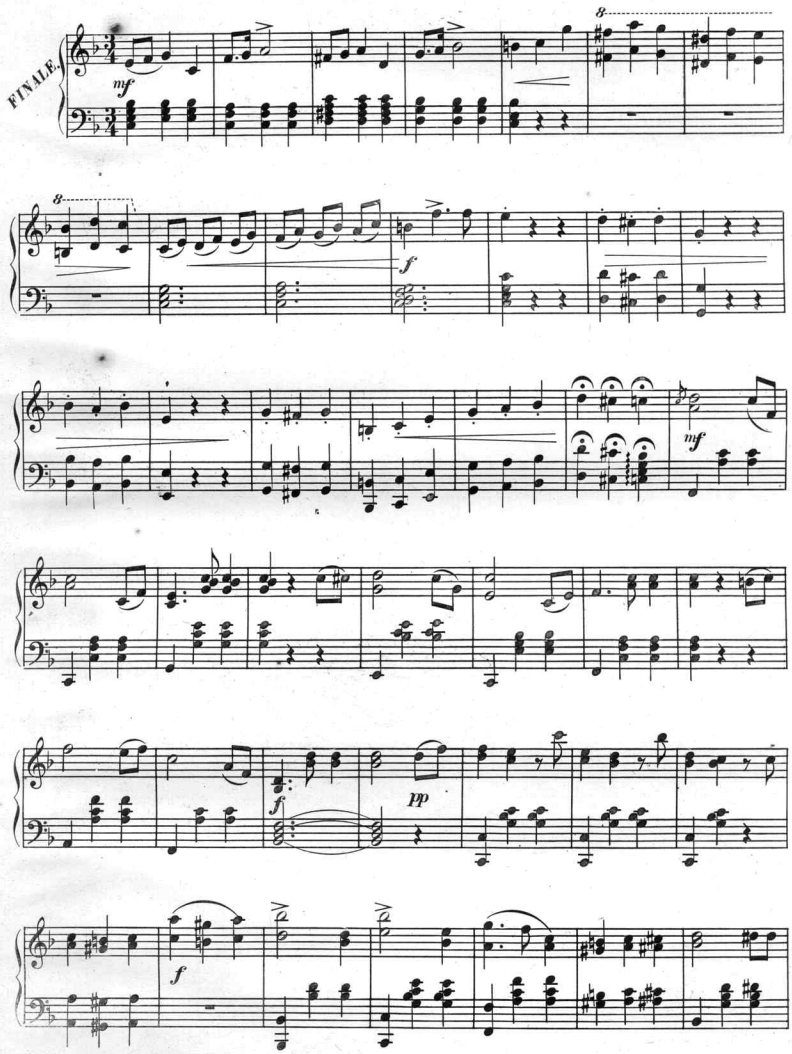
FINALE.
mf
8
f
mf
f
pp
f

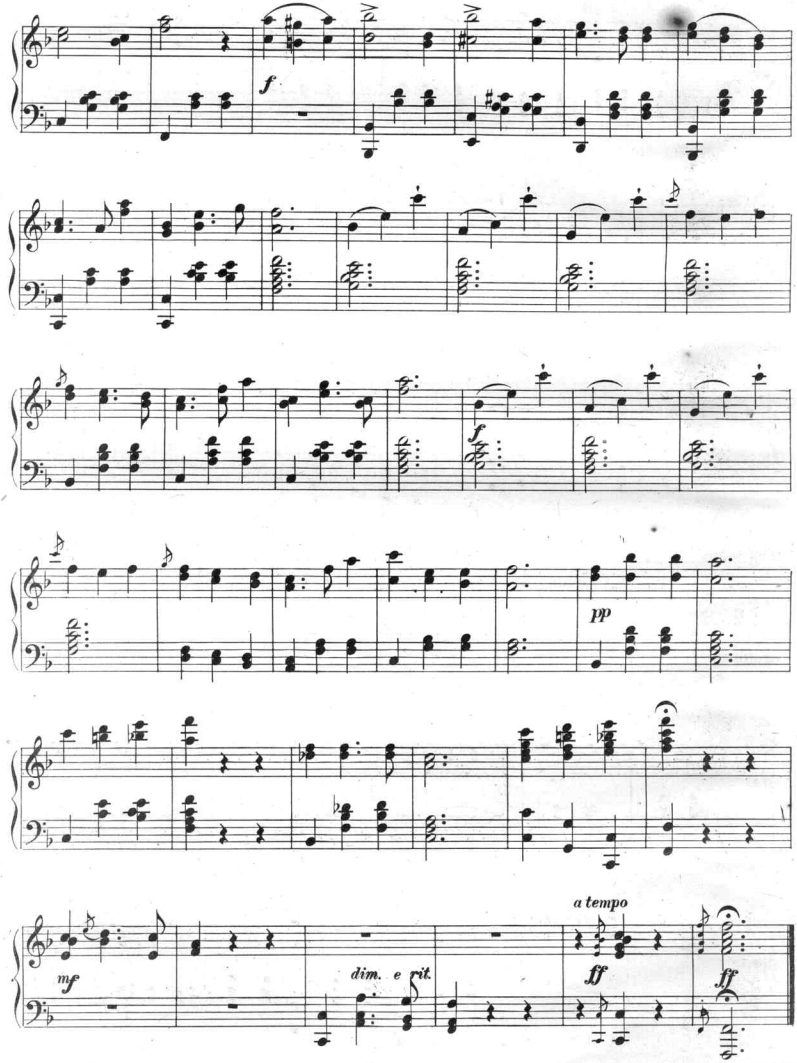

Galveston, Feb. 10th 1886.

Scanning Target

Edison Sheet Music

Item no.: 100003931

Title: Island wild waltzes

Box no. and finding aid no.: 138/3646

Digitization note:

Contact: Karen Lund, x70156
Lauren Woodis, x73939
Pat Padua, x75904