NO

3-OCT 30

COMPOSITIONS OF

ALBERT H. WOOD.

La Belle Capricieuse. Valse	1.00
Careless Elegance. Polka	60
Auroral Flashes. Caprice	60
Cora. Mazurka Elegante	60

NEW YORK:

Published by WM. A. POND & CO., 547 Broadway,

And 39 UNION SQUARE.

TO

FREDERIC LOUIS RITTER, ESQ.

"Vassar College," Poughkeepsie, N.Y.

CORA

Mazurka Elegante,

FOR

PIANO

BY

Albert H. Wood.

Stackpole.

6

NEW-YORK,

Wm. A. POND & Co. 547 BROADWAY,

and 39 Union Square.

Entered according to Act of Congress in the year 1846 by Wm. A. Pond & Co. in the Office of the Librarian of Congress at Washington.

San Francisco. M. GRAY. | Pittsburgh. H. KLEBER & BRO. | St. Paul. J. A. WEIDE. | Savannah. LUDDEN & BATES. | Houston. E. H. CUSHING. | Milwaukee. H. N. HEMPSTED.

"CORA"

MAZURKA ELEGANTE.

ALBERT H. WOOD.

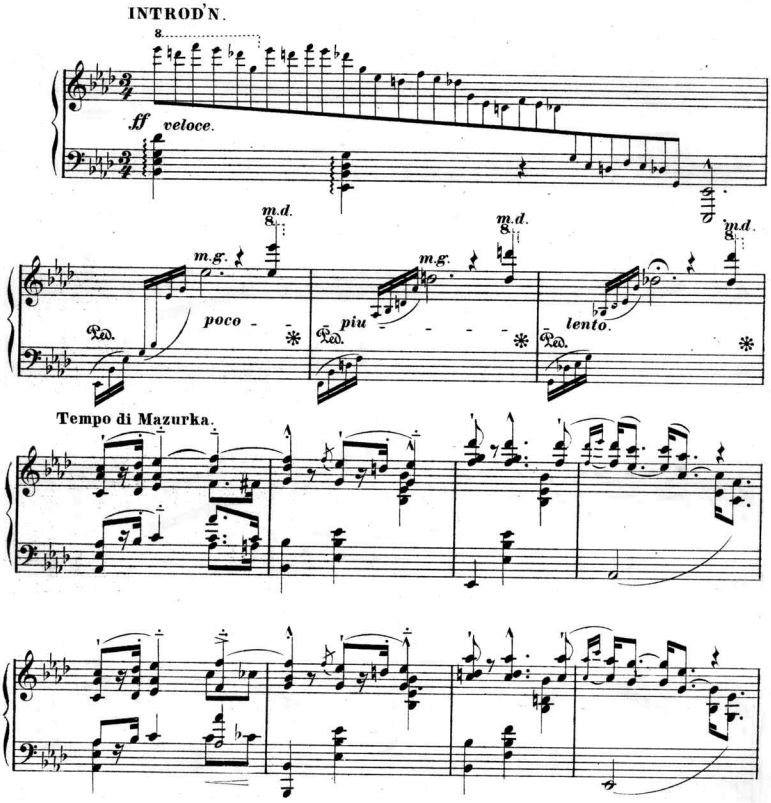

Copyright, 1876, by Wm. A. Pond & Co.

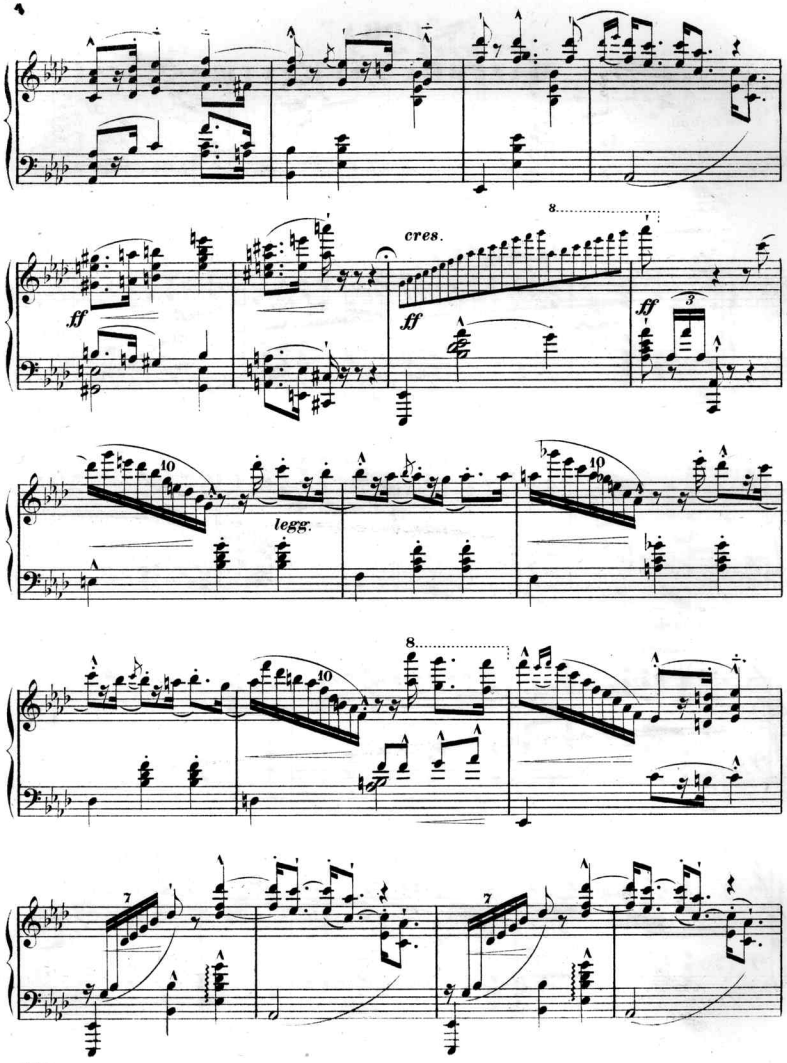
cres.
ff
ff
ff
legg.
8
10
10
8
10
7
7

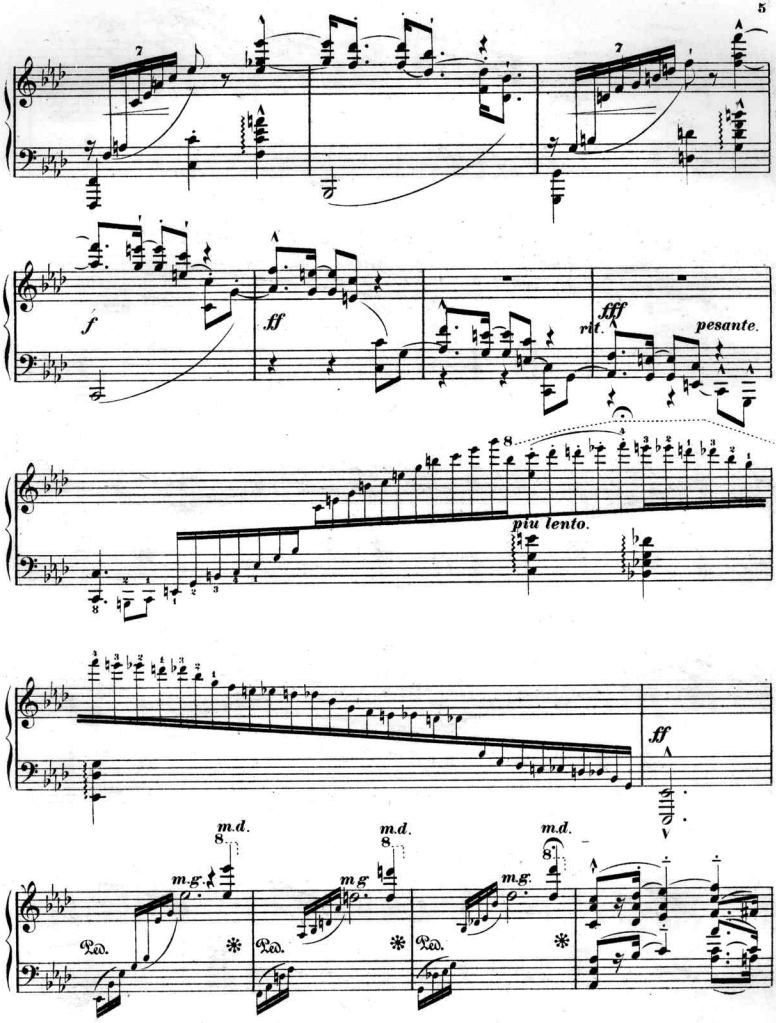
f
ff
fff
rit.
pesante.
più lento.
ff
m.d.
m.g.
Ped.

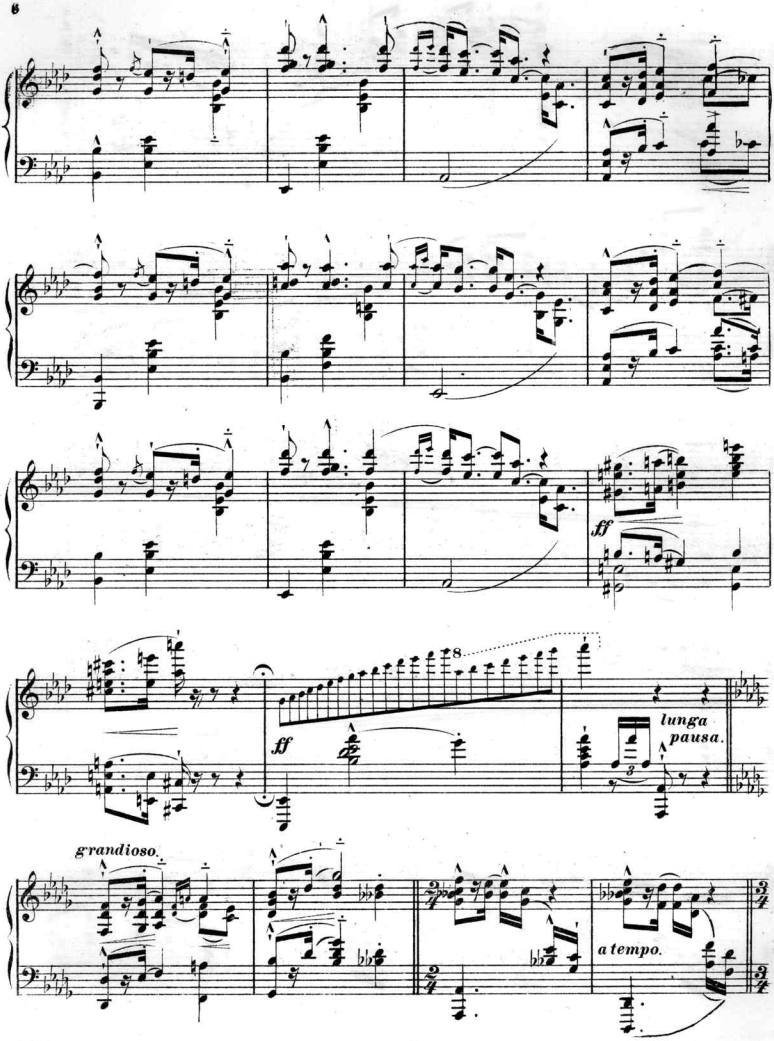
ff
8
ff
lunga pausa.
grandioso.
a tempo.

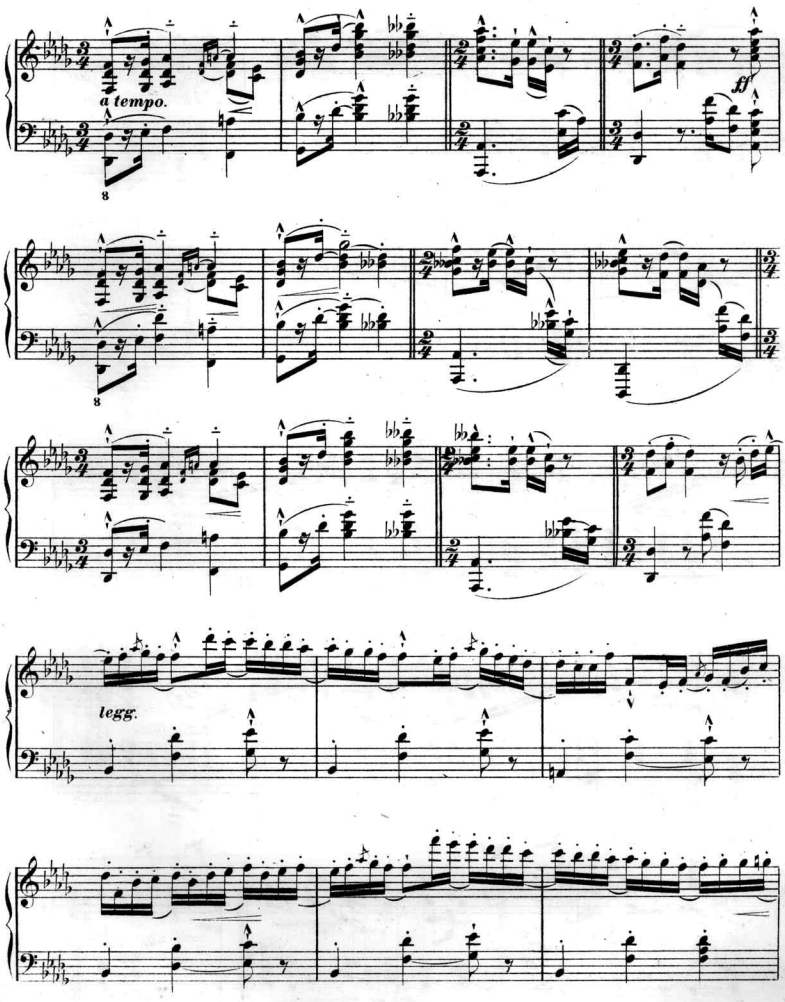
a tempo.
ff
8
8
legg.

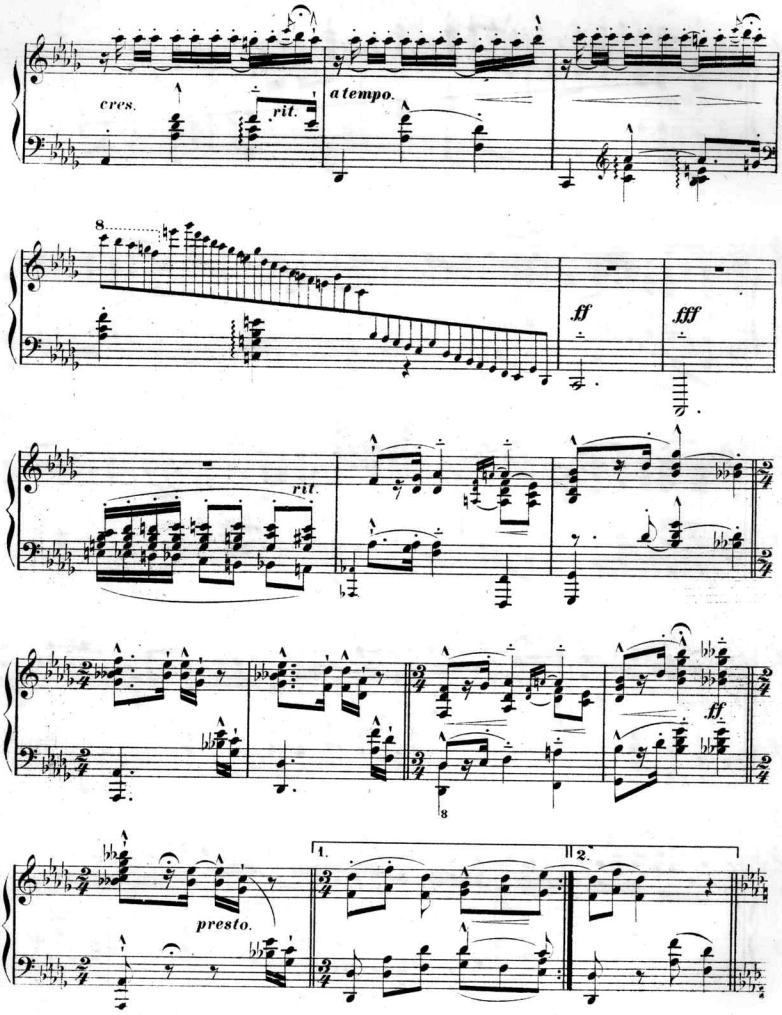
cres.
rit.
a tempo.
8
ff
fff
rit.
ff
8
1.
2.
presto.

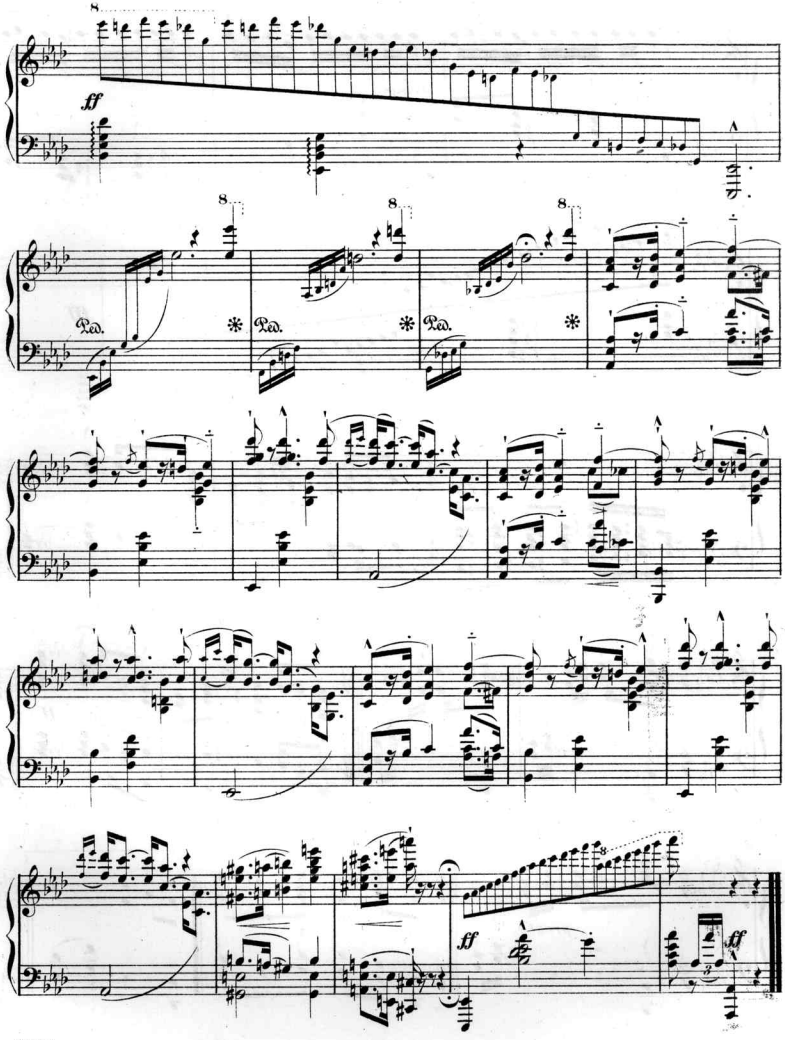
8
ff
8
8
8
Ped.
Ped.
Ped.
ff
ff

PIANO FORTES, ORGANS, STOOLS, AND COVERS.

MUSICAL INSTRUMENTS, STRINGS, BLANK BOOKS, FOLIOS, etc.

A COMPLETE STOCK OF AMERICAN AND FOREIGN MUSIC AND BOOKS.

Any piece of Music may be obtained at William A. Pond & Co's.

Any piece of Music sent post paid on receipt of the marked price.

MANNS'

Piano Method

IS THE BEST!

And its use saves the Teacher's time and advances the Pupil rapidly.

PRICE, $2.50.

Published by WM. A. POND & CO.,
547 Broadway & 39 Union Square, N.Y.

NEW AND POPULAR

PIANO FORTE MUSIC,

PUBLISHED BY

Wm. A. Pond & Co., 547 Broadway,

And 39 UNION SQUARE, New York.

PLAIDY'S

TECHNICAL STUDIES.

THE HANDSOMEST AND BEST EDITION EVER PUBLISHED.

American or Foreign Fingering.

Boards, - - - $1.50.
Cloth, beveled edges, $2.00.

Published by WM. A. POND & CO.,
547 Broadway & 39 Union Square, N.Y.

GALOPS.

Humming Bird	(1).GROBE	25
Circus	(1).MANNS	30
Lark	(1).GROBE	25
Boston	(2).BERNSTEIN	40
Reminiscence du Soir	(2).WIEGAND	35
Fly Away	(2).KINKEL	30
*Daisy Chain	(2).LANDER	50
Clear the Road	(2).WIENGARTEN	35
With Heart and Soul	(2).MULLER	35
Creme de la Creme	(3).BERG	50
Golden Star	(3).POENANSKE	50
Con Amore	(3).BERG	35
Central Park	(3).WERNIG	35
*Lotus	(3).WELLMAN	40
Girofle-Girofla	(3).BAKER	50
*Sphinx	(3).POND, JR	50
Voto	(3).WIEGAND	35
*Inflation	(3).STUCKENHOLZ	35
*Corn Stalk	(3).POND, JR	40
*Mulligan Guard	(3).PRATT	40
Japanese	(4).PEASE	50
En Avant	(4).STILLMAN	60
Red Cloud	(4).PEASE	30
L'Entrain	(5).SLOPER	75
Concert	(6).MASON	1.00
Caprice	(6).MILLS	1.00

WALTZES.

Skylark	(1).MANNS	30
Dream of the Ball	(1).ANGELO	30
Hilda	(1).ANGELO	30
Gipsey Queen	(2).HARPER	35
Dreams of Childhood	(2).COOK	35
Zeta Psi	(2).DEGARMO	35
*Cornell	(2).FISKE	35
Mulligan Guard	(2).MAYLATH	30
*Love	(3).BAKER	50
Titania	(3).ADAMS	50
*Galatea	(3).BAKER	50
Southerland	(3).IUCHO	75
The Talisman	(3).BAKER	50
Confiding Hearts	(3).MORRIS	75
*La Timbale d'Argent	(3).BAKER	50
Sans Souci	(3).SMITH	50
Far o'er the Sea	(3).ENGLANDER	50
*Shaughraun	(3).BAKER	60
Madeline	(4).J. M. WEHLI	1.00
Belles of Brooklyn	(4).WARREN	1.00
Flowing Streamlet	(4).WELLS	75
Belle Capricieuse	(5).WOOD	1.00
Reine que la Valse	(5).MASON	50
Amicitia. (Concert Waltz)	(5).BARTLETT	1.00
Toujours	(5).MASON	50
Valse Heroique	(5).WOLLENHAUPT	1.25

QUADRILLES AND LANCERS.

Bon Ton. Quadrille	(2).METZ	50
*Calsdonian. Quadrille	(2).BROOKES	60
Eagle. Quadrille	(2).SANDERSON	40
Engagement. Quadrille	(2).KLEBER	40
Purim. Quadrille	(2).ISAACS	40
Silver Wedding. Quadrille	(2).HELMSMULLER	40
Tutti Frutti. Quadrille	(2).HELMSMULLER	40
Varieties Parisiennes. Quadrille	(2).DEGARMO	50
*Union. Quadrille	(2).BAKER	50
*Patrick's Day Parade. Quadrille	(3).SCHACHT	50
*Barnum's Hippodrome. Quadrille	(3).ALLEN	75
Mulligan Guard. Quadrille	(3).PRATT	50
*Army Calls. Quadrille	(4).STOKPEL	1.25
Sharon. Lancers	(2).BERGE	40
*Wooden Spoon. Lancers	(2).HELMSMULLER	75
Lancers	(2).DRESSLER	40
*Pippin. Lancers	(2).OPERTI	75
DeGarmo. Lancers	(2).WEINGARTEN	50
Ettie. Lancers	(2).HELMSMULLER	40
Skidmore. Lancers	(3).WIEGAND	40
Star of the West. Lancers	(3).ENGLANDER	50
Town and Country. Lancers	(3).WEINGARTEN	40
Hermit's Bell. Lancers	(3).WIEGAND	50
*Brigands. Lancers	(3).OPERTI	50
*Faust. Lancers	(3).HELMSMULLER	60
Mignonette. Lancers	(3).BERNSTEIN	50

MAZURKAS AND REDOWAS.

Ivy. Mazurka	(1).HESS	10
Libbie Mazurka	(1).MANNS	30
*Idle Musings. Mazurka	(2).KINKEL	40
Fairy Tale. Mazurka	(2).KINKEL	30
Shimmering Sunbeams. Mazurka	(3).WYMAN	50
Daylight. Mazurka	(3).PATTISON	60
*Singing of Birds. Mazurka	(3).WYMAN	75
*Golden Tresses. Mazurka	(3).OPERTI	40
Camille. Mazurka	(3).MORRIS	35
Errand. Mazurka	(3).DREHER	50
Spray. Mazurka	(3).PATTISON	60
La Chatelaine. Mazurka	(3).MORRIS	50
Love's Charm. Mazurka	(3).MAYER	50
*Hope. Mazurka	(3).EUSTIS	50
Happy Hours. Mazurka	(4).BERG	40
Mazurka de Bravura	(4).BEST	60
Twilight. Mazurka	(4).PATTISON	60
Mazurka. Op. 33	(5).BRANDEIS	60
Diana. Polka Mazurka	(1).ANGELO	20
*Dauntless. Polka Mazurka	(3).BAKER	50
Sunset. Redowa	(1).MANNS	30
Pony. Redowa	(3).WARREN	40
Ariel. Polka Redowa	(2).HOFFMAN	35
Czarina. Polka Redowa	(2).HELMSMULLER	50
Chasse Ennui. Polka Redowa	(2).LEJAL	40
Guiding Star. Polka Redowa	(3).SANDERSON	50

POLKAS AND SCHOTTISCHES.

College. Polka	(1).MERZ	30
Not for Joe. Polka	(1).KINKEL	20
Cuckoo. Polka	(1).MANNS	30
School Girl. Polka	(2).KINKEL	30
Sprite of the Foam. Polka	(2).GANNON	30
Sweet Smile. Polka	(2).KINKEL	30
Golden Sunset. Polka	(3).SMITH	33
Donna Ada. Polka	(3).BROWN	33
*Celtic. Polka	(3).PATTISON	60
*Dundreary. Polka	(3).BAKER	50
*Beautiful Belles. Polka	(3).BROWN	40
*Veteran. Polka	(3).BAKER	50
*B. P. & C. R. R. Polka	(3).KLEBER	40
*Brigands. Polka	(3).BAKER	50
Kunkel's Polka	(4).KUNKEL	75
Austrian March. Polka	(4).FEADEL	50
Electric. Polka	(4).SANDERSON	50
L'Esperance. Polka	(4).BARTLETT	60
Careless Elegance. Polka	(5).WOOD	60
Grande Polka de Concert	(5).BARTLETT	75
Dove. Schottisch	(1).GROBE	20
Merry Sunshine. Schottisch	(2).KINKEL	30
Heliotrope. Schottisch	(2).MANNS	30
Gazelle. Schottisch	(2).KLEBER	30
Bridal. Schottisch	(3).MUELLER	30
Schottische de Bravura	(4).BERGE	60

MARCHES AND QUICKSTEPS.

Mulligan Guard. March	(1).MAYLATH	20
*Prussia's Heroes. March	(2).HERRMANN	40
Pleasant Valley. March	(2).BROWN	30
Golden Star. March	(2).RUICK	40
*American Rifle Team. March	(3).OPERTI	40
S. G. Marche Comique	(3).BRAHAM	40
Grand Dedication. March	(3).DAVIS	40
Knights of Pythias. March	(3).ZELLER	33
Mark Time. March	(3).BERG	35
*Target. March	(3).KLEBER	40
Nine o'clock, A. M. March	(3).MULLER	50
Gymnast. March	(4).MORRA	40
Marche Montenegrine	(4).MAYER	50
Les Vivandieres. March	(4).PEASE	50
*Andes. March	(5).WARREN	1.25
Marche Hongroise	(5).WOLLENHAUPT	60
March a Capriccio	(5).TOULMIN	35
Marche des Gibaros	(6).GOTTSCHALK	75
Petrel. Quickstep	(1).GROBE	25
Robin. Quickstep	(1).GROBE	25
Mulligan Guard. Quickstep	(3).ANGELO	40
*Tribute. Quickstep	(3).GRAFULLA	50
*Morton Commandery. Quickstep	(3).WIEGAND	40
*Patrick's Day Parade. Quickstep	(3).SCHACHT	40
*Solid Men to the Front. Quickstep	(3).GRAFULLA	50
*Bensel. Quickstep	(4).BERGE	50

FANTASIAS.

Beautiful Dreamer	(1).GROBE	25
Annie of the Vale	(1).ANGELO	30
La Belle Aragonaise	(2).KINKEL	50
Eventide	(3).MAYER	50
Sweetheart's Serenade	(3).MEININGER	50
Le Zephyr	(3).KINKEL	35
Floating with the Tide	(3).MEININGER	50
Fille de Madame Angot	(3).BERG	50
Footsteps of Fairies	(3).MUELLER	50
The Rivulet	(3).MEININGER	60
Moonlight Eve	(3).MUELLER	50
Haddon Hall. (Reminiscence)	(4).R. HOFFMAN	75
*Break of Day	(4).MULLER	80
Mignon	(4).BERG	50
Twilight. (Reverie)	(4).TOURS	50
*Under the Lindens	(4).WARREN	75
Girofle-Girofla	(4).BERG	50
Firelight Fancies	(4).WILSON	50
Ange des Fleurs	(5).HOFFMAN	1.00
Farewell	(5).R. HOFFMAN	50
Air a la Bourree	(5).MASON	50
Abendlied. (Schumann)	(5).HOFFMAN	40
Barcarolle Venetienne	(6).MILLS	1.00
Ballade. Op. 12	(6).MASON	75
L'Africaine	(7).KUNKEL	1.50
Fille du Regiment	(7).HERZ	1.50

CONCERT PIECES.

Polka de Concert	(4).KUNKEL	75
Amicitia. (Concert Waltz)	(5).BARTLETT	1.00
Mignon. (Fantasia)	(5).PEASE	1.25
Mignon. (Caprice)	(5).R. HOFFMAN	1.00
Last Smile	(5).WOLLENHAUPT	1.00
Murmuring Fountain	(5).MILLS	1.00
Murmuring Zephyrs	(5).WOLLENHAUPT	75
Dinorah	(5).R. HOFFMAN	1.00
Recollections of Home	(5).MILLS	1.00
Grande Marche de Concert	(5).WOLLENHAUPT	60
Tarantelle	(5).MILLS	1.00
Marche Hongroise	(5).WOLLENHAUPT	60
*Saltarello	(5).MILLS	75
Valse Heroique	(5).WOLLENHAUPT	1.25
Beautiful Blue Danube Waltz	(6).MILLS	1.00
Concert Galop	(6).MASON	1.00
Danza	(6).GOTTSCHALK	1.00
Silver Spring	(6).MASON	1.00
Columbia	(6).GOTTSCHALK	1.00
*Waltz Poem	(6).BRANDEIS	75
*Tarantelle	(6).R. HOFFMAN	1.00
Fairy Footsteps. (Grande Galop)	(6).WOLLENHAUPT	1.00
Fairy Fingers	(6).MILLS	75
Marche des Gibaros	(6).GOTTSCHALK	75
Barcarolle Venitienne	(6).MILLS	1.00
Ballade et Barcarolle	(7).MASON	1.00

FOUR, SIX AND EIGHT HANDS.

Como Galop. 4 hands	(1).ANGELO	35
Beautiful Dreamer. 4 hands	(2).ANGELO	50
Octave Galop. 4 hands	(2).BERG	60
I Lombardi (Chorus from). 4 hands	(4).MULLER	75
Fille de Madame Angot. 4 hands	(3).BERG	75
Mulligan Guard Galop. 4 hands	(3).ANGELO	50
Mulligan Guard Quadrille. 4 hands	(3).ANGELO	75
Traumerei and Romance. 4 hands	(3).WILSON	50
Grande Marche de Concert. 4 hands	(4).BERG	1.00
Marche Hongroise. 4 hands	(4).BERG	75
Aida (Grand March from). 4 hands	(4).BERG	1.00
Kunkel's Polka. 4 hands	(5).KUNKEL	1.00
Last Rose of Summer. 4 hands	(5).WELLS	1.00
Puritani. 4 hands—2 Pianos	(5).BERG	2.00
My Lodging is on the Cold Ground 6 hands—1 Piano	(2).CZERNY	40
Rose Tree. 6 hands—1 Piano	(2).CZERNY	40
Faust. 6 hands—1 Piano	(3).BERG	1.50
Germania Waltzes. 8 hands—2 Pianos	(3).FOWLER	1.50
Rosemary Waltzes. 8 hands—2 P.	(3).FOWLER	1.00
Tannhauser March. 8 hands—2 P.	(4).BERG	1.50
Faust. 8 hands—2 Pianos	(4).MULLER	1.75
Trot du Cavalier. 8 hands—2 Pianos	(4).BERG	1.50
Electric Polka. 8 hands—2 Pianos	(4).BERG	1.50
Grande Marche de Concert. 8 h—2 P	(4).BERG	1.50
Wedding March. 8 hands—2 Pianos	(4).BERG	1.75

☞ These pieces have been selected with great care and are recommended for their unusual excellence. ☜

PIECES MARKED WITH A STAR * ARE EMBELLISHED WITH HANDSOME PICTURE TITLE PAGES.

Figures in brackets indicate the degree of difficulty, No. 1, quite easy, to No. 7, very difficult.

MUSIC GIVEN AWAY WITH THE "ORPHEUS."

SUBSCRIPTION, $1.00 Per Year.

Scanning Target

Edison Sheet Music

Item no.: 100003998

Title: Cora mazurka elegante

Box no. and finding aid no.: 140/3713

Digitization note:

Contact: Karen Lund, x70156
Lauren Woodis, x73939
Pat Padua, x75904