NO

3 - OCT 31
Copy 1973

a Mad^lle Laura E. Wailes.
son amiable Eleve

"As a slight token of esteem
Accept these dreams from me"

Elysian Dreams

"Th' Elysian dreams of lovers, when they loved
Who shall restore them?
Less lovely are the fugitive clouds of eve,
And not more vanishing."

BRILLIANT VARIATIONS ON WOOLCOTT'S BEAUTIFUL MELODY

Bell Brandon

For the Piano

BY

CH. GROBE.

Op. 558.

ST. LOUIS.
Published by BALMER & WEBER *56 Fourth Street.*

D. P. FAULDS. WEBB PETERS & Co. } *Louisville*

W. C. PETERS & SONS W. F. COLBURN } *Cincinnati*

JOHN F. ELLIS & CO.
Pianos & Music,
937 Penna. Avenue,
WASHINGTON, D. C.

A Mad.lle Laura E. Wiles.

son aimable Elève

"As a slight token of esteem,
Accept these dreams from me."

Elysian Dreams

"Th' Elysian dreams of lovers, when they loved
Who shall restore them?
Less lovely are the fugitive clouds of eve,
And not more vanishing."

BRILLIANT VARIATIONS ON WOOLCOTT'S BEAUTIFUL MELODY

Bell Brandon

For the Piano

—BY—

CH. GROBE.

Op. 558.

5

ST. LOUIS.
Published by BALMER & WEBER, *56 Fourth Street.*

D. P. FAULDS.
WEBB PETERS & Co. } *Louisville*

W. C. PETERS & SONS
W. F. COLBURN } *Cincinnati*

JOHN F. ELLIS & CO.
Pianos & Music,
937 Penna. Avenue,
WASHINGTON, D. C.

BELL -- BRANDON.

With brilliant

VARIATIONS

Op: 558.

by Ch. Grobe.

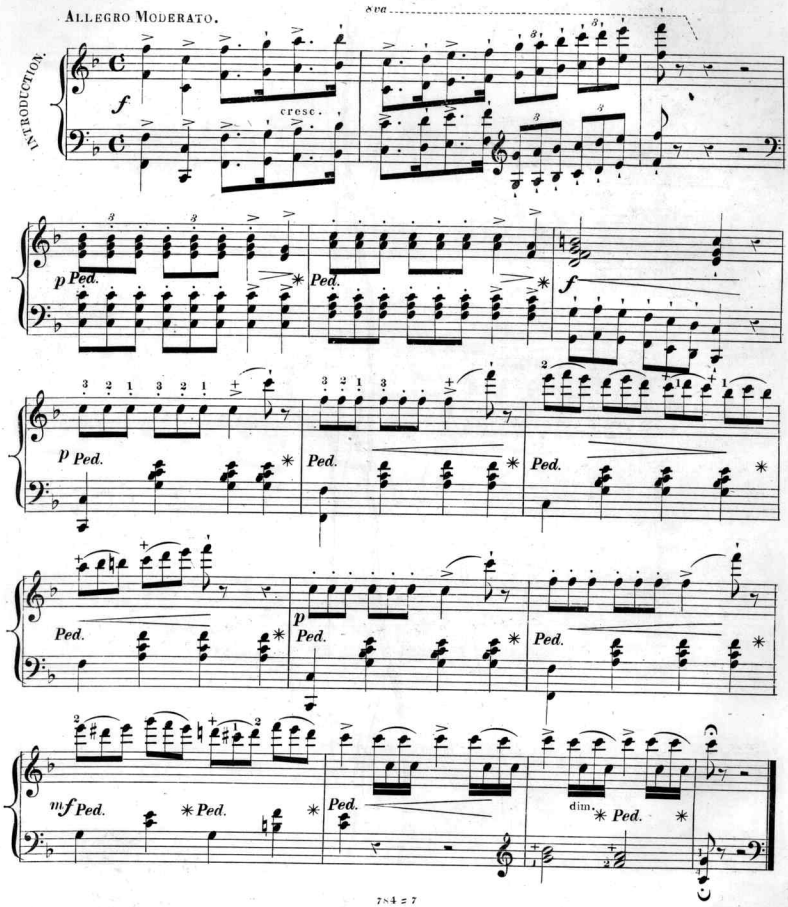

Entered according to act of Congress A.D.1856 by Balmer & Weber in the Clerk's Office of the District Court of Missouri.

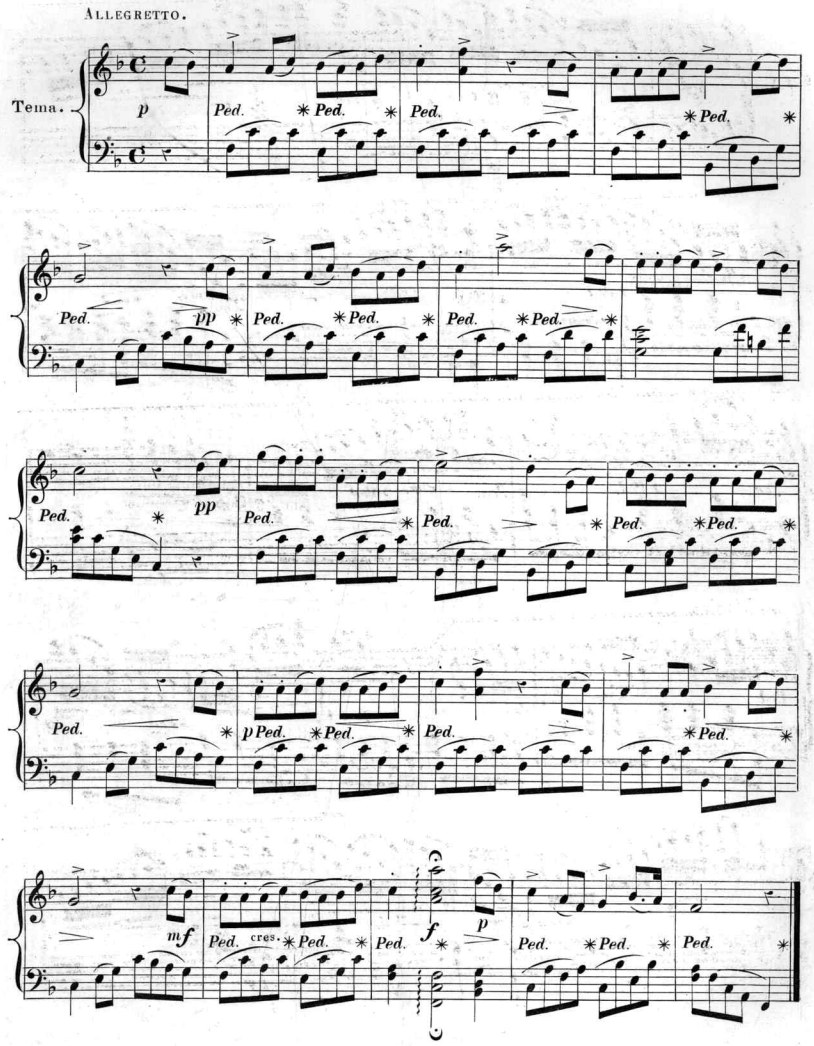
ALLEGRETTO.
Tema.
p
Ped.
pp
mf
cres.
f

PIU MOSSO E BRILLANTE.

Var. I.

mf leggiero. cres. Ped. * Ped. * Ped. *

Ped. * Ped. * Ped. dim. * Ped. cres. * Ped. *

Ped. * Ped. * Ped. dim. * Ped. * Ped. * *p*

Ped. * Ped. * Ped. * Ped. *

Ped. dim. * *mf* Ped. * Ped. * Ped. *

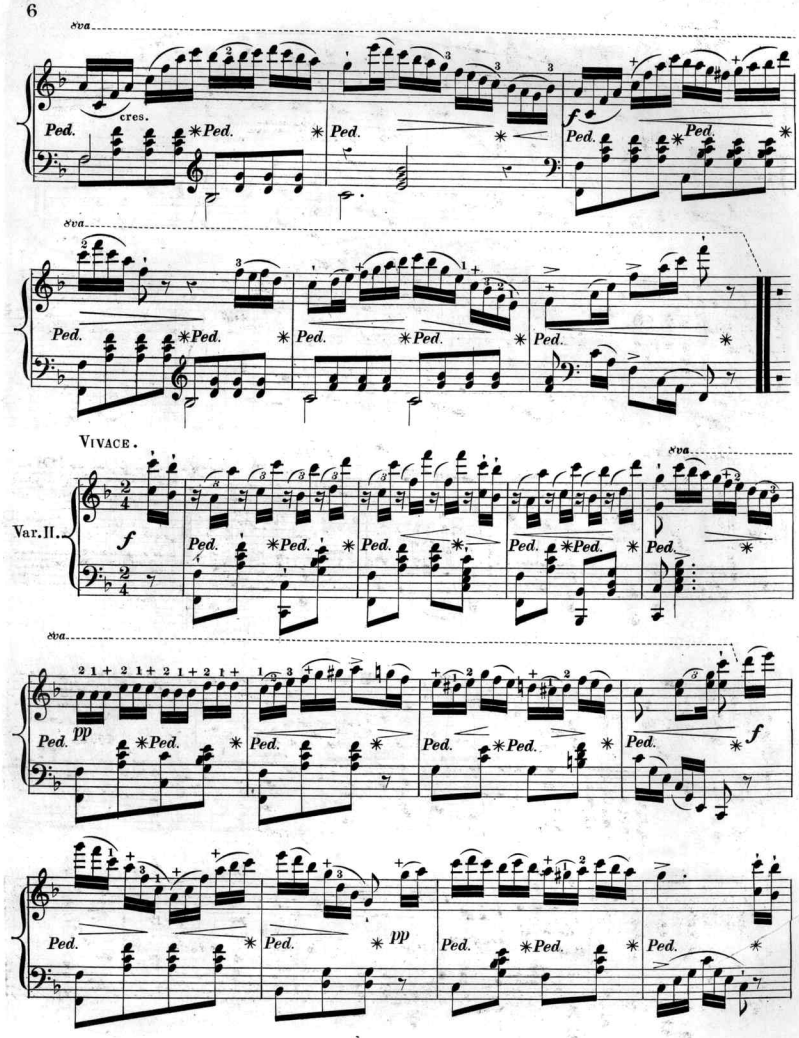
8va
cres.
Ped.
f
VIVACE.
Var. II.
pp

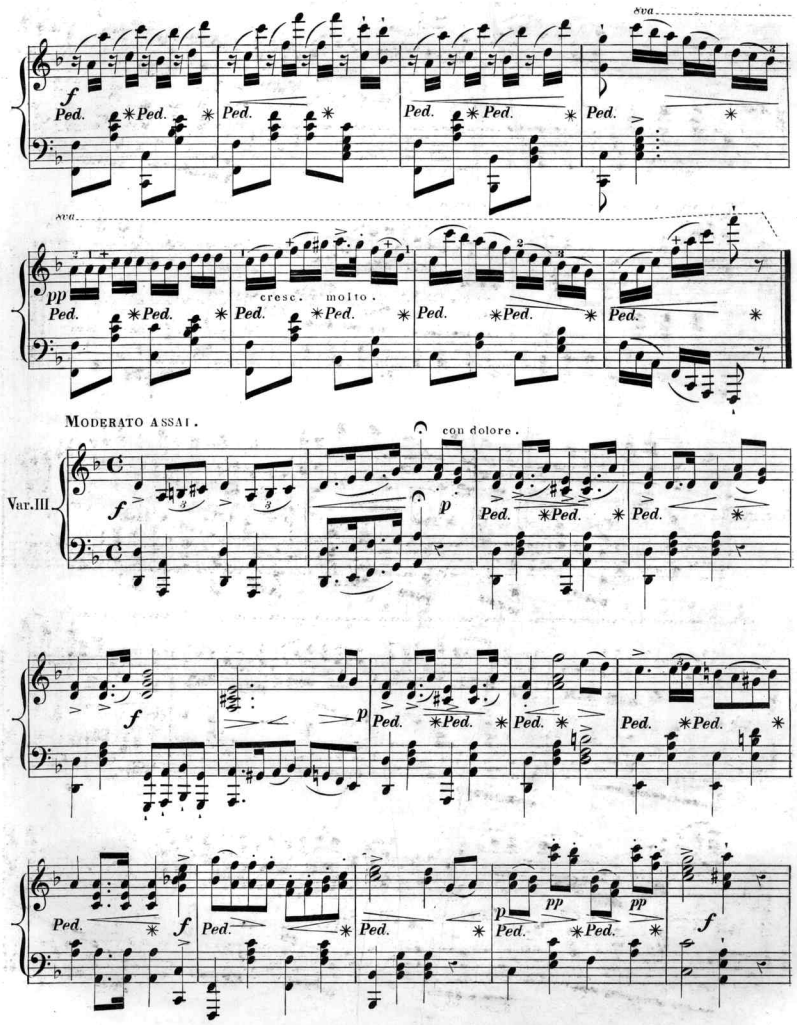
8va
f
Ped.
pp
cresc. molto.
MODERATO ASSAI.
con dolore.
Var. III
p

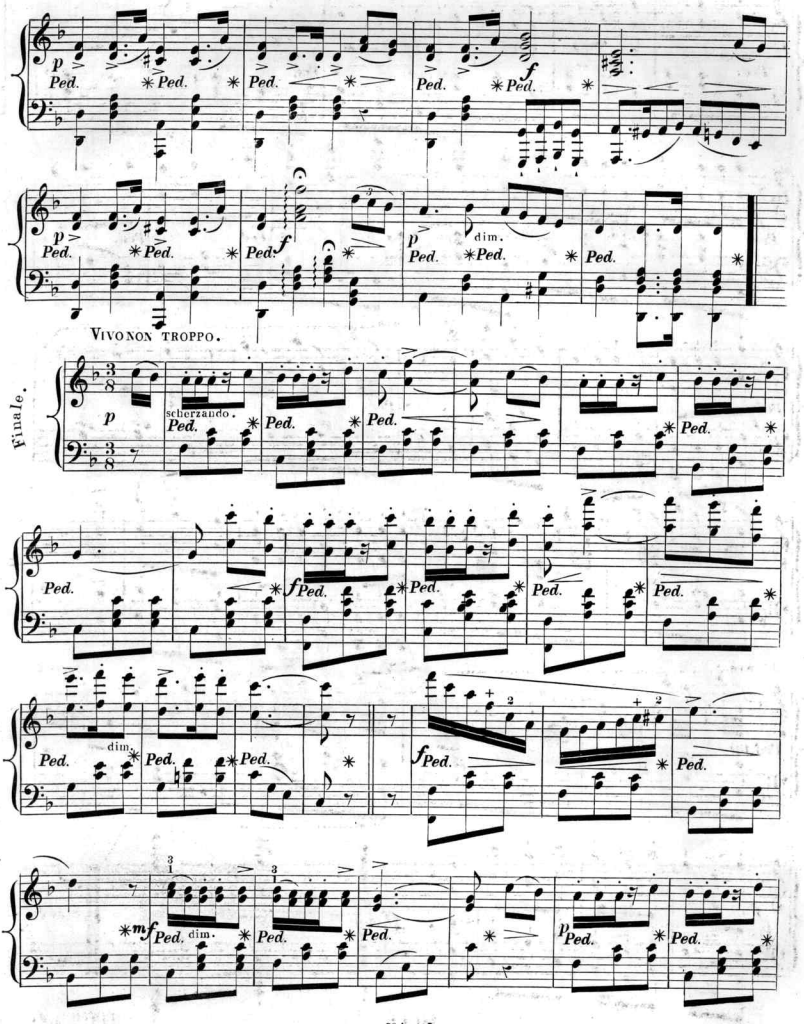
p
Ped.
f
dim.
VIVO NON TROPPO.
Finale.
scherzando.
mf

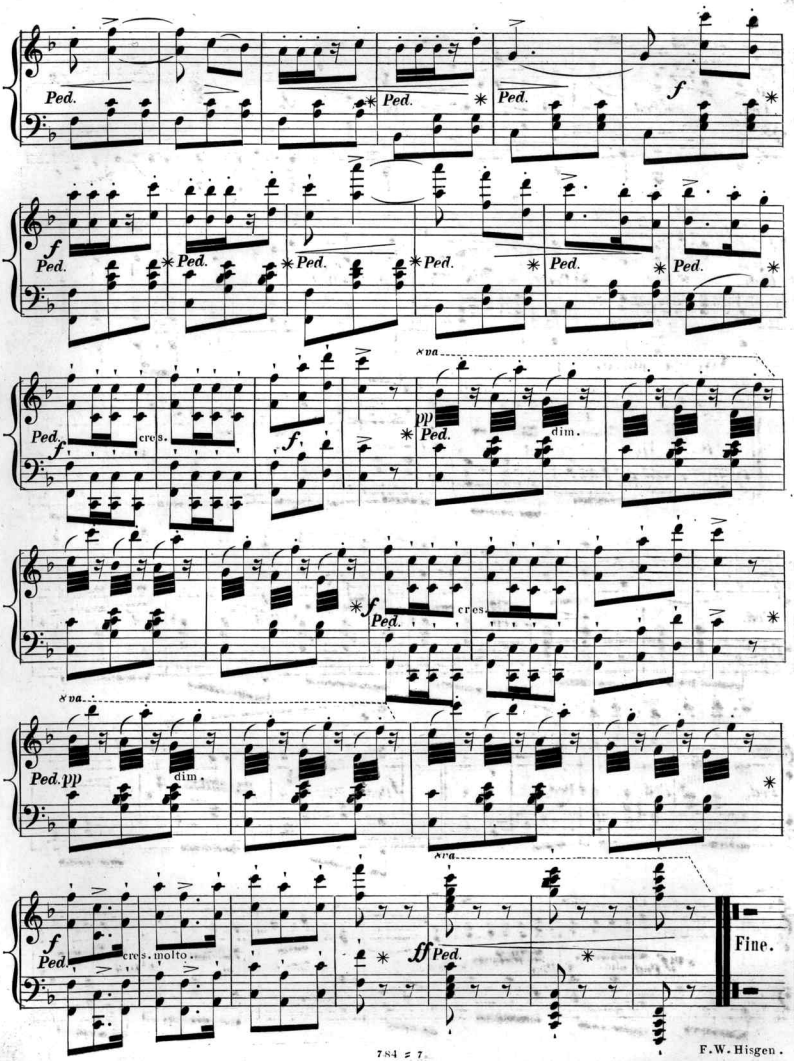

F.W. Hisgen.

Scanning Target

Edison Sheet Music

Item no.: 100004002

Title: Bell Brandon

Box no. and finding aid no.: 140/3717

Digitization note:

Contact: Karen Lund, x70156
Lauren Woodis, x73939
Pat Padua, x75904