NO

W

3-OCT 31
Copy 1973

WESTERN ECHO'S

A COLLECTION OF POPULAR MELODIES

Easily Arranged for the Piano.

BY AUGUST SCHUMAN.

Anna Bolena
Ardita waltz
Argentine mazurka
Beatrice di tenda
Bell Brandon march
Blanche polka
Bonnie flag quick step
Bonny May quick step
Brightest eyes gallop
Cahokia gallop
Call me thine own
Carnival of Venice
Chant du Berger
Coquette polka
Crown diamonds
Dame Blanche
Dandy march
Danube waltz
Destino gallop
Don Pasquale
Do they think of me at home
Echo gallop
Echo march
Elisire d'amore
Ernani
Faust march
Faust waltz
Fra diavolo
Friend of my youth polka
Friendship march
Funny gallop
Golden pippin polka
Grazy pole waltz
Hand organ polka
Hand organ waltz
Henriette polka
Her bright smile waltz
Home, sweet home
Honey moon waltz rondo
How can I leave thee polka
Hunter's chorus
I due foscari
I Lombardi
Immortellen waltz
Katy's last waltz
Kissing on the sly
Kiss waltz
Lauterbach maiden
Leonore polka
Longing for home (Heimweh)
Lucia march
Lucrezia Borgia
Magenta schottisch
Maiden's prayer
Marseilles hymn
Martha gallop
Maryland gallop
Maryland, my Maryland
Mephisto gallop (from Faust.)
Mother is the battle over
Musidora polka mazurka
My Happy Home far over the sea
My mother's quick step
Natalie polka
Norma march
Nothing like it schottisch
Our favorite schottisch
Peasant maiden's lament
Pleasure train polka
Queen of beauty waltz
Reapers' polka
Ricci waltz
Robert le diable
Robin Adair
Rock me to sleep, mother
Ruck gallop
Rustic Schottisch
Santa Lucia
Shadow waltz (Dinorah)
Siege of Rochelle
Slumber polka
Social waltz
Soldier Bride's waltz
Soldier's polka
Somnambula
Stradella
Styrien lændler
Sultan's polka
Tender words
Thou art so near
Traviata (Brindisi)
Trovatore
Tyrolese and his child
Venzano waltz
Warblings at eve
West end polka
Western echo polka
Windsor gallop
Young recruit's march
Zampa

ST. LOUIS:

Published by BALMER & WEBER, 311 N. Fifth St.

Entered, according to Act of Congress, in the year 1864-5, by BALMER & WEBER, in the Clerk's Office of the U. S. Court, for the Eastern District of Missouri.

BELL BRANDON MARCH.

WESTERN ECHOES.

Melody by F. Woolcott. Arranged by A. Schuman.

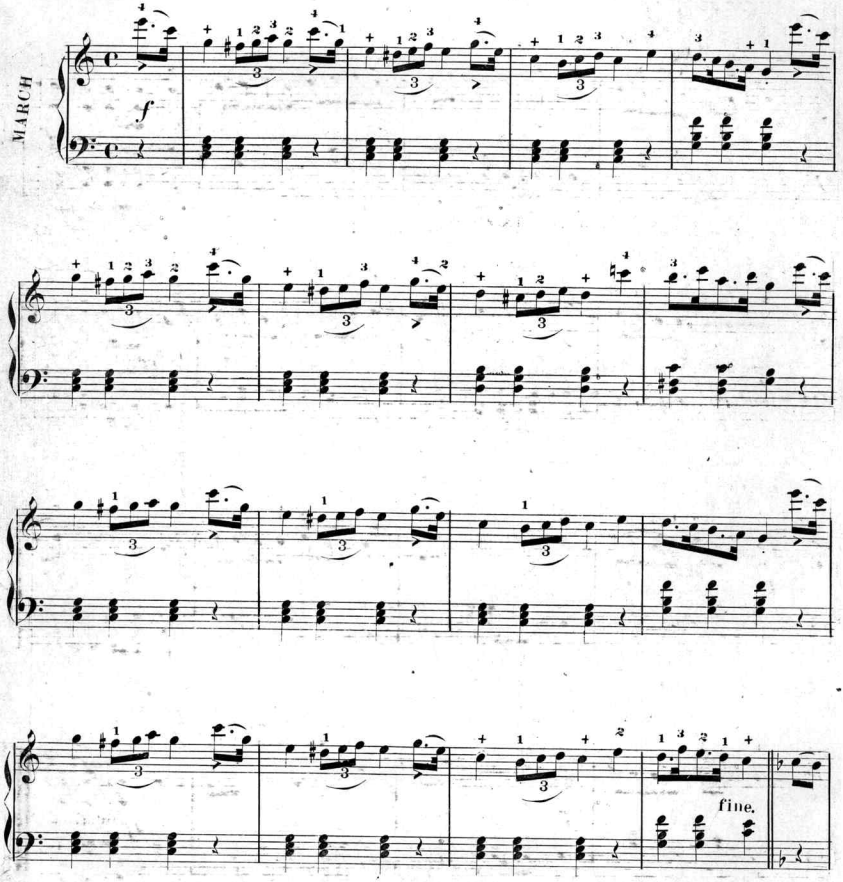

Entered according to act of Congress A D 1865 by Balmer & Weber in the Clerks Office of the U S Court for the Eastern Dist of Mo

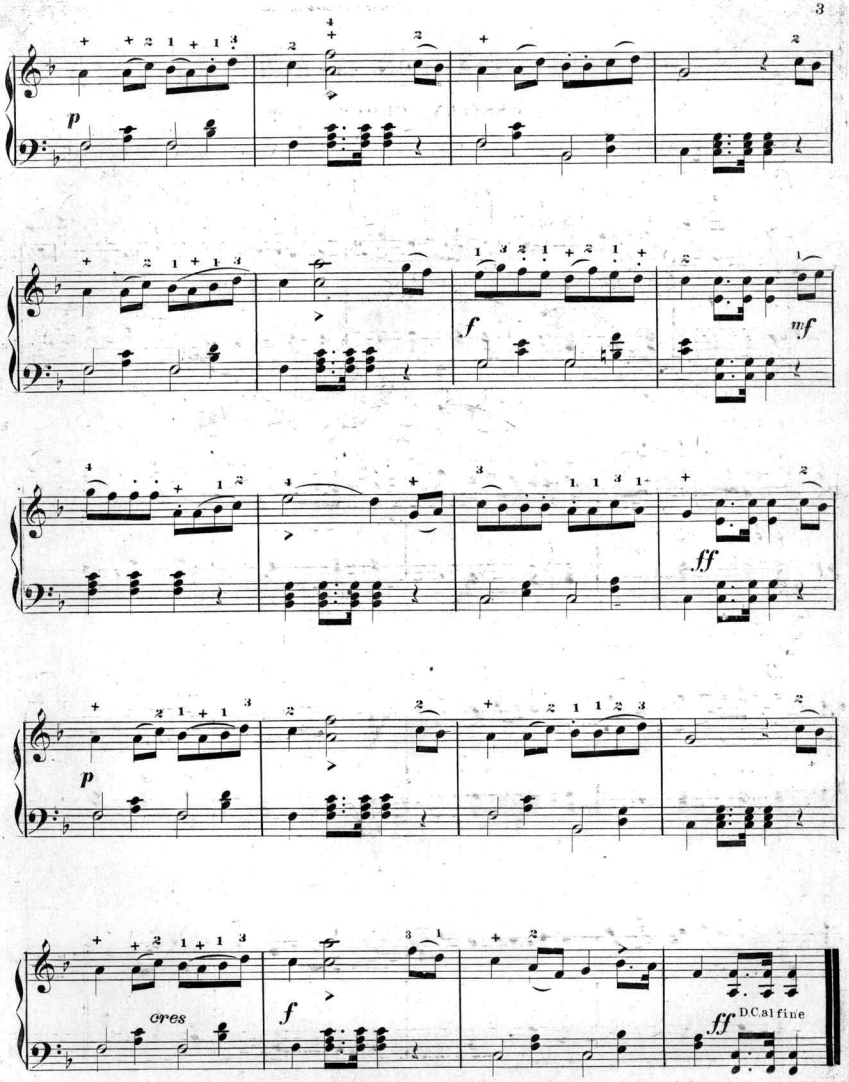
p
f
mf
ff
p
cres
f
ff
D.C. al fine

TO MY DEAR LITTLE PETS

Schuman's PETS

30 Recreations for Young beginners

W. MACKWITZ. SC.

Allie March.	*Gillie Mazurka.*	*Lillie Galop.*
Darling Rondo.	*Freddie Quickstep.*	*Joe's Polka.*
Mamie Polka.	*Susie Waltz.*	*Birdie Quickstep.*
Tillie Schottisch.	*Charlie March.*	*Puss Mazurka.*
Archie Galop.	*Nettie Schottisch.*	*Willie March.*
Eppie Mazurka.	*Bessie Waltz.*	*Emmie Schottisch.*
Millie Quickstep.	*Eddie Quickstep.*	*Dimple Galop.*
Rosie Waltz.	*Jessie Polka.*	*Gipsey Mazurka.*
Dollie Galop.	*Callie Rondo.*	*Sissie's Reverie.*
Ned Polka.	*Pet March.*	*Kittie's Quadrille.*

2

St. Louis, Mo.

Published by BALMER & WEBER, No. 206 North Fifth Street.

Entered according to Act of Congress in the year 1871—72, by BALMER & WEBER, in the Office of the Librarian of Congress at Washington.

Scanning Target

Edison Sheet Music

Item no.: 100004003

Title: Bell Brandon march

Box no. and finding aid no.: 140/3718

Digitization note:

Contact: Karen Lund, x70156
Lauren Woodis, x73939
Pat Padua, x75904