FAIRY VISIONS

BEAUTIFUL MELODY

arranged with

Brilliant Variations

BY

A. P. WYMAN.

DUET ☆10 SOLO ☆7½

CLEVELAND
Published by S. BRAINARD'S SONS 203 Superior St
C. J. Whitney & Co. Detroit. Geo. F. Root & Sons. Chicago.

PROPERTY OF THE
LIBRARY OF CONGRESS

FAIRY VISIONS.

A. P. WYMAN.

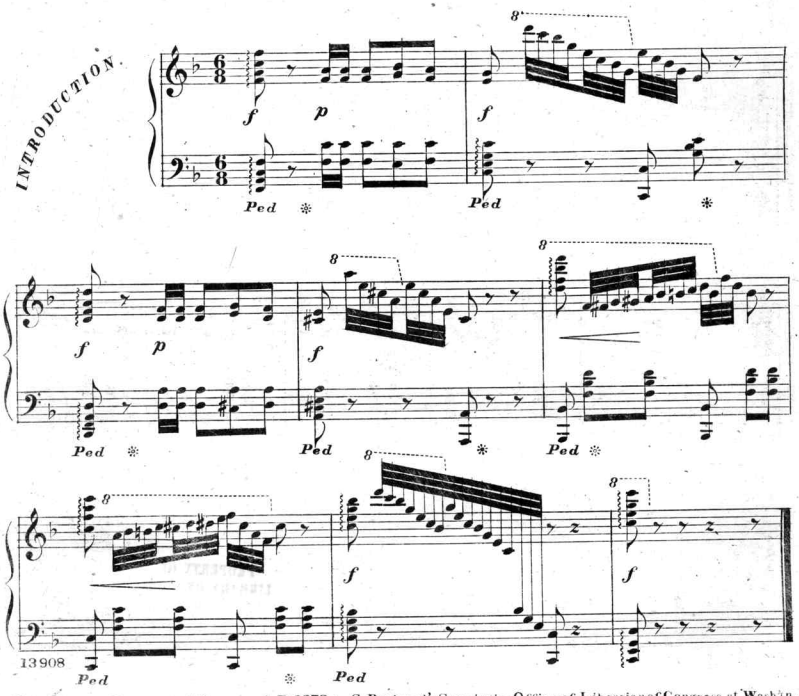

Entered according to act of Congress A.D.1873 by S.Brainard's Sons in the Office of Librarian of Congress at Washtn.

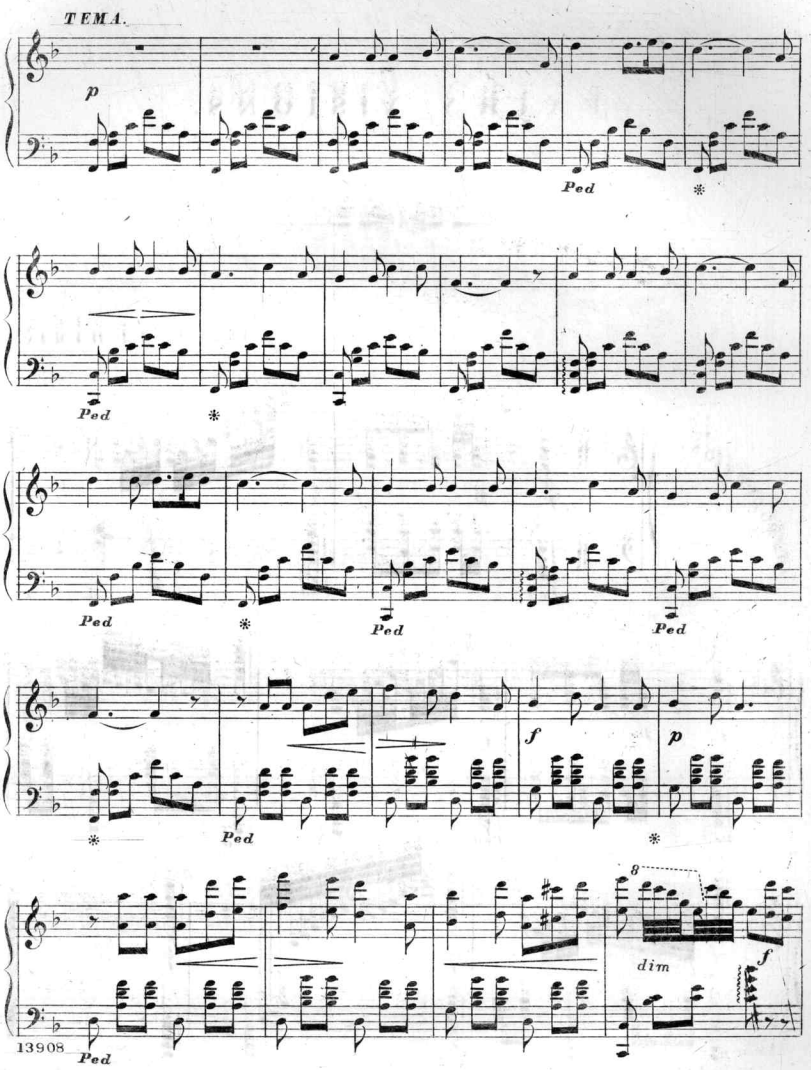
TEMA.
p
Ped
Ped
Ped
Ped
Ped
f
p
8
dim
f
Ped

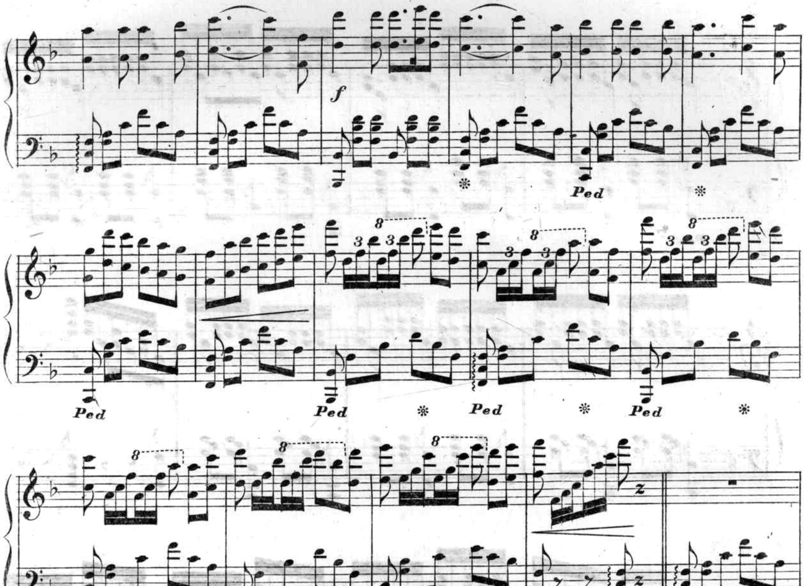

Gift of Harry Dichter
Dec 22 1943

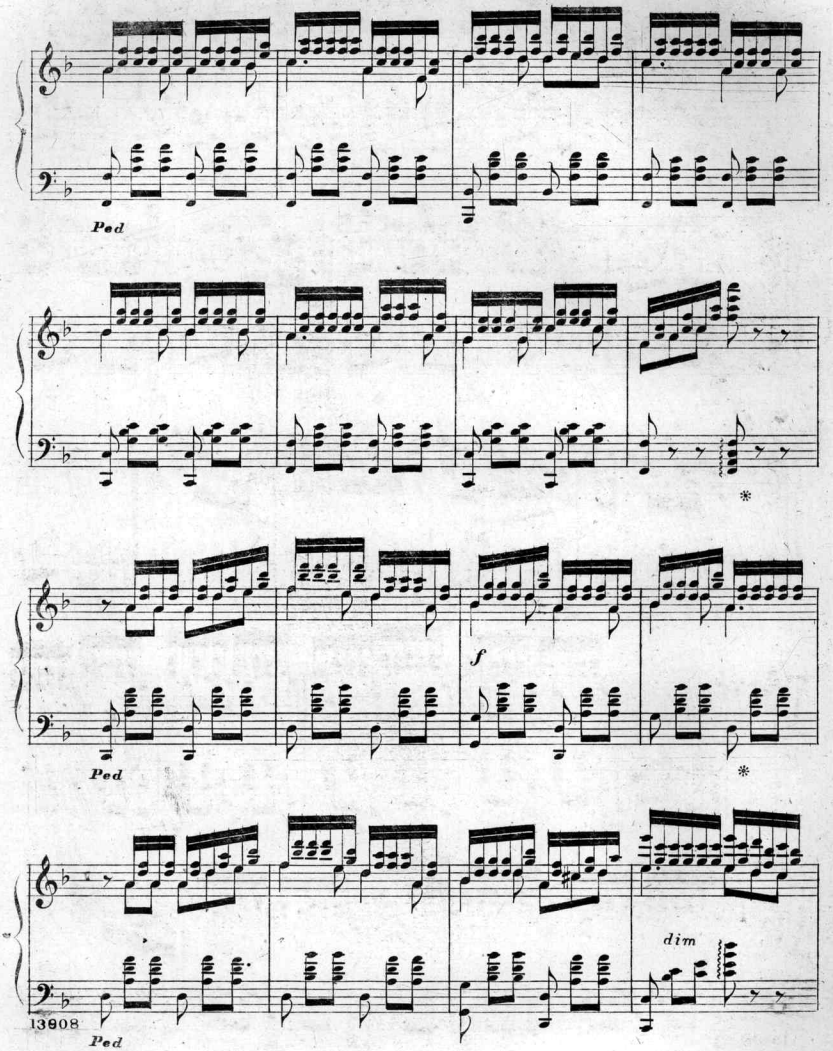
Ped
*
f
Ped
*
dim
Ped

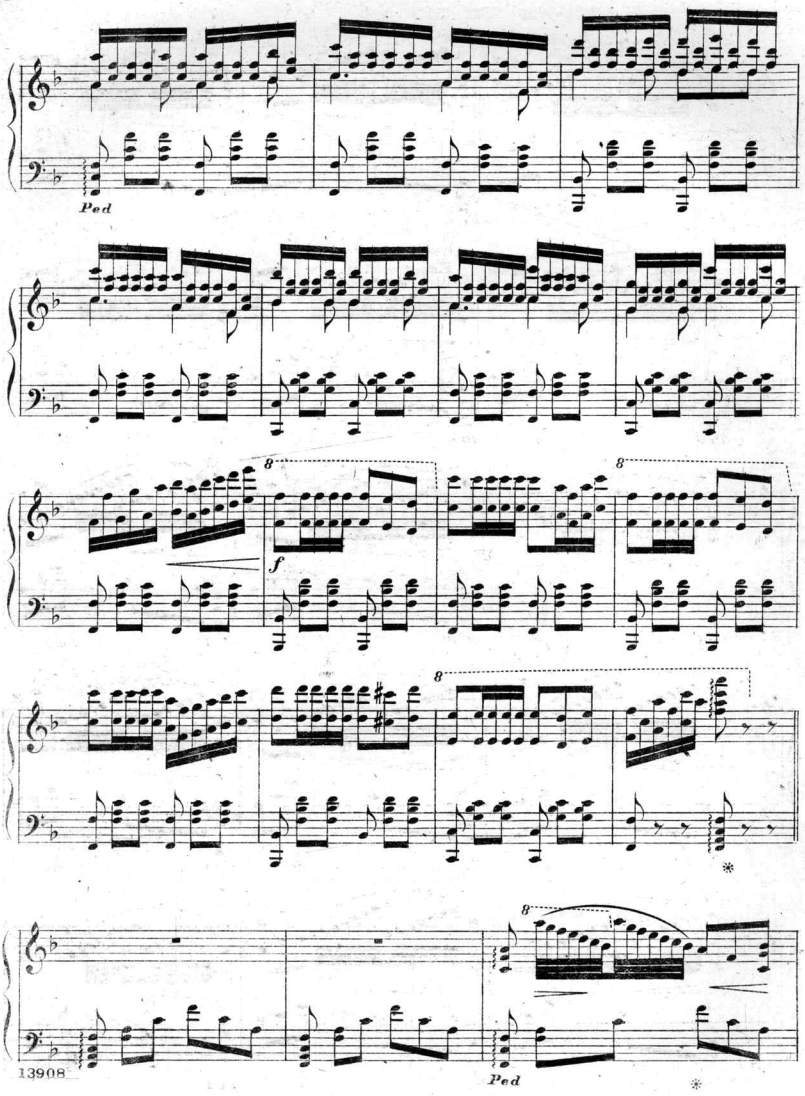
Ped
8
f
8
8
8
Ped

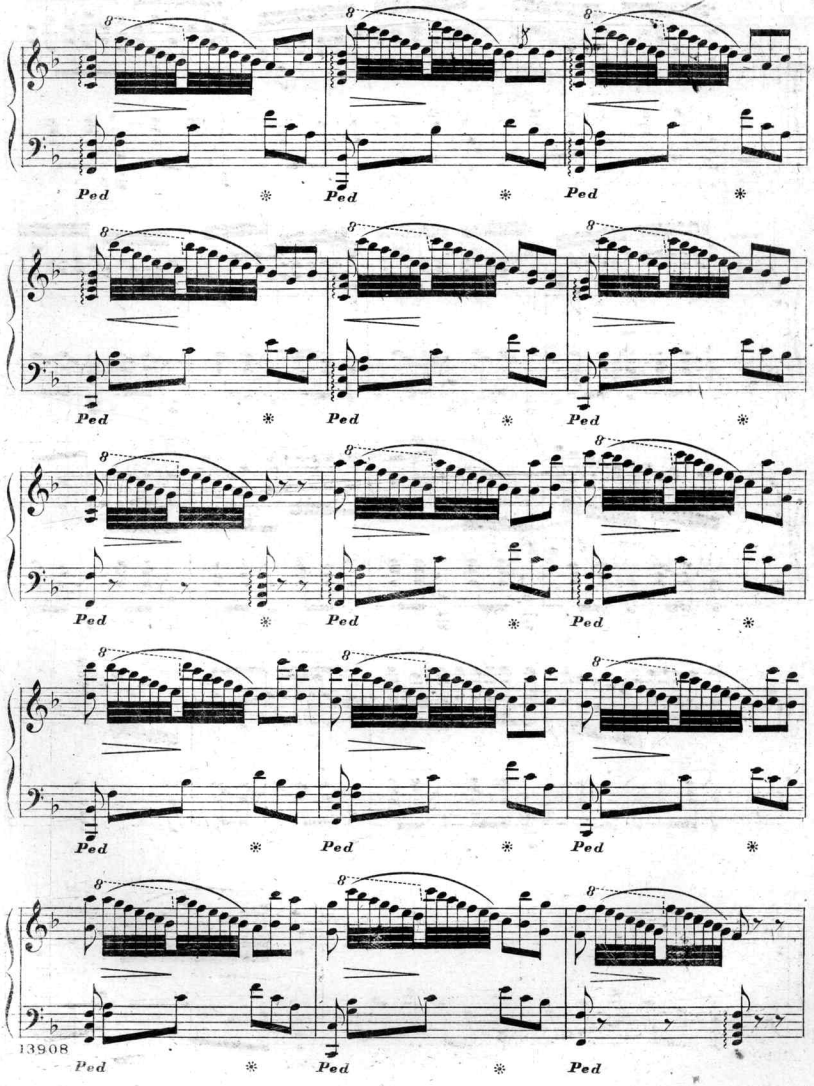
8
Ped
*

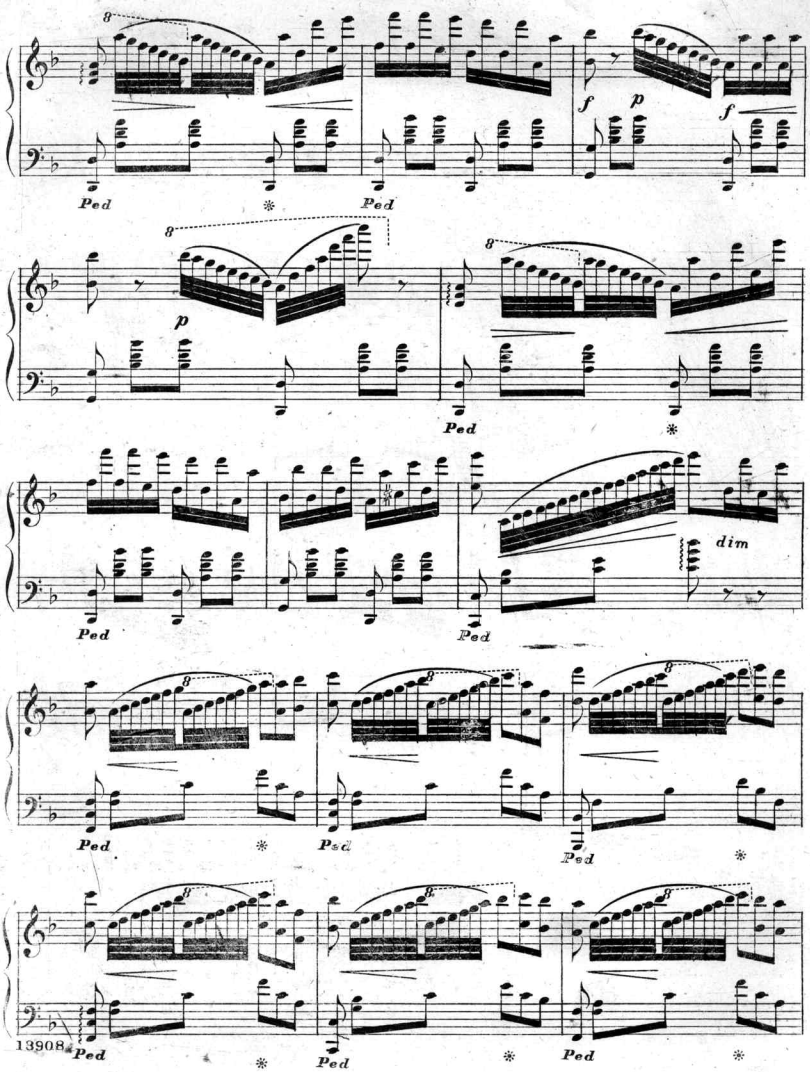
8
f
p
f
Ped
Ped
8
p
8
Ped
dim
Ped
Ped
Ped
Ped
Ped
Ped
Ped

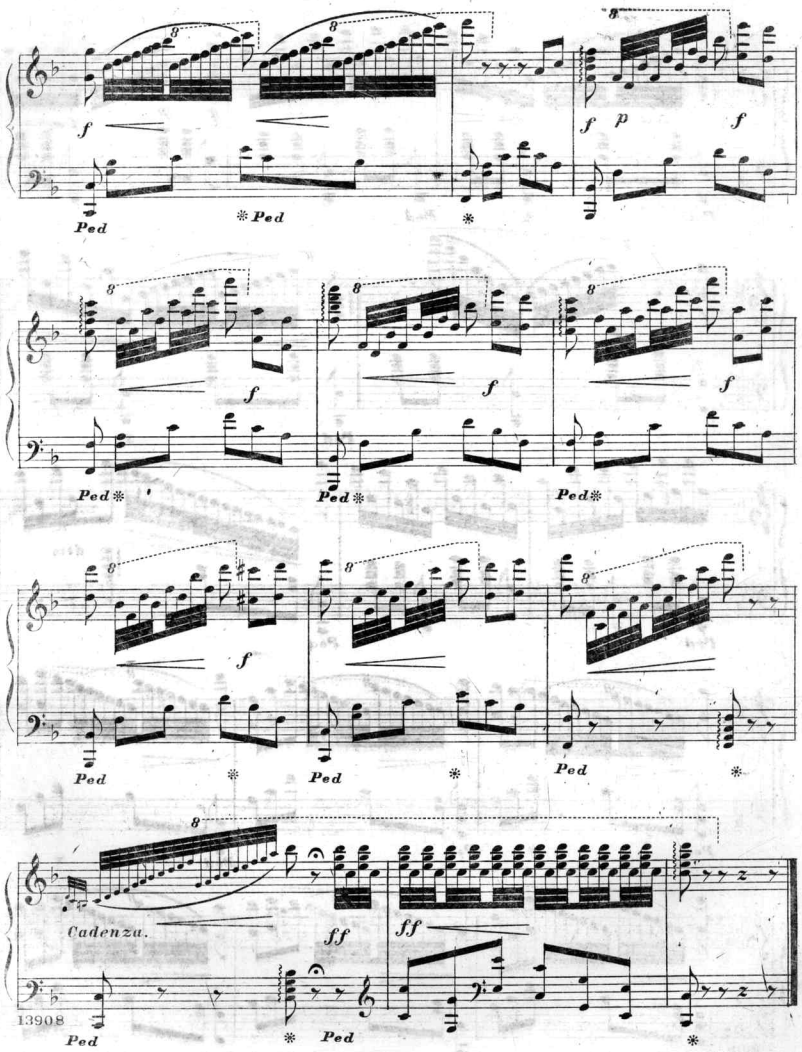
8
f
p
Ped
Cadenza.
ff

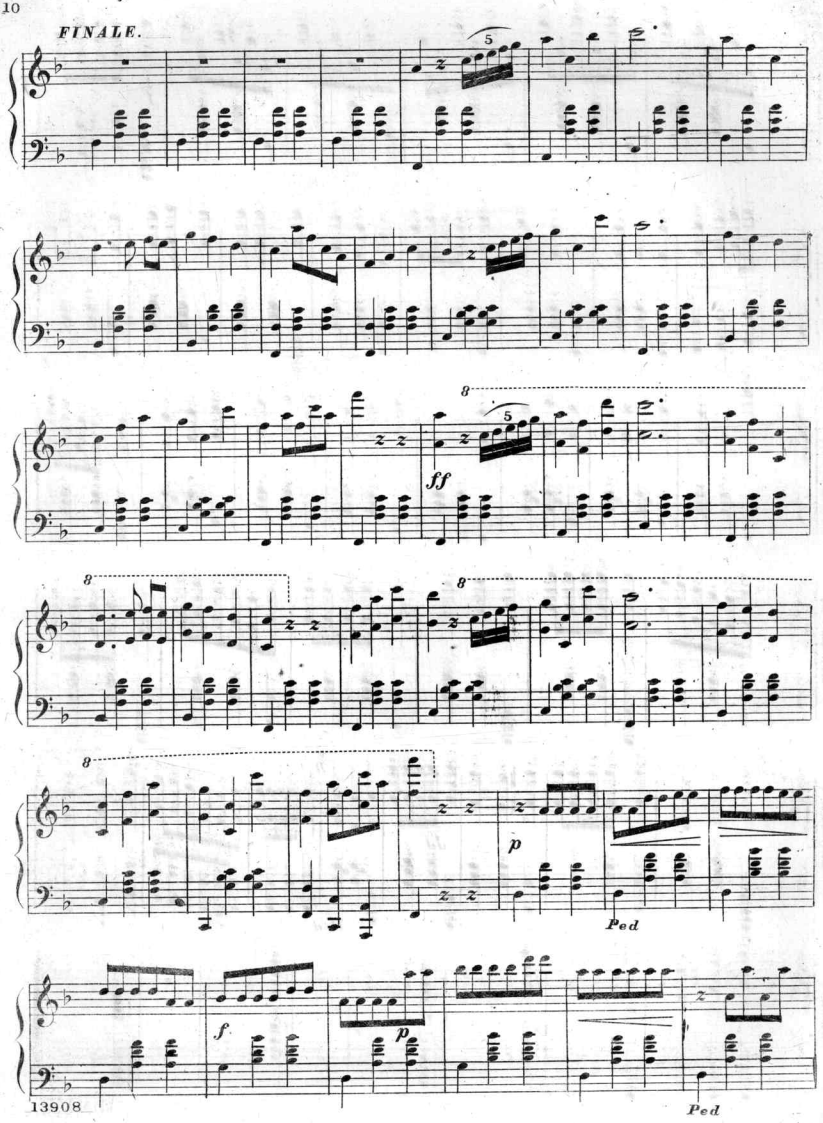
FINALE.
5
8
ff
8
8
p
Ped
f
p
Ped

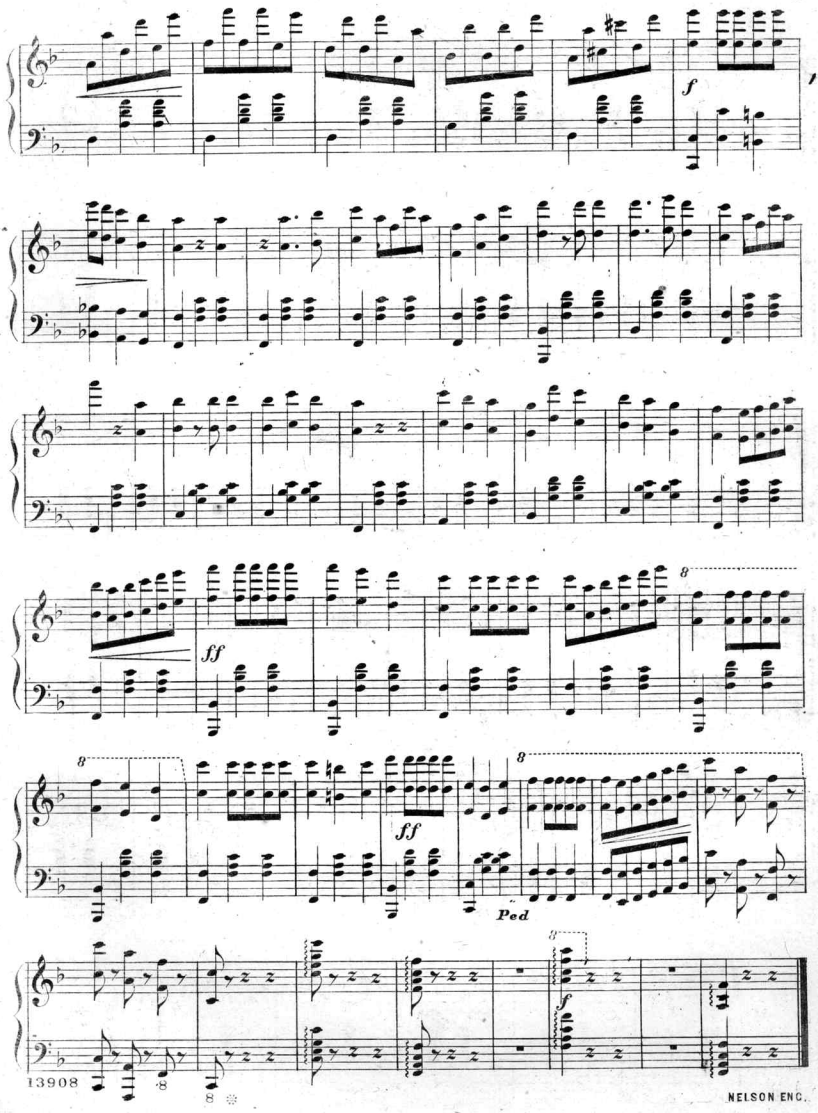

NELSON ENG.

Scanning Target

Edison Sheet Music

Item no.: 100004013

Title: Fairy visions

Box no. and finding aid no.: 140/3728

Digitization note:

Contact: Karen Lund, x70156
Lauren Woodis, x73939
Pat Padua, x75904