LIBRARY OF CONGRESS
COPYRIGHT
JUL 6 1896
39644
CITY OF WASHINGTON

SILVERY WAVES

Original Theme with Variations

FOR THE PIANO

BY

A. P. WYMAN.

TWO PIANOS 15 — 4 HANDS. 125 — SOLO 7½ EIGHT HANDS 20

THE S. BRAINARD'S SONS CO. CHICAGO.

Entered according to act of Congress AD 1863 by S. Brainard & Co. in the Clerk's Office of the Dist. Court of Ohio.

2nd COPY DELIVERED TO THE
JUL 31 1899
Music Department.

SILVERY WAVES.

Arr'd for 4 Hands

By A. P. WYMAN.

SECONDO.

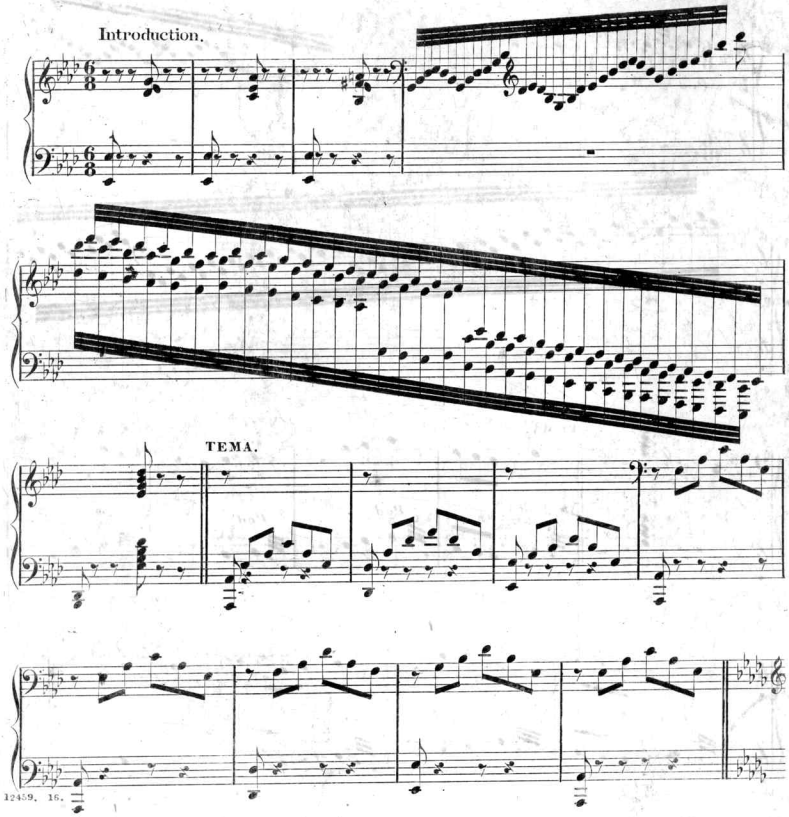

12459. 16.

Entered according to act of Congress A.D.1868 by S. Brainard & Sons in the Clerks Office of the Dist. Court of the Nth Dist. of Ohio.

SILVERY WAVES.

Arr'd for 4 Hands.

By A. P. WYMAN.

PRIMO.

Introduction.

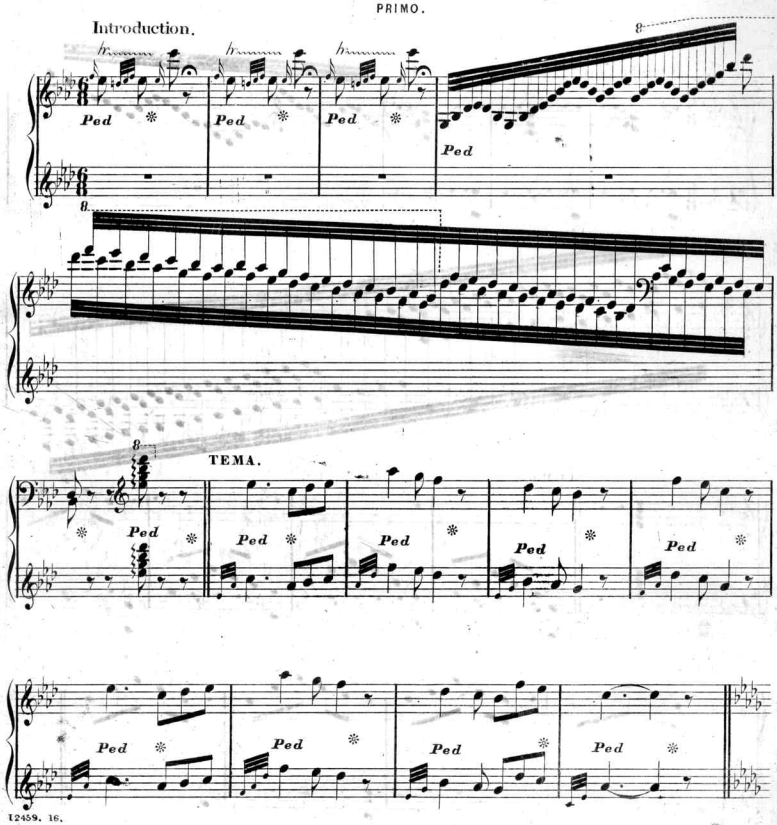

SECONDO.

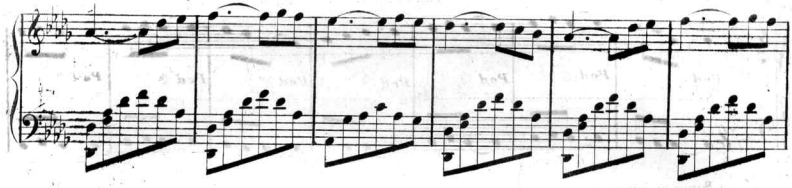

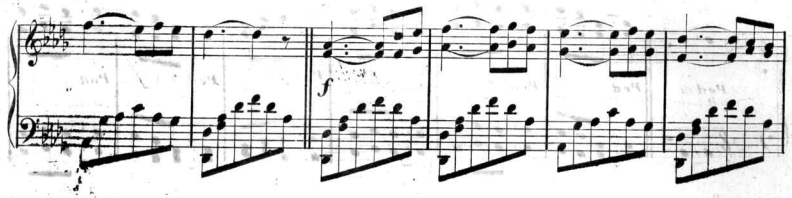

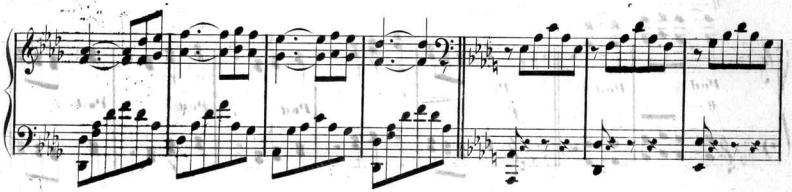

VAR: 1.

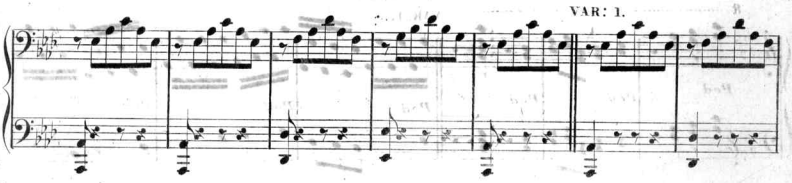

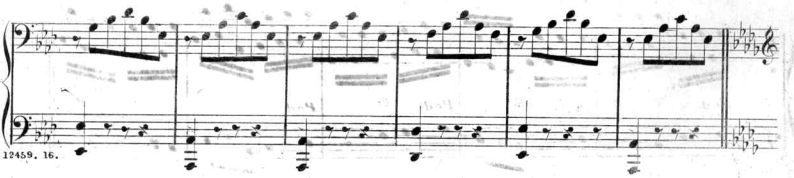

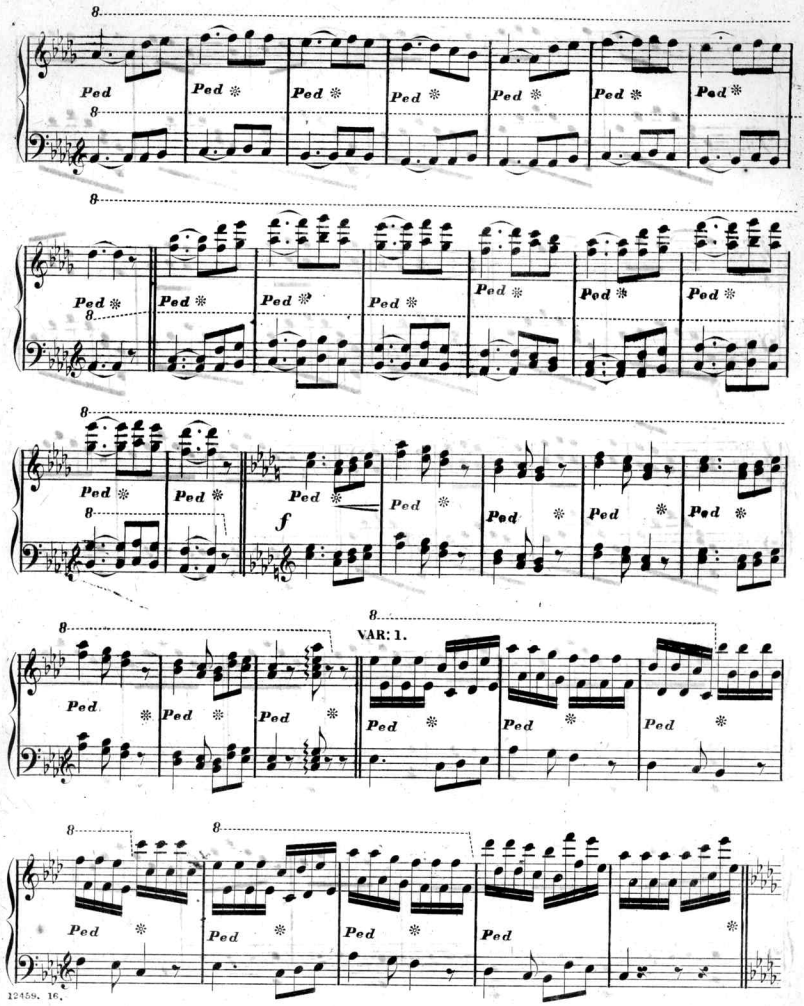
Ped
f
VAR: 1.

SECONDO.

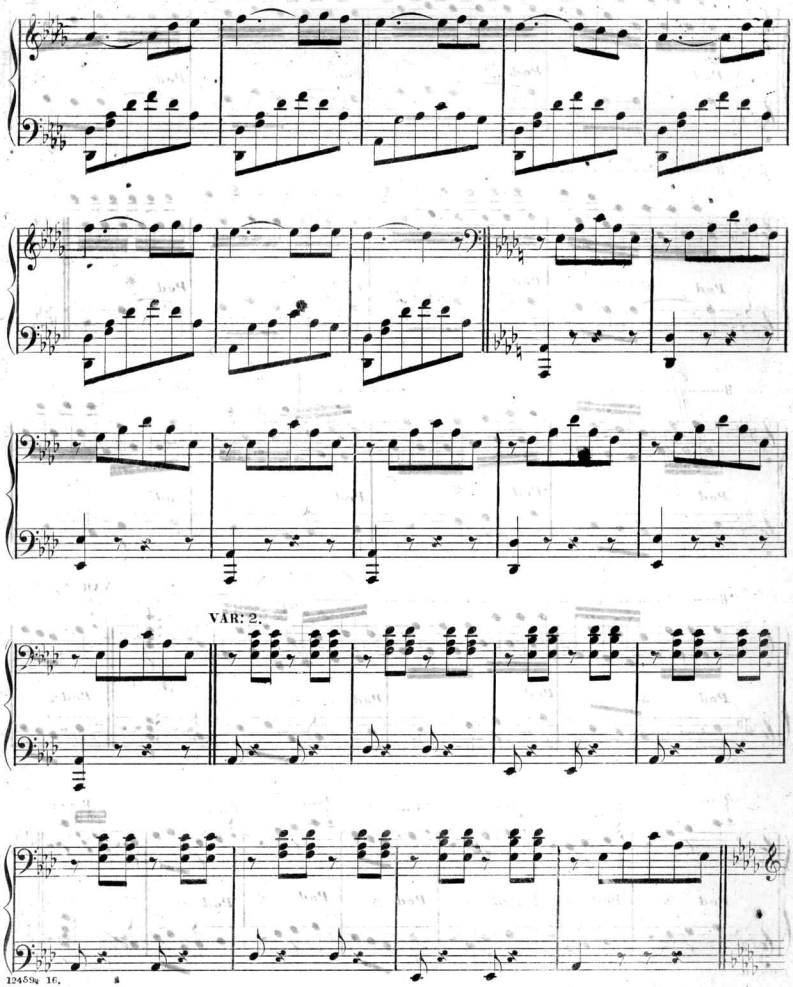

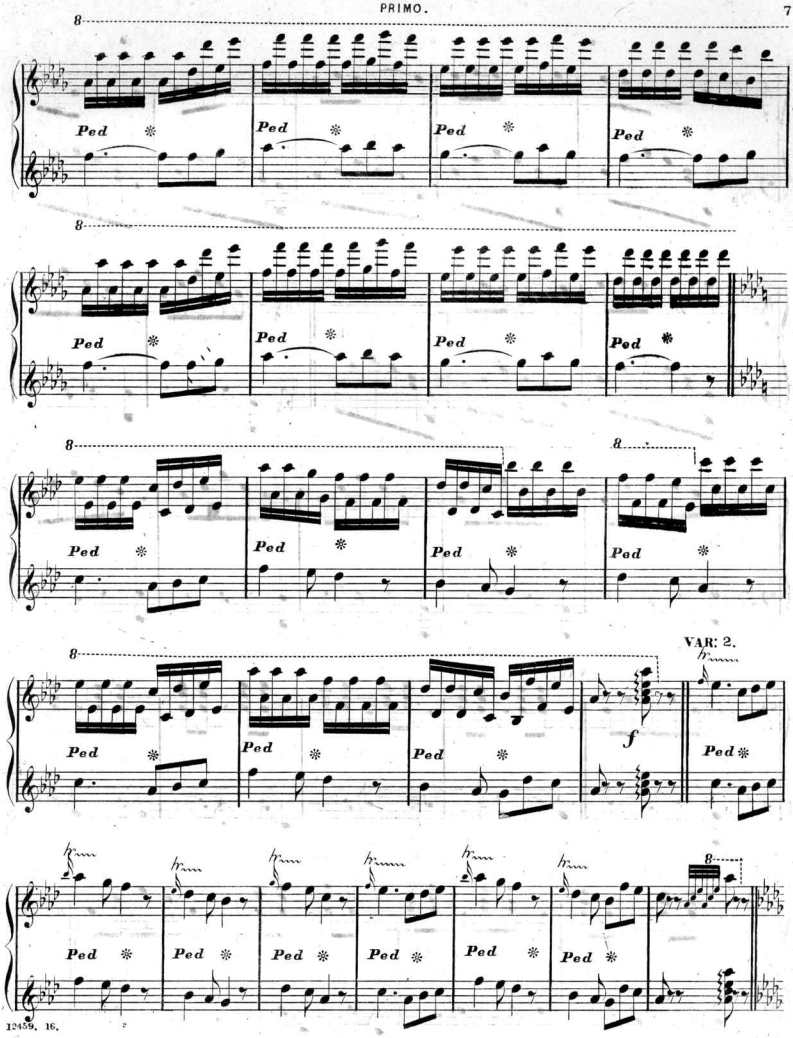
8
Ped
VAR: 2.
f

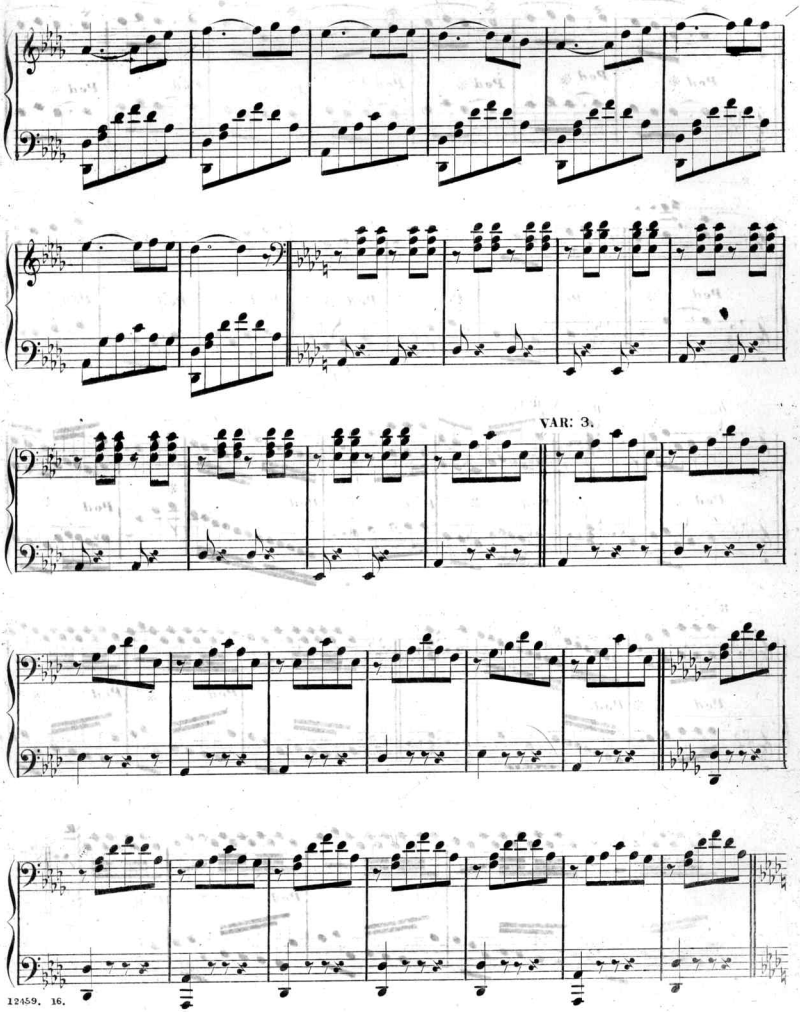
VAR: 3.

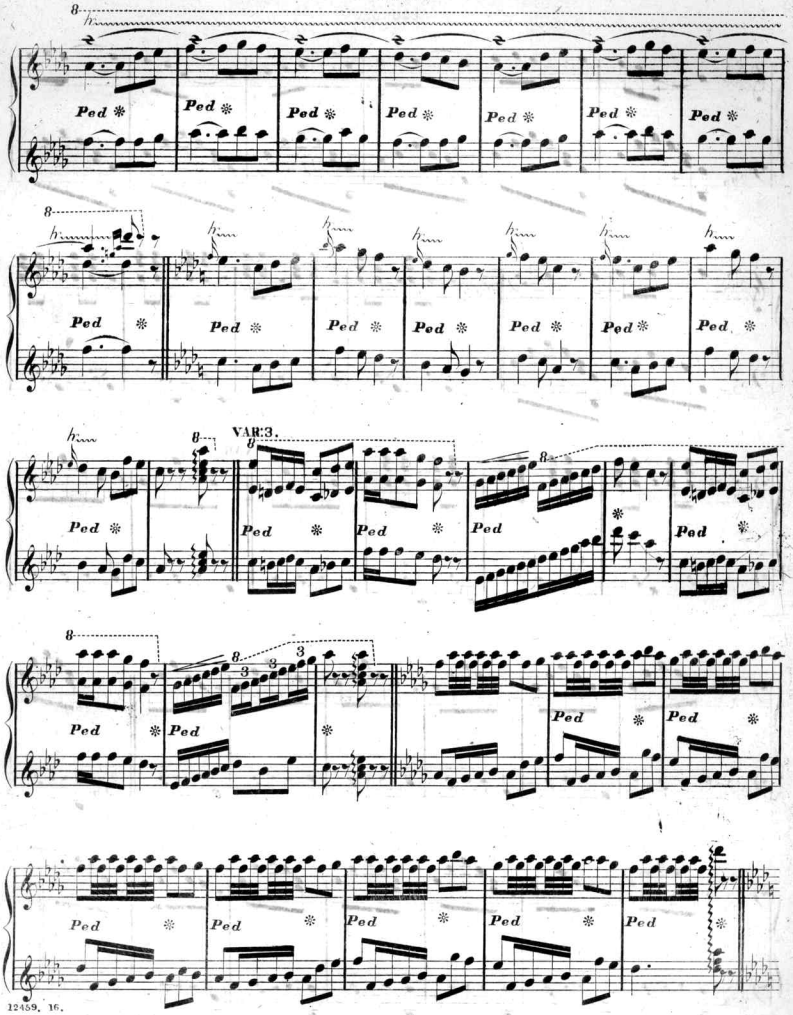
VAR. 3.
Ped

SECONDO.

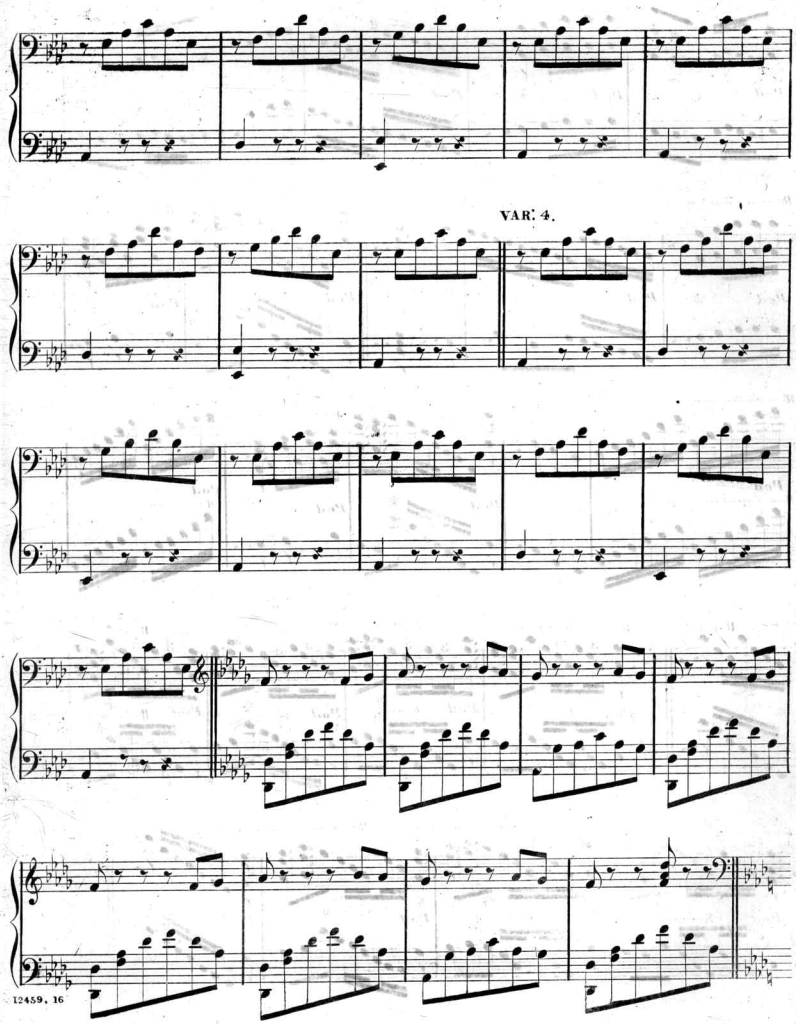

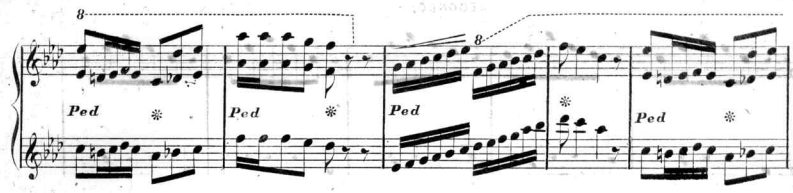

VAR: 4.

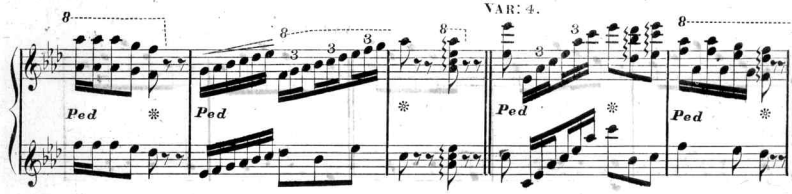

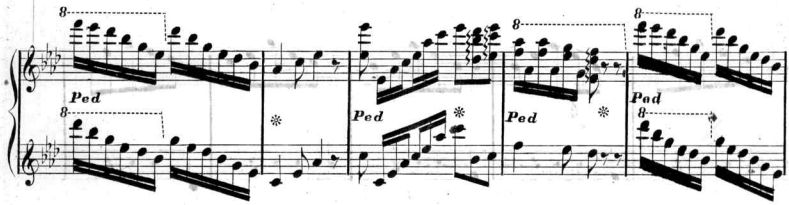

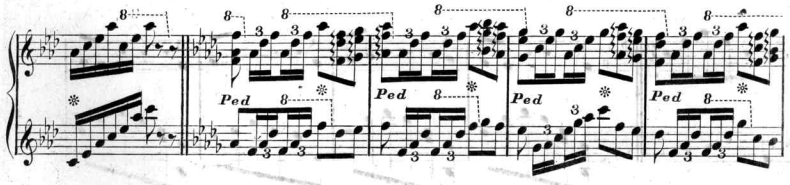

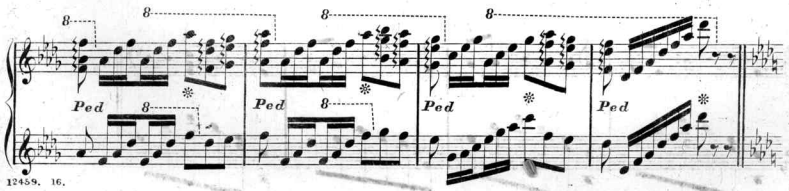

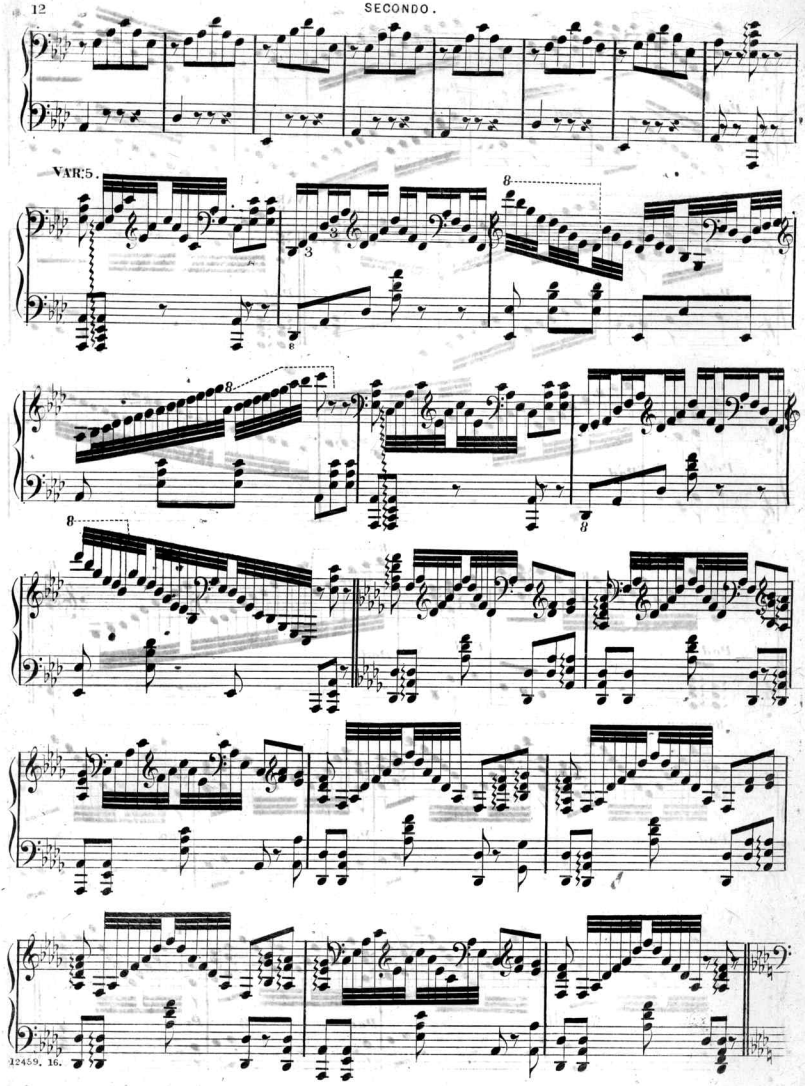
VAR. 5.

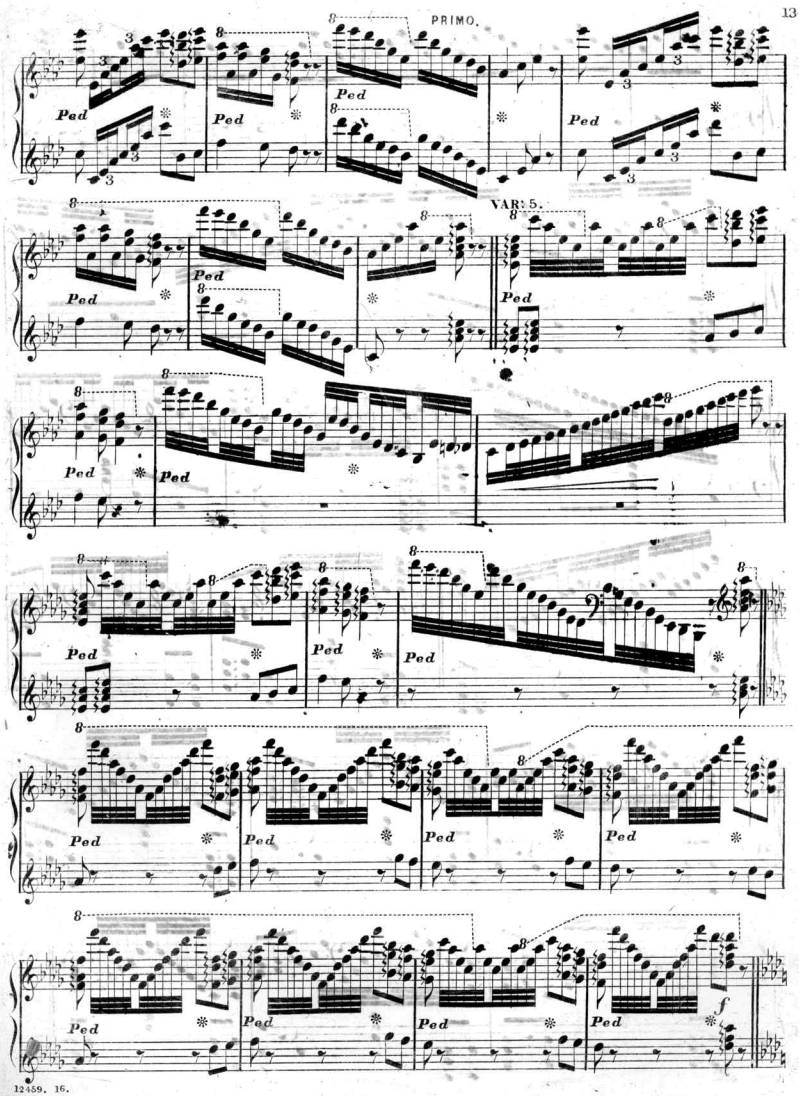
PRIMO.
VAR. 5.
Ped
f

SECONDO.

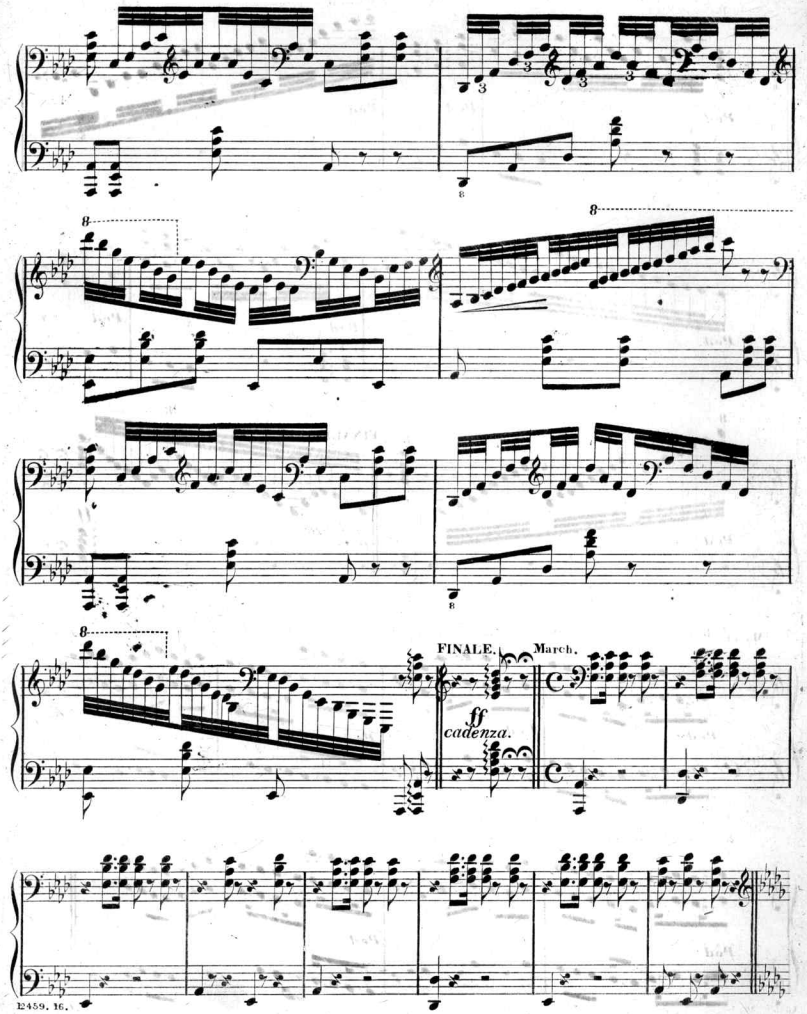

PRIMO.

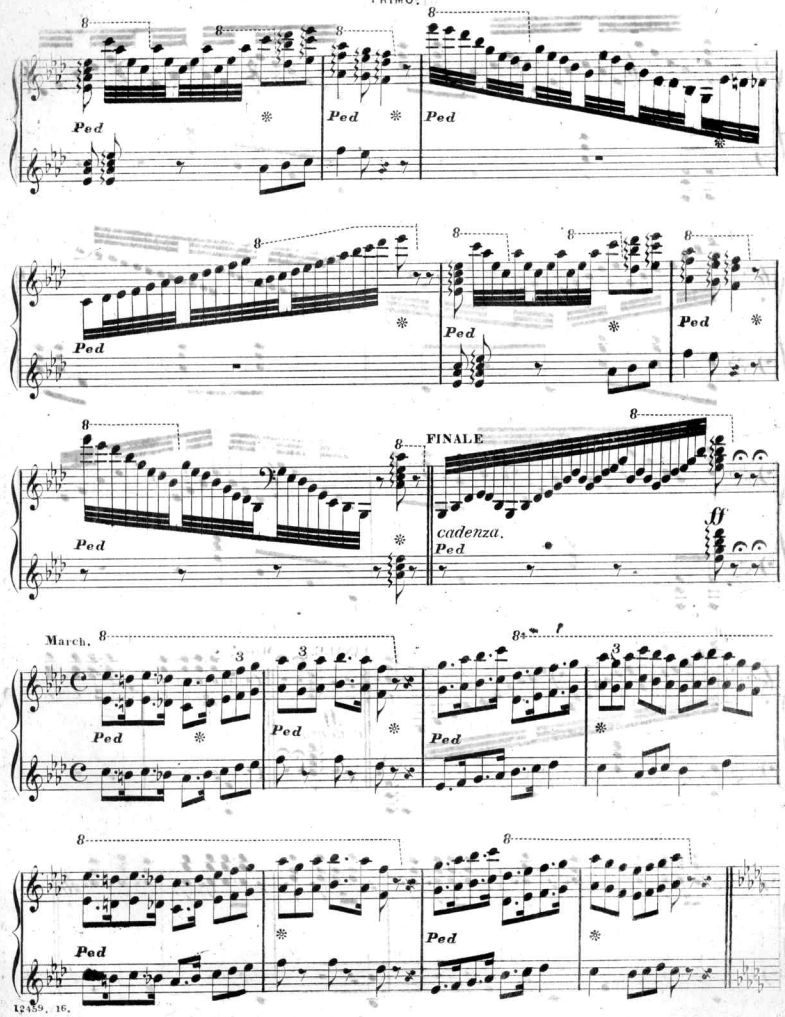

SECONDO.

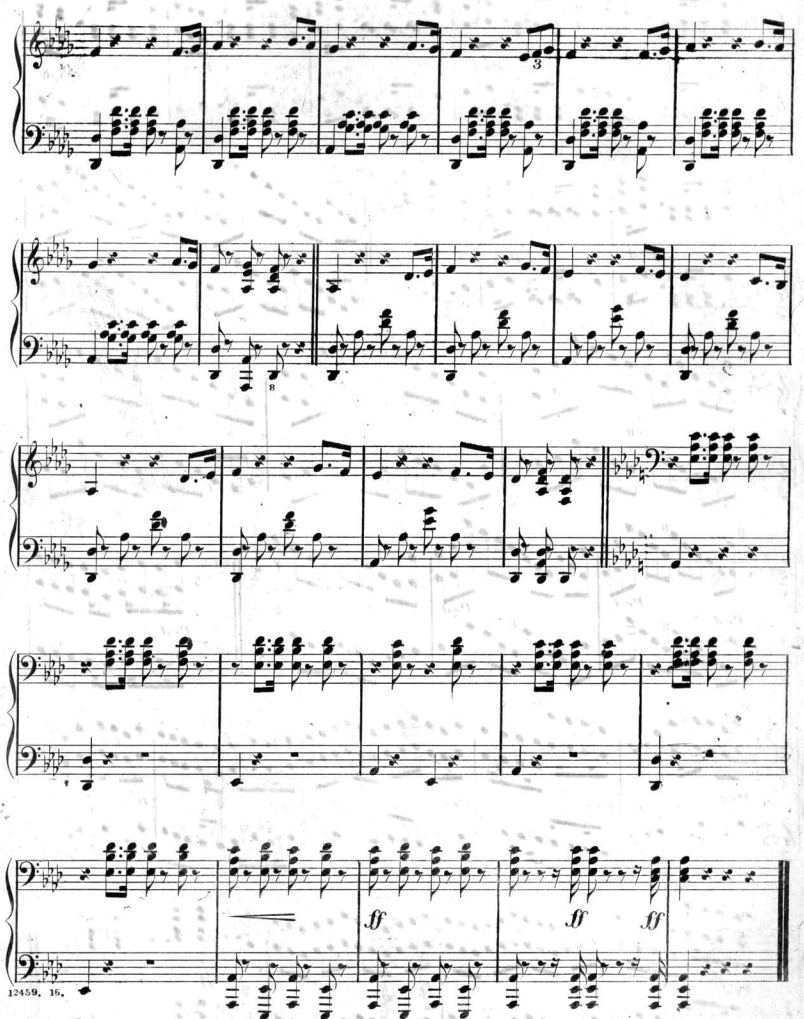

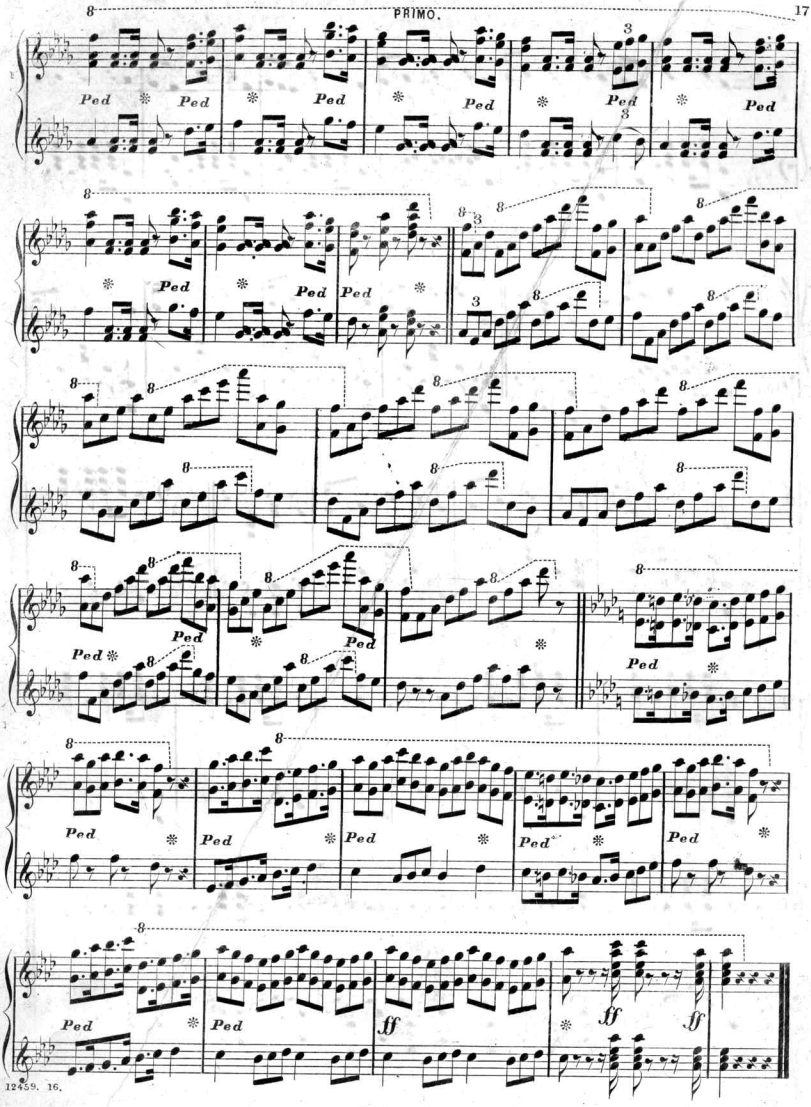
Ped
ff

Scanning Target

Edison Sheet Music

Item no.: 100004016

Title: Silvery waves

Box no. and finding aid no.: 140/3731

Digitization note:

Contact: Karen Lund, x70156
Lauren Woodis, x73939
Pat Padua, x75904