NO

3 - OCT 3 0
Copy 1973

SECOND EDITION.

BUGBEY'S CHAMPAGNE GALOP

Composed for and Dedicated to

B. N. BUGBEY, ESQ. OF FOLSOM, CAL.

BY

HUGO L. YANKE,

Price 60 Cts.

H. GRAY
Music Printer
S. F.

JULY 4TH 1870.

Published by Hugo L. YANKE, Sacramento, Cal.

Lith. PHELAN & Co
S.F

BUGBEY'S CHAMPAGNE GALOP.

HUGO L. YANKE.

Introduction

8va

pp scintillante

8va

cres.

f

GALOP. Vivace.

mf sempre staccato leggierissimo

f

Entered according to Act of Congress A.D. 1870. by H.L.YANKE, in the Clerks office of the District Court of the United States for the District of California.

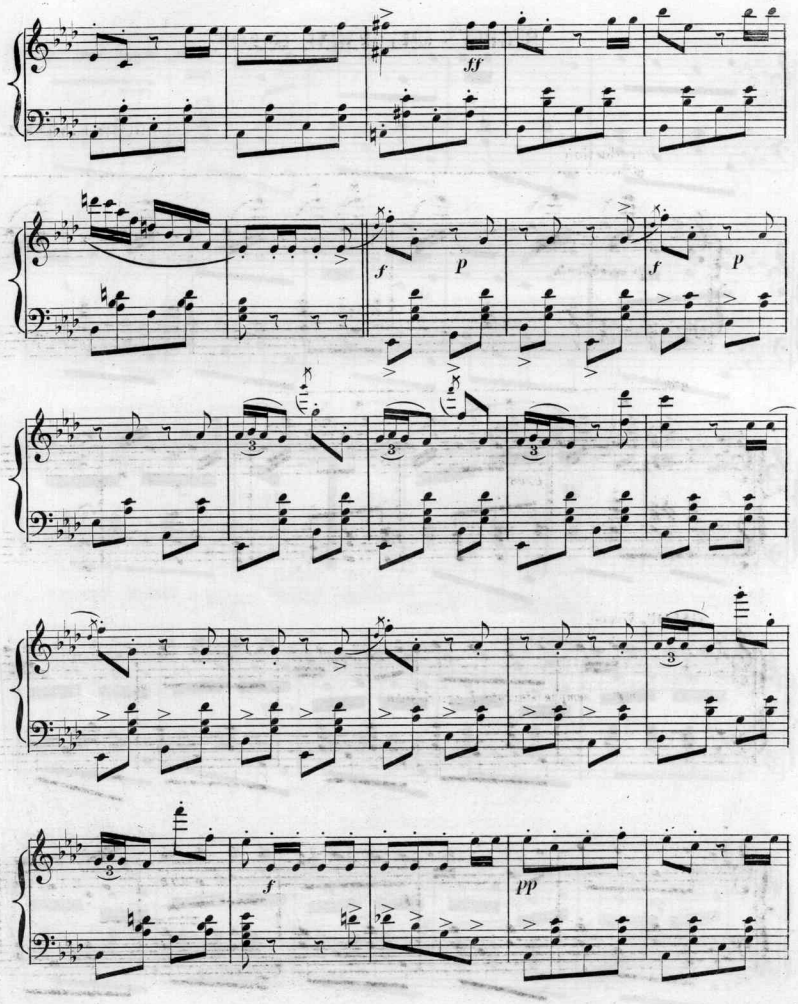
ff
f
p
f
p
f
pp

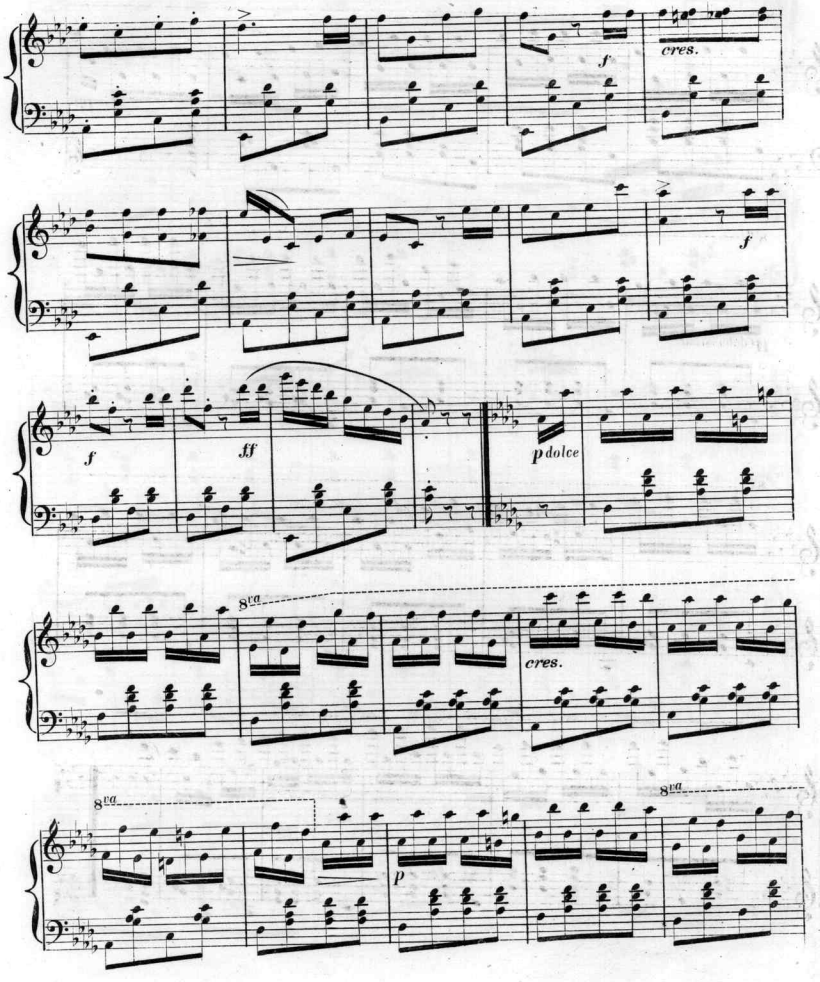
f
cres.
f
f
ff
p dolce
8va
cres.
8va
8va
p

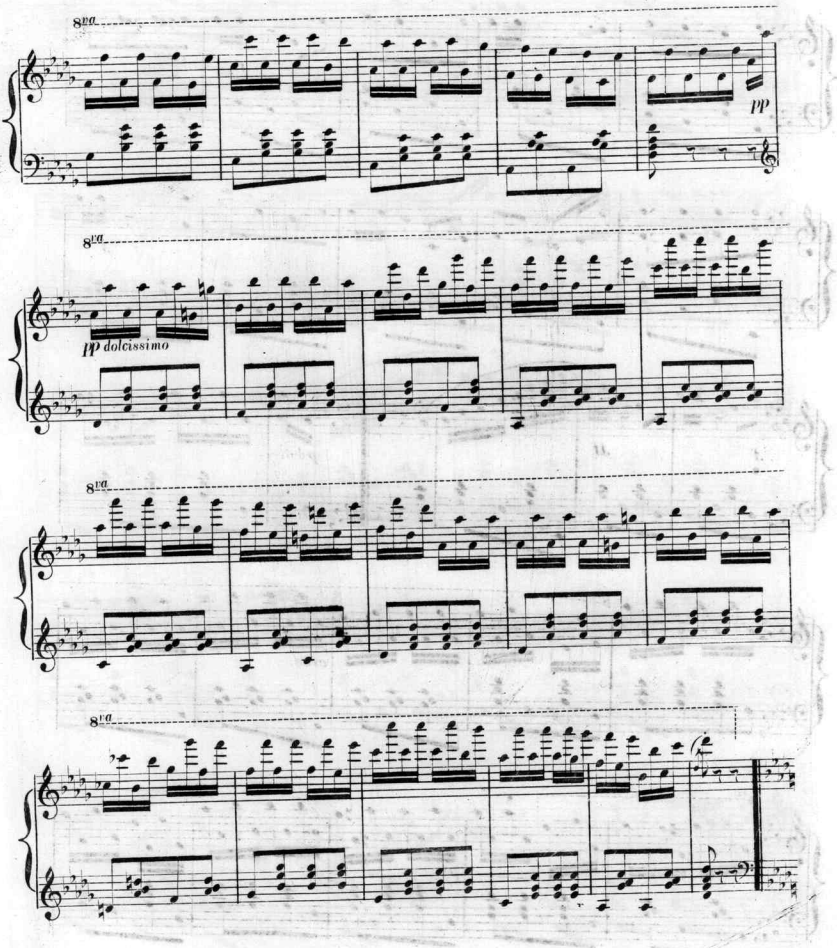
8va
pp
8va
pp dolcissimo
8va
8va

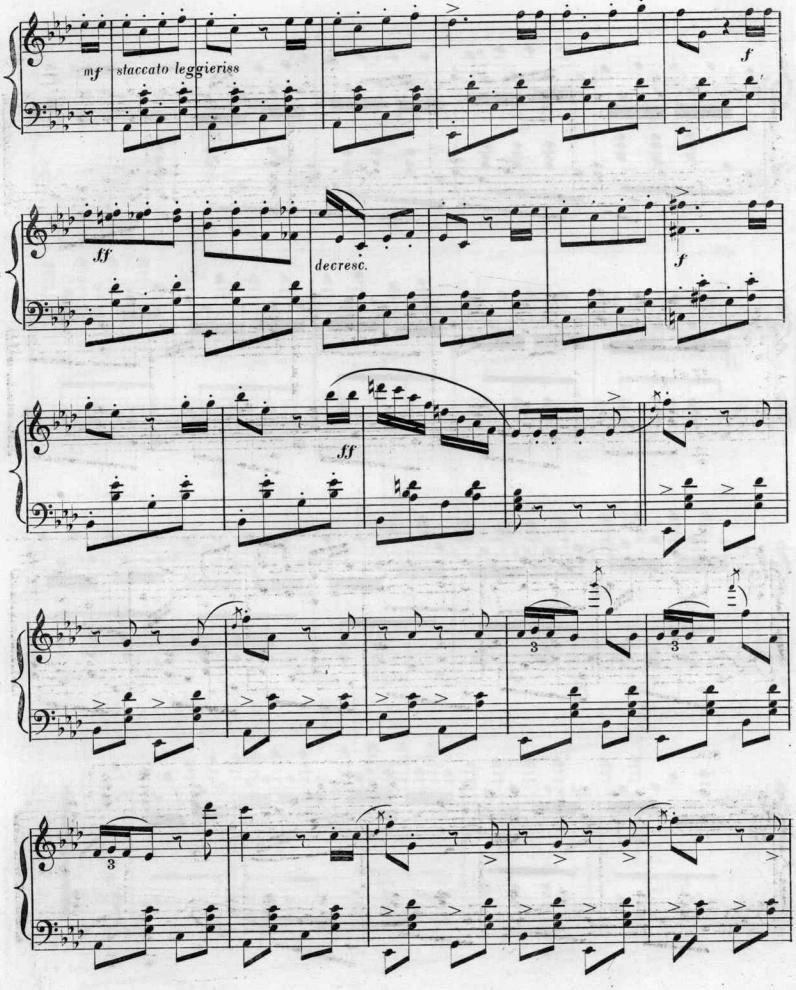
mf
staccato leggieriss
f
ff
decresc.
f
ff
3
3
3

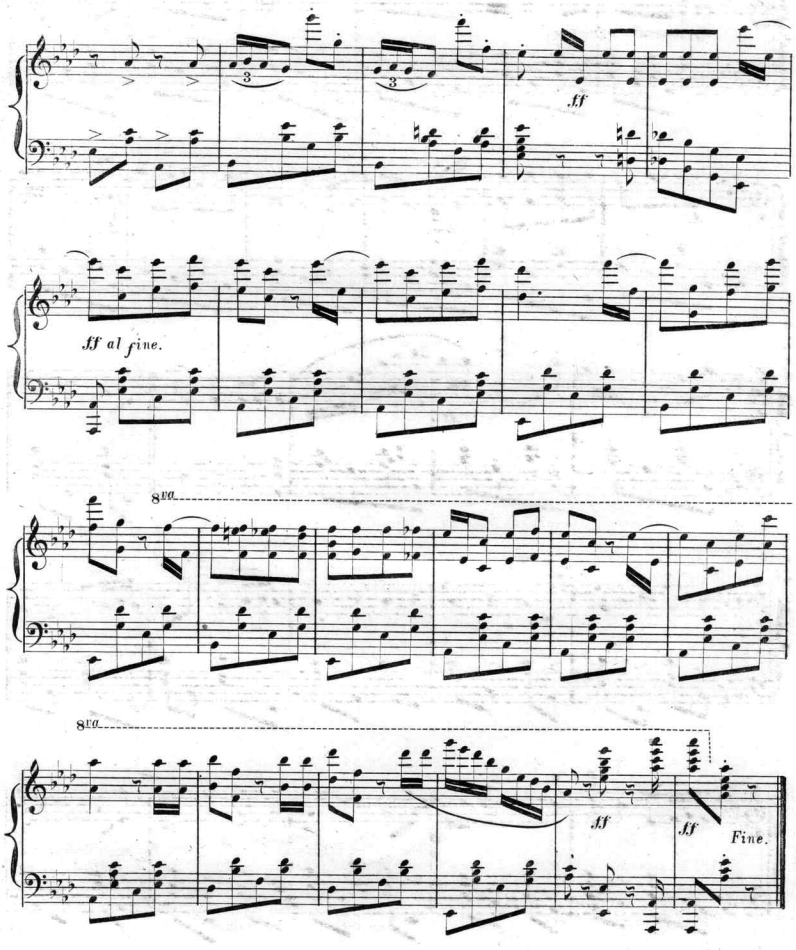
ff
ff al fine.
8va
8va
ff
ff
Fine.

Scanning Target

Edison Sheet Music

Item no.: 100004029

Title: Bugbery's champagne galop

Box no. and finding aid no.: 141/3744

Digitization note:

Contact: Karen Lund, x70156
Lauren Woodis, x73939
Pat Padua, x75904