LEWIS and CLARK EXPOSITION MARCH

OCT 30
Copy 197

By F. A. Young

5

THE LEWIS & CLARK CENTENNIAL
PORTLAND — OREGON — 1905

COPYRIGHT 1903, BY LEWIS AND CLARK EXPOSITION CO.

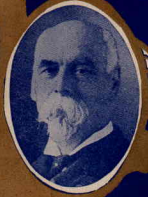

VICTOR KREMER CO.
PUBLISHERS
CHICAGO

Respectfully Dedicated to
COL. HENRY E. DOSCH

LEWIS & CLARK EXPOSITION MARCH.

Also called "THE BUGLER."

MARCH TWO-STEP

F.A.YOUNG
Arr.by R.A.Sears

Copyright MCMIII by Victor Kremer Co. International Copyright Secured

TRIO

p

L.H.
ff.

L.H.

ff

LEVYTYPE PROCESS
CHICAGO

NEW INSTRUMENTAL PIECES YOU OUGHT TO HAVE.

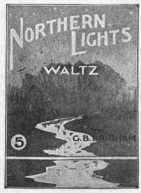

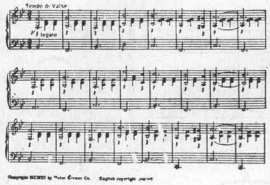

A Brilliant Waltz with a Brilliant Melody.

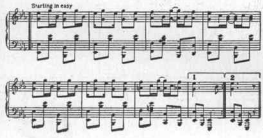

An Original Idea set to Music.

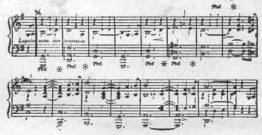

A Standard Waltz, popular wherever heard.

Ask your dealer to show you any of the above. If he cannot supply you, send 25 cents to us and secure a copy direct from the Publishers. **VICTOR KREMER CO., 67-73 S. Clark St., Chicago.**

NEW INSTRUMENTAL PIECES YOU OUGHT TO HAVE.

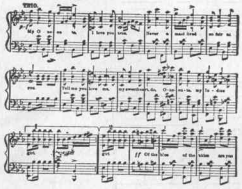

This Two-step is popular wherever Music is Appreciated.

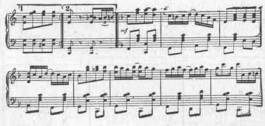

Ragtime Pure and Simple.

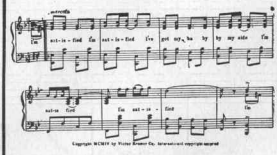

An Emotional Drag.

Ask your dealer to show you any of the above. If he cannot supply you, send 25 cents to us and secure a copy direct from the Publishers. **VICTOR KREMER CO., 67-73 S. Clark St., Chicago.**

Scanning Target

Edison Sheet Music

Item no.: 100004033

Title: Lewis and Clark exposition march

Box no. and finding aid no.: 141/3748

Digitization note: color

Contact: Karen Lund, x70156
Lauren Woodis, x73939
Pat Padua, x75904