ON THE MISSISSIPPI

WORDS BY
BALLARD MACDONALD

MUSIC BY
CARROLL & FIELDS

Published by Shapiro Music Publishing Co.
Music Publishers
Cor Broadway & Thirty Ninth Street, New York

On The Mississippi

Words by
BALLARD MACDONALD

Music by
CARROLL & FIELDS

Tempo di Marcia

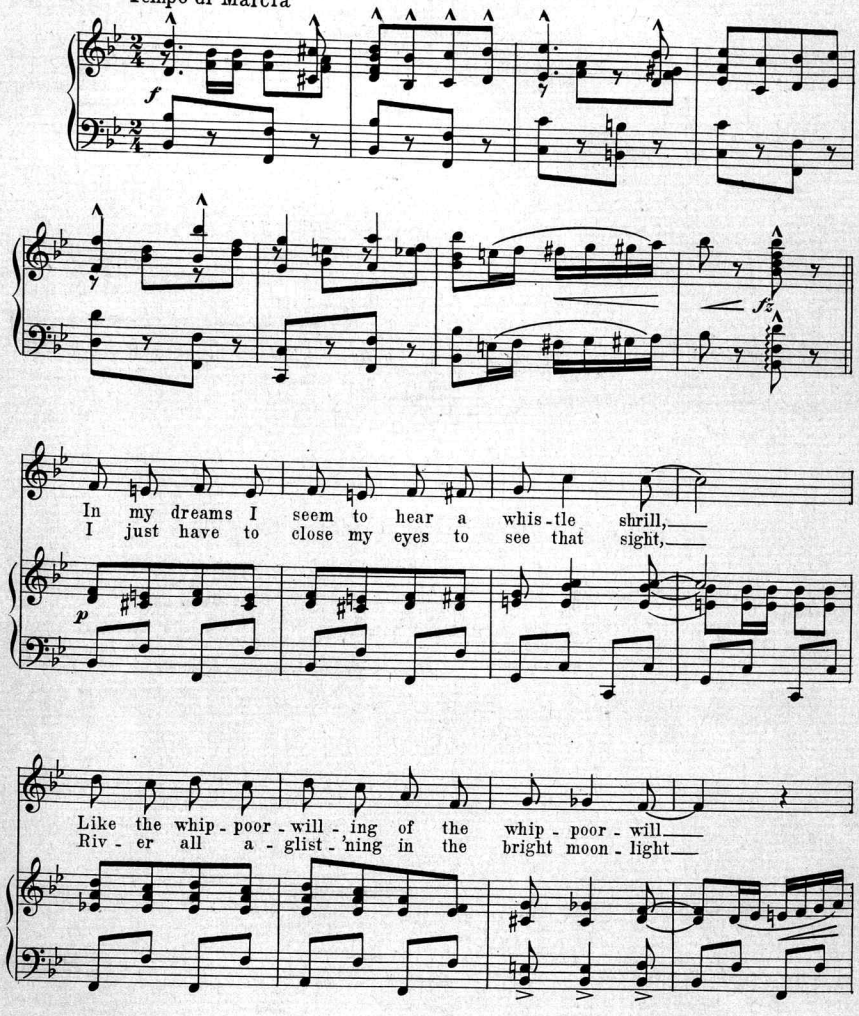

Copyright 1912 by Shapiro Music Pub. Co. Broadway & 39th St. N.Y.
International Copyright Secured. *All Rights Reserved.*

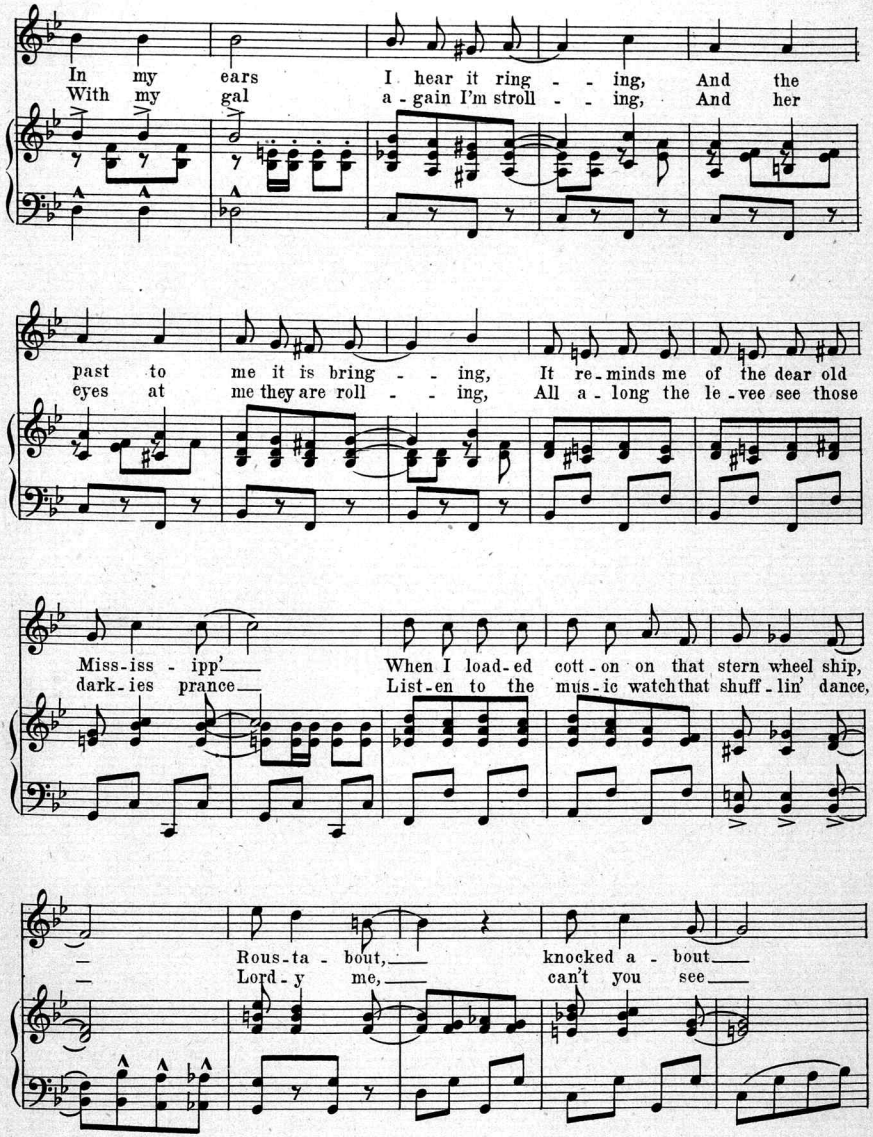
In my ears I hear it ring - - ing, And the
With my gal a - gain I'm stroll - - ing, And her
past to me it is bring - - ing, It re - minds me of the dear old
eyes at me they are roll - - ing, All a - long the le - vee see those
Miss - iss - ipp' — When I load - ed cott - on on that stern wheel ship,
dark - ies prance — List - en to the mus - ic watch that shuff - lin' dance,
— Rous - ta - bout, — knocked a - bout —
— Lord - y me, — can't you see —

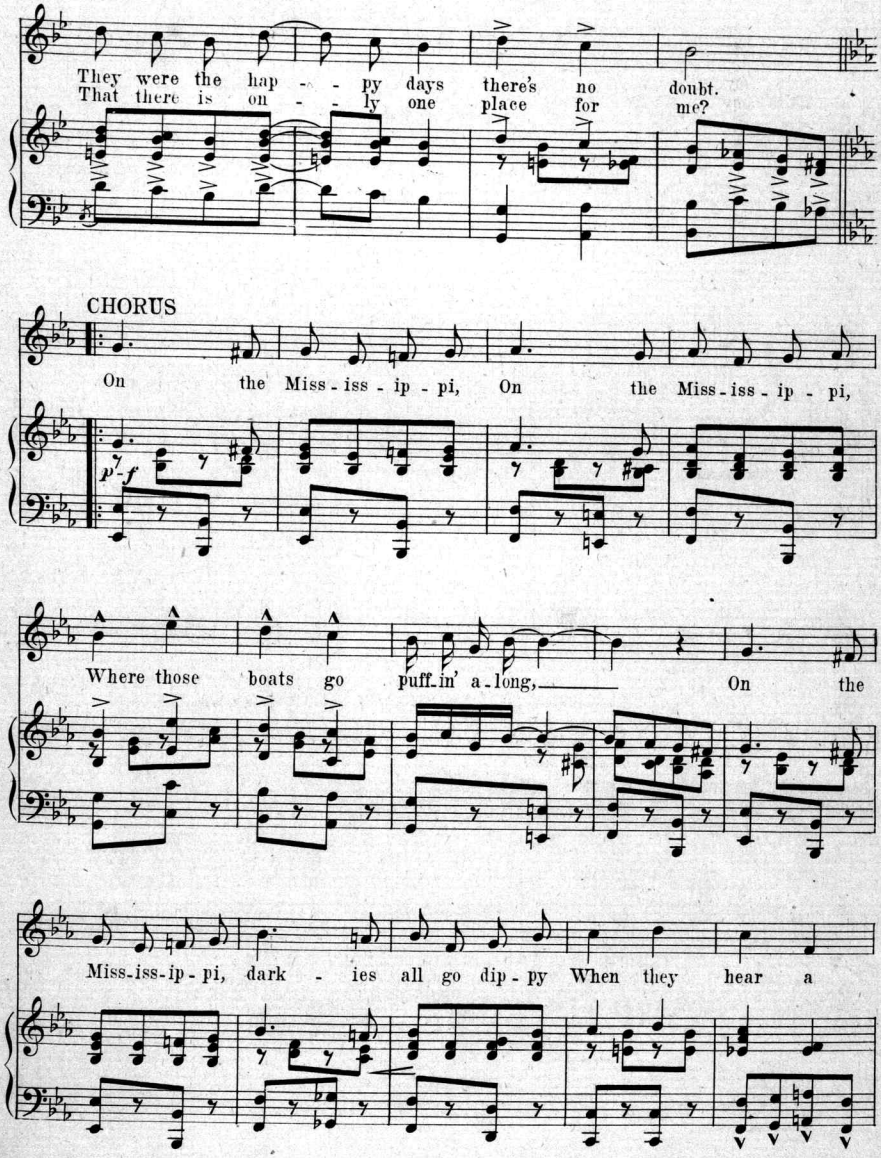
They were the hap - - py days there's no doubt.
That there is on - - ly one place for me?
CHORUS
On the Miss - iss - ip - pi, On the Miss - iss - ip - pi,
p - f
Where those boats go puff - in' a - long, On the
Miss - iss - ip - pi, dark - ies all go dip - py When they hear a

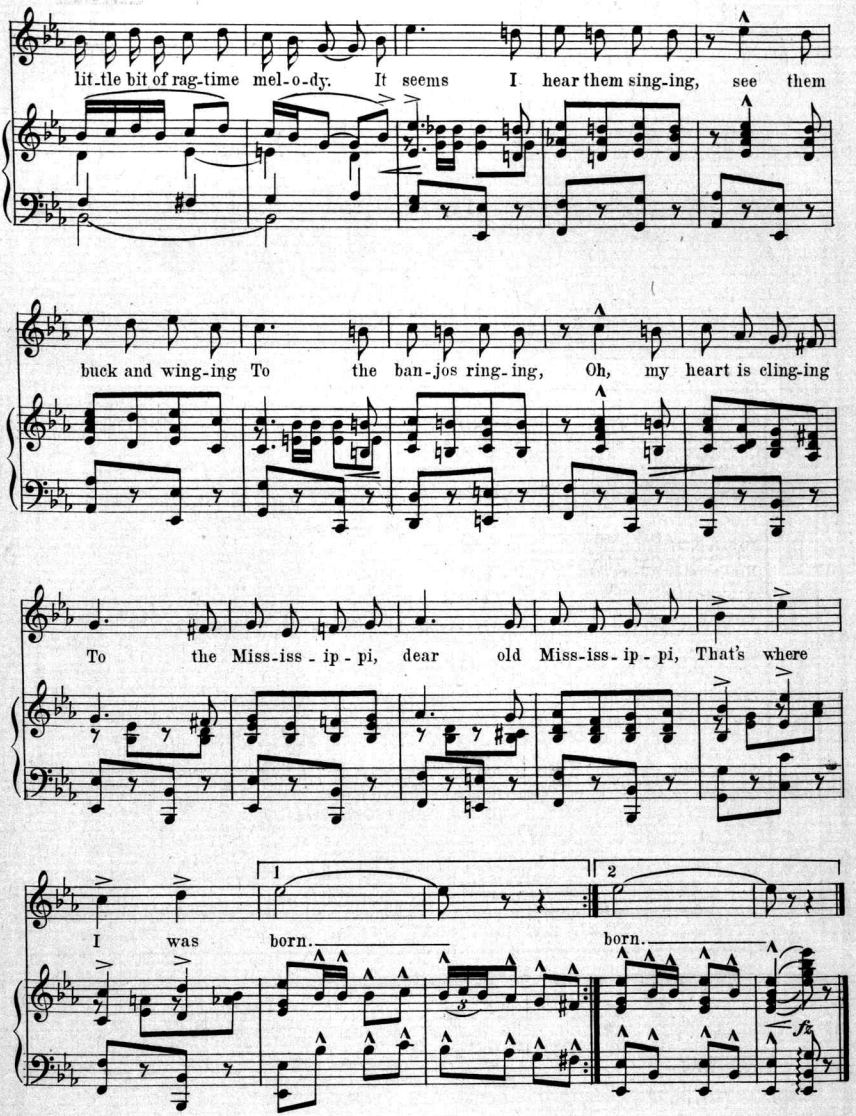

TELLER, SONS & DORNER, NEW-YORK.

JUST OFF THE PRESS

THE GEM DANCE FOLIO FOR 1913

THE BEST OF THE GEM SERIES

☞ Have You Had The "GEM FOLIO" of 1912 ☜

CONTENTS

Good-Bye Rose — Waltzes — Burkhart & Ingraham

The Gaby Glide — Louis A. Hirsch
Let Me Be The First One Dearie — Medley Barn Dance — Bryan & Fischer

That Baboon Baby Dance — Oppenheim & Cooper
Pollywogg Wiggle — Medley Two-step — Selden, Bryan & Fischer

My Sumurun Girl — Louis A. Hirsch
Way Down on Sunny Tampa Bay — Medley Two-step — Goetz & Gideon

A Little Bit of Irish — Kahn & Le Boy
You May Be Irish, Murphy, But I Think That You're In Dutch — Medley Waltz — Bryan & Fischer

Make Me Love You Like I Never Loved Before — Bryan & Fischer
I've Got a Ragtime Bee in My Bonnet — Medley Two-step — Gilbert & Migliaccio

Come Back Marguerite — Bryan & Fischer
Tell Me Again You Love Me — Medley Waltz — Shields & Yosco

Big Blonde Baby — Bryan & Fischer
Loving Chimes — Medley Two-step — Havez, Donnelly & Blyler

The Garden of Allah — Robert A. Keiser
I've Got a Girl From My Home Town — Medley Waltz — David Roth

Roo-Ti-Toot (On Your Ragtime Flute) — Oppenheim & Cooper
The Turkey Gobbler's Ball — Medley Schottische — Havez, Donnelly & Blyler

Roll Me Around Like a Hoop, My Dear — Bryan & Fischer
Carmia — Medley Waltz — Selden & Gideon

How Do You Do, Miss Ragtime — Louis A. Hirsch
Sally — Medley Schottische — Havez, Donnelly & Blyler

Billy's Melody — Gilbert & Cooper
Dat Lovin' Touch — Medley Barn Dance — Lewis & Bennett

Somehow, Sometime, Someplace — Louis A. Hirsch
There's a Little Girl That's Lonesome (In My Old Kentucky Home) — Medley Waltz — Oppenheim & Cooper

I'll Never Have Another Pal Like Mary Mine — Oppenheim & Cooper
Sarah's Hat — Medley Two-step — Jerome & Schwartz

Ragtime Nick — Morgan & Breuer
Every Moment You're Lonesome I'm Lonesome Too — Medley Gavotte — Grossman & Richmond

If All The Girls In All This World Were Just as Nice as You — Goodhart & Fischer
Come Love and Play Peek-a-boo — Medley Waltz — Jerome & Schwartz

Just For You Sweetheart — Whitson & Bela Laszky
When a Girl Whose Heart is Breaking Loves a Boy Who Does Not Care — Medley Waltz — Oppenheim & Cooper

Oriental Rose — Louis A. Hirsch
My Heart Keeps Right on Beatrng — Medley Polka — Kahn & Le Boy

Lancers of the Best Numbers — Eugene Platzmann

For Sale Where Music Is Sold, or Sent for 35 Cents in Stamps

CORNER OF BROADWAY AND 39th STREET

COPYRIGHTED AND PUBLISHED BY
Shapiro Music Publishing Co.
MUSIC PUBLISHERS

NEW YORK CITY

ON THE MISSISSIPPI

WORDS BY
BALLARD MACDONALD

MUSIC BY
CARROLL & FIELDS

INTRODUCED BY
AL. JOLSON
IN THE GREAT PRODUCTION
"WHIRL OF SOCIETY"

6

Published by Shapiro Music Publishing Co.
Music Publishers
Cor Broadway & Thirty Ninth Street,
New York

Scanning Target

Edison Sheet Music

Item no.: 100005017

Title: On the Mississippi

Box no. and finding aid no.: 12/845

Cover to be scanned in color: yes - both

Contact: Karen Lund, x70156
Lauren Woodis, x73939
Pat Padua, x75904

scan top copy fully; scan cover only of bottom copy