NO

3- OCT 30
Copy 1973

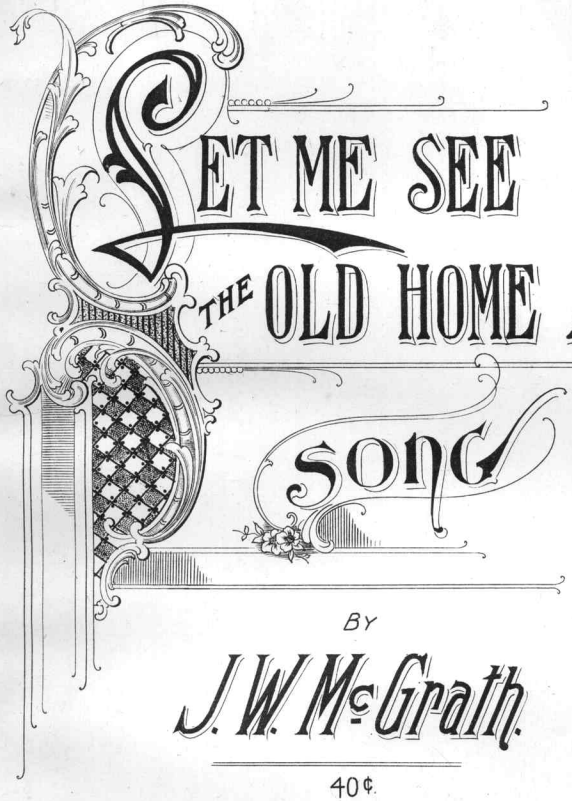

LET ME SEE THE OLD HOME AGAIN

SONG

BY

J. W. McGrath.

40¢.

NEW YORK:
PHELPS MUSIC CO. 52-54 LAFAYETTE PLACE

LET ME SEE THE OLD HOME AGAIN.

Words and Music by J.W. McGRATH.

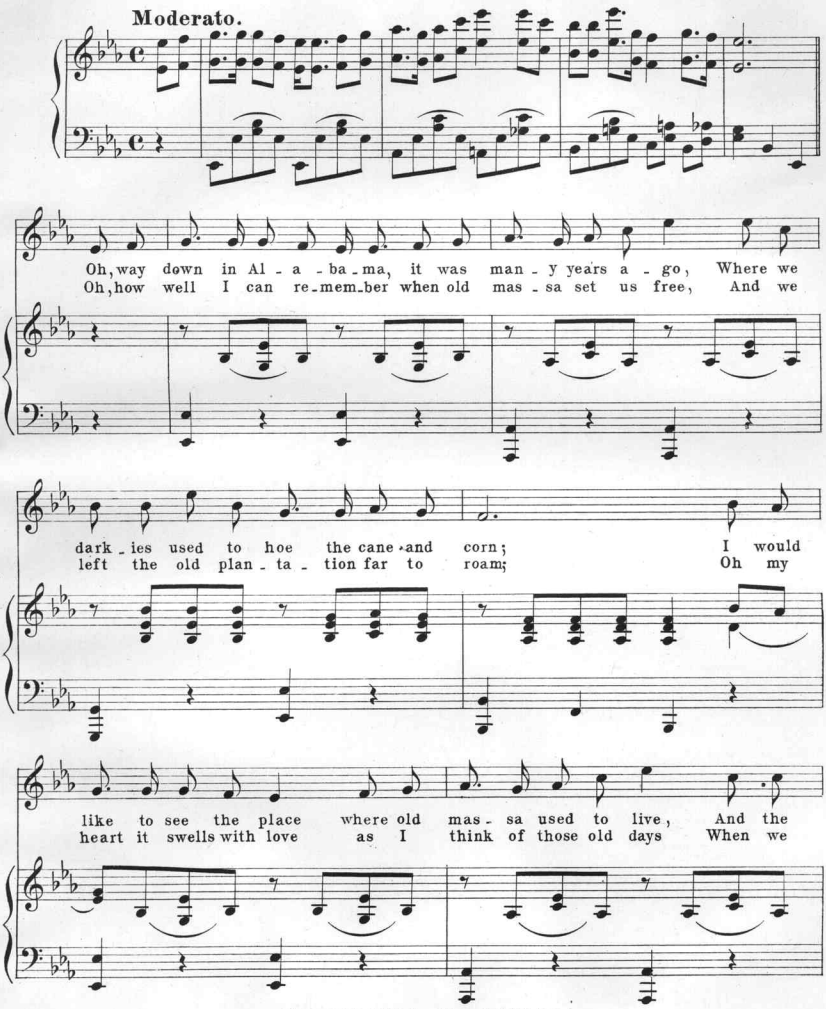

Copyright 1896 by Edward H. Phelps.

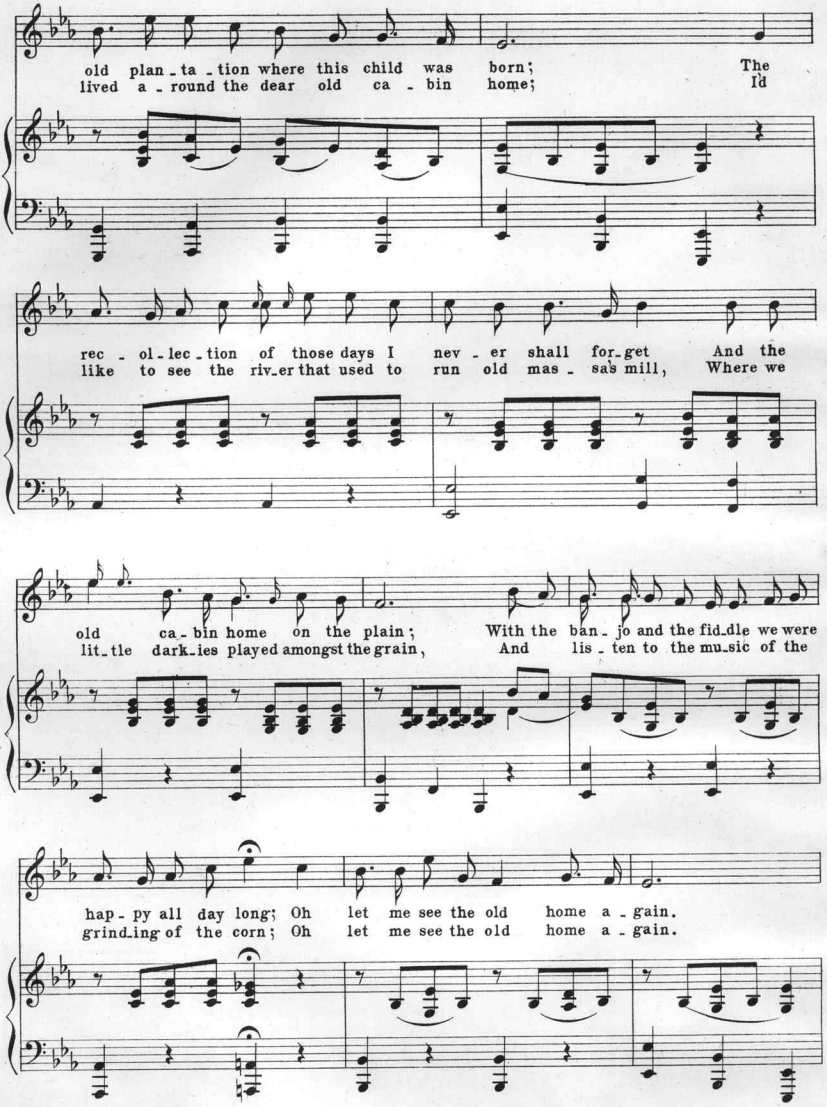

Let me see the &c - 3.

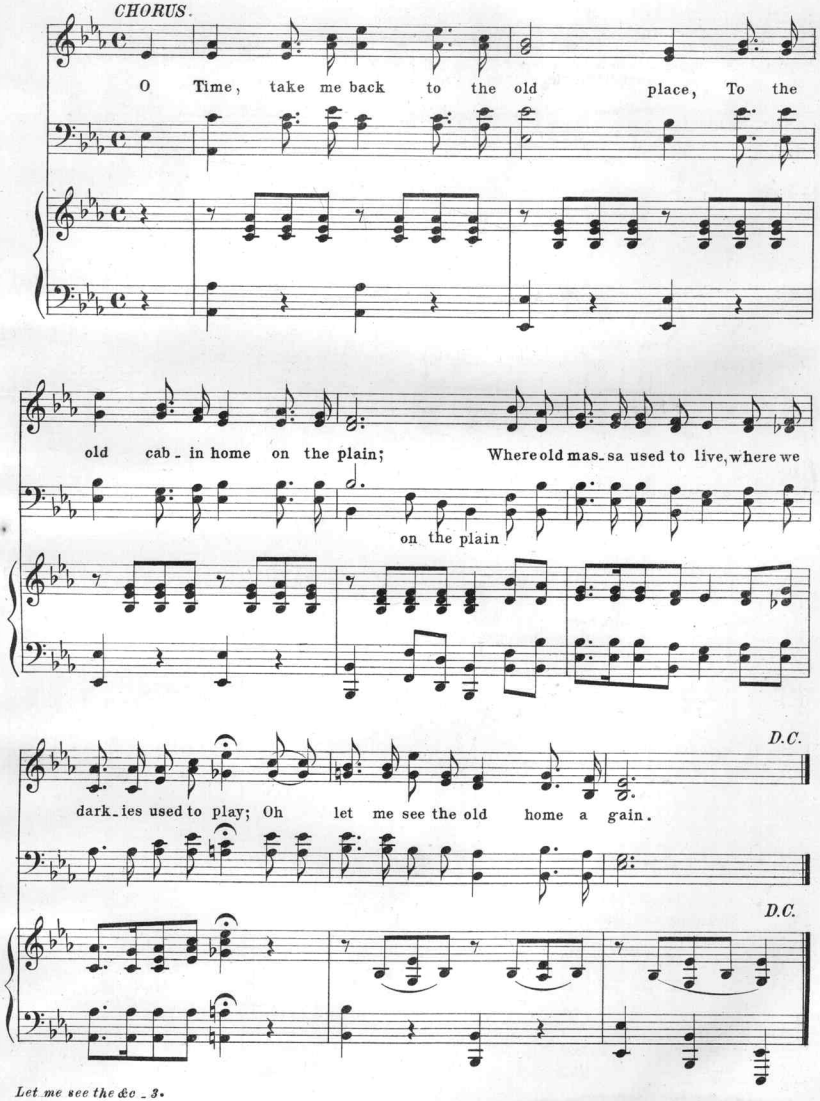
CHORUS.
O Time, take me back to the old place, To the
old cab_in home on the plain; Where old mas_sa used to live, where we
on the plain
dark_ies used to play; Oh let me see the old home a gain.

Let me see the &c _ 3.

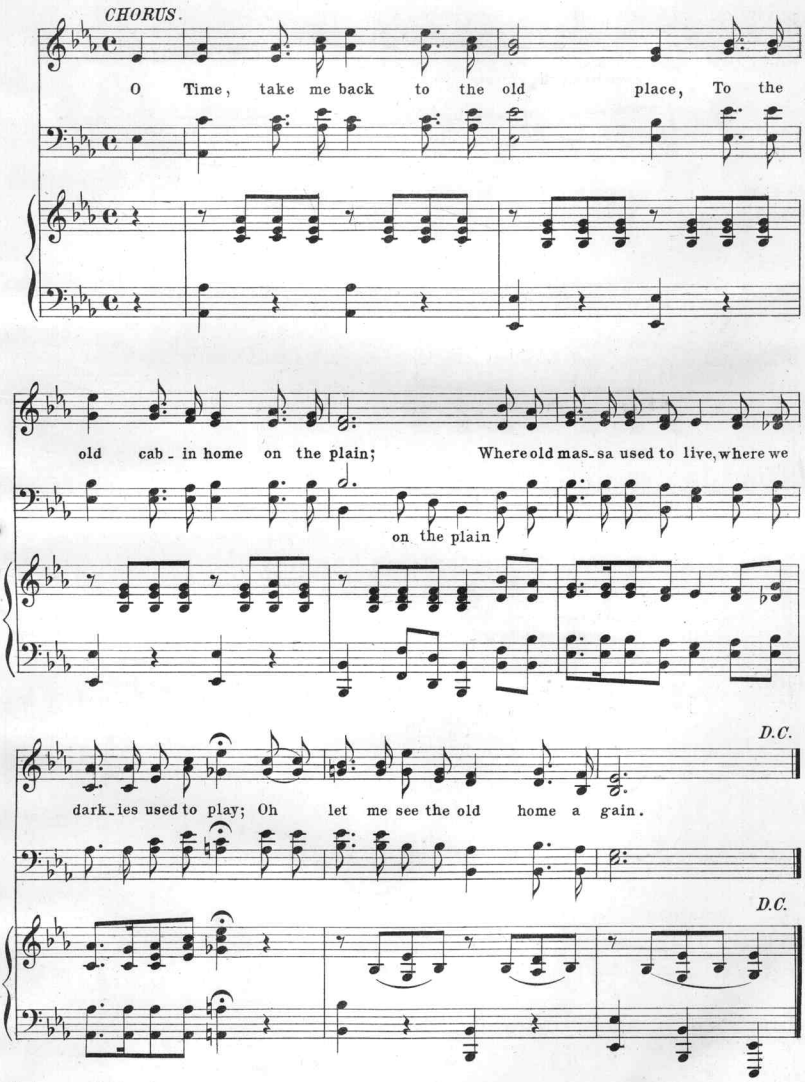
CHORUS.
O Time, take me back to the old place, To the
old cab_in home on the plain; Where old mas_sa used to live, where we
on the plain
dark_ies used to play; Oh let me see the old home a gain.

To Miss Minnie Madern Fiske.

MEMORIES OF THE PAST.

Companion Song to "The Idol of My Heart."

For Soprano or Tenor.

Words and Music by RICHARD STAHL.

Andante con espressione.

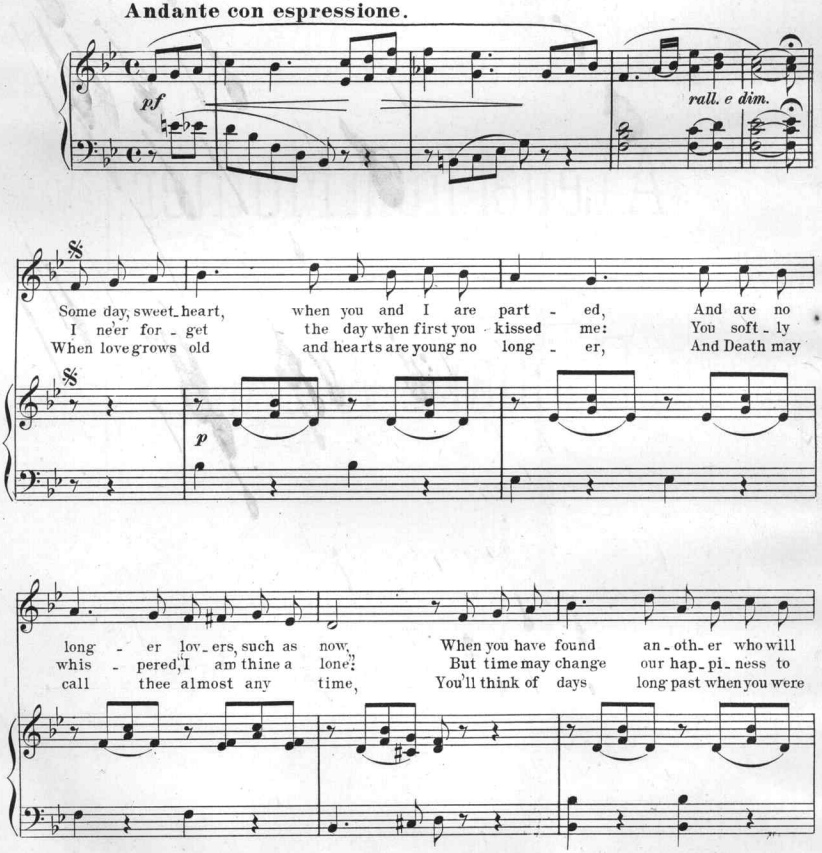

Copyright 1894 by Edward H. Phelps.

Scanning Target

Edison Sheet Music

Item no.: **100007195**

Title: **Let me see the old home again**

Box no. and finding aid no.: **52/3514**

Cover to be scanned in color: No

Digitization note:

Contact: Karen Lund, x70156
Andrea Buntz, x71606
Lauren Woodis, x73939
Pat Padua, x75904