NO.

3 - OCT 3 0
Copy 1973

GO THOU AND DREAM

Arranged for the

PIANO FORTE

BY

C. MEINEKE.

New York Published by FIRTH, POND & Co. *1 Franklin Sq.*

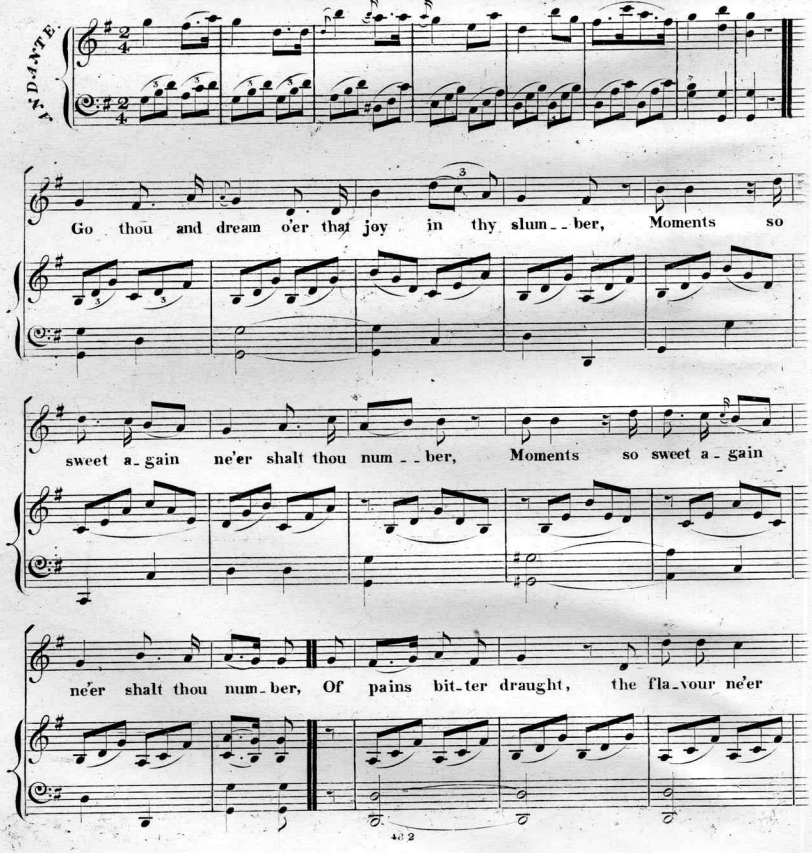

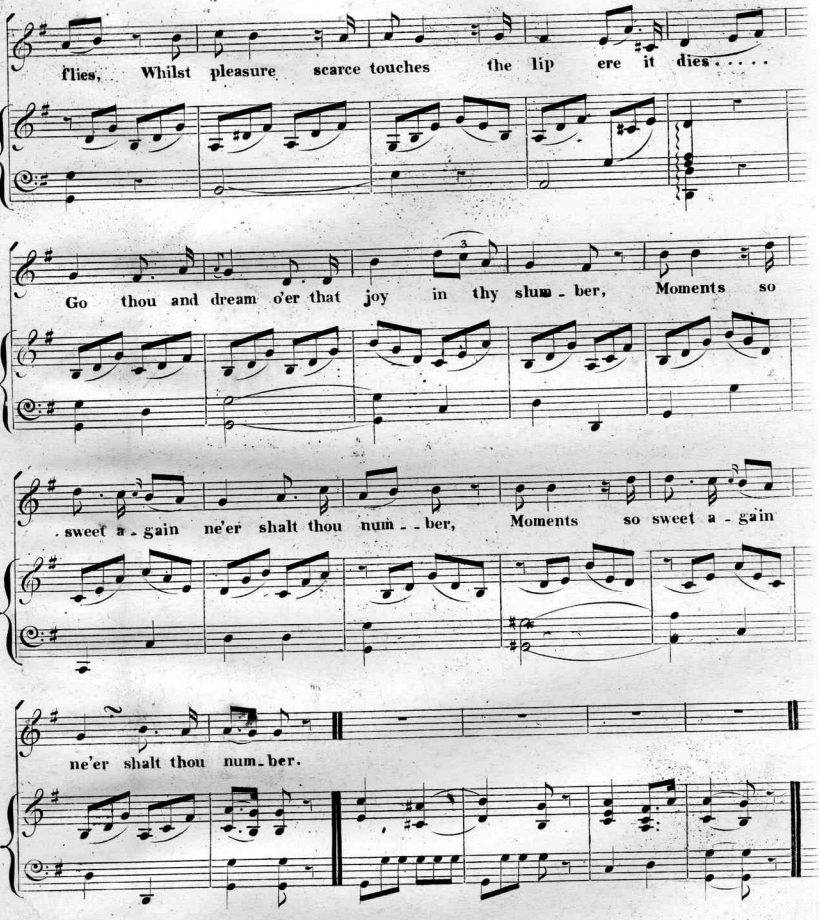

2

That moon which hung over our parting, so splendid,
Often will shine again, bright as she then did;
But oh! canst thou say, will the light she saw burn
In those happy eyes at our meeting return.
Go thou and dream, &c.

Scanning Target

Edison Sheet Music

Item no.: **100007221**

Title: **Go thou and dream**

Box no. and finding aid no.: **52/3540**

Cover to be scanned in color: NO

Digitization note:

Contact: Karen Lund, x70156
Andrea Buntz, x71606
Lauren Woodis, x73939
Pat Padua, x75904