SELECTIONS FROM

ELIJAH

ENGLISH VERSION BY W. BARTHOLOMEW ESQ.

PIANO FORTE ARRANGEMENT BY THE AUTHOR.

AN

Oratorio

by

FELIX MENDELSSOHN BARTHOLDY.

No. 1.	CAST THY BURDEN UPON THE LORD	QUARTETTE.	No. 6. COME EVERY ONE THAT THIRSTETH	QUARTETTE.
" 2.	O REST IN THE LORD	ALTO SOLO.	" 7. IF WITH ALL YOUR HEARTS	TENOR SOLO.
" 3.	IS NOT HIS WORD LIKE A FIRE	BASS SOLO.	" 8. THEN, THEN SHALL THE RIGHTEOUS	" "
" 4.	LIFT THINE EYES	TRIO.	" 9. WOE, WOE UNTO THEM	ALTO SOLO
" 5.	FOR THE MOUNTAIN SHALL DEPART	BASS SOLO.	" 10. HEAR YE ISRAEL	SOPRANO "

No. 11. IT IS ENOUGH — BASS SOLO.

BOSTON

Published by E. H. WADE 197 Washington St.

IF WITH ALL YOUR HEARTS YE TRULY SEEK ME.

RECITATIVE.

OBADIAH.

TENOR SOLO.

Ye people, rend your hearts, rend your hearts, and not your

fp

garments for your transgressions: even as E-li-jah hath sealed the heavens through the

cres: *sf* *f*

word of God. I therefore say to ye, Forsake your idols, return to God; for He is slow to anger, and

f *p*

mer-ci-ful, and kind, and gra-cious, and re-penteth Him of the e-vil.

sf *p*

Gift of Harry Dichter
Dec.22,1943

ARIA.

ANDANTE CON MOTO. ♩ = 72.

"If with all your hearts ye truly seek me,

p

ye shall ever surely find me." Thus saith our God "If with

all your hearts ye truly seek me, ye shall e-ver surely

find me." Thus saith our God, thus saith our God.

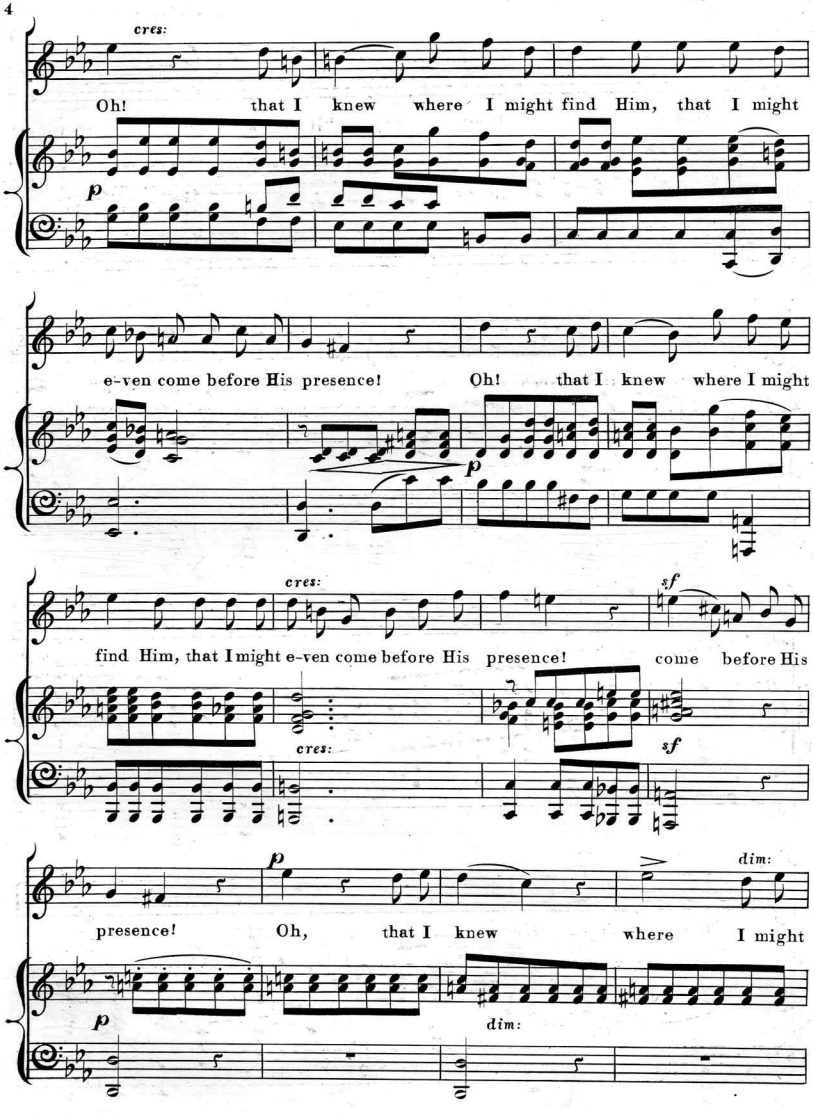
cres:
Oh! that I knew where I might find Him, that I might
p
e-ven come before His presence! Oh! that I knew where I might
p
cres:
find Him, that I might e-ven come before His presence! come before His
cres:
sf
sf
p
dim:
presence! Oh, that I knew where I might
p
dim:

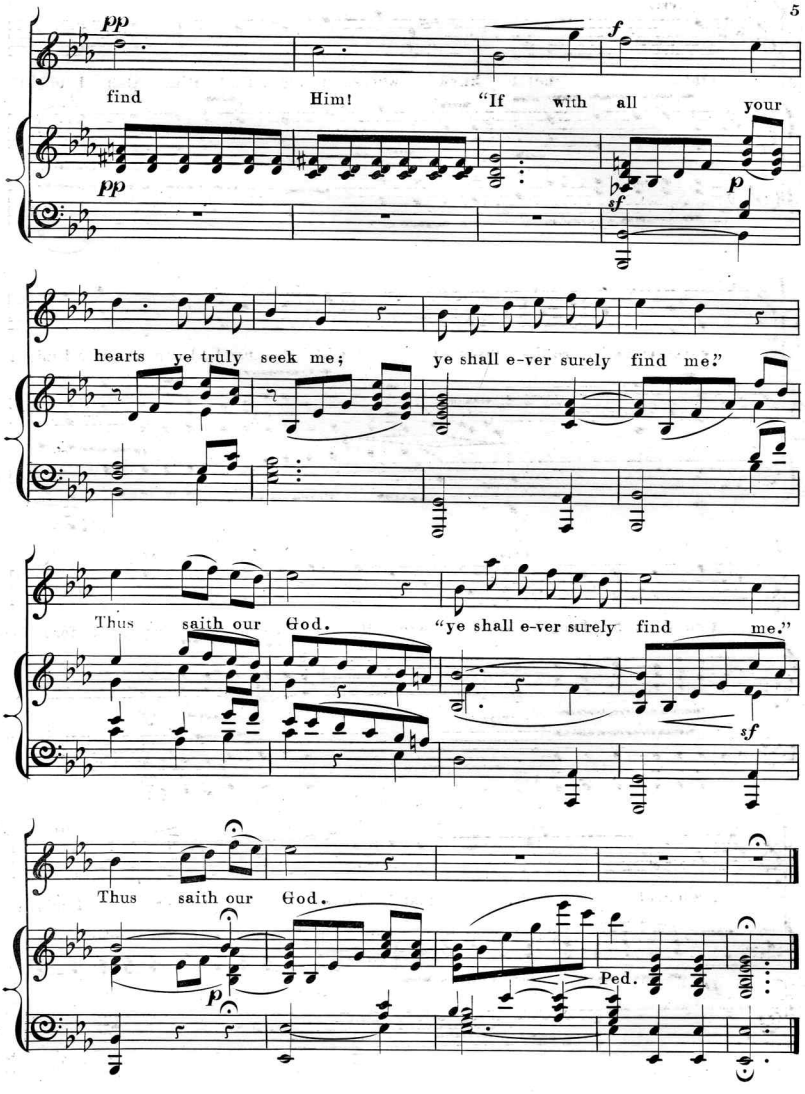
pp
f
find Him! "If with all your
pp
sf
p
hearts ye truly seek me; ye shall e-ver surely find me."
Thus saith our God. "ye shall e-ver surely find me."
sf
Thus saith our God.
p
Ped.

Scanning Target

Edison Sheet Music

Item no.: **100007229**

Title: **If with all your hearts**

Box no. and finding aid no.: **52/3548**

Cover to be scanned in color: NO

Digitization note:

Contact: Karen Lund, x70156
Andrea Buntz, x71606
Lauren Woodis, x73939
Pat Padua, x75904